Navy Promotions
In excess of 600 officers, eligible for promotion under the bill signed by President Roosevelt, are listed on Page 26.

The Washington Post

The Weather
Today—Partly cloudy; probably showers at night.
Tomorrow—Probably showers.
Yesterday—High, 91; low, 65.

NO. 22,654 | Entered as Second-Class Matter. Postoffice, Washington, D. C. | WASHINGTON: SATURDAY, JUNE 25, 1938 | X**** | Copyright, 1938, By The Washington Post. | THREE CENTS

Roosevelt Tells U.S. He'll Aid 'Liberal' Candidates; Puts 130,000 More Workers Under Civil Service

Wilson Sees Nazi Chiefs In Berlin on Spies, Sports

U. S. Ambassador Talks of Matters That Keep Relations Cool.

Roosevelt Wants More Inquiry Cash

President Castigates Ex-G-Man for Selling Story of Arrests.

By the United Press.

Berlin, June 24.—United States Ambassador Hugh Wilson has taken up with the German government the question of Nazi espionage indictments returned in New York, it was understood today, in conversations that may touch all differences between the two countries.

The troublesome issues in the way of good German-American relations range from sports to foreign debts. The recent indictment in New York of 18 persons, including high officials of the German war ministry, on spying charges served to intensify Nazi resentment.

Wilson visited the foreign office late yesterday at the request of Foreign Minister Joachim von Ribbentrop and was understood to have discussed the espionage indictments.

The spy case indictments caused particular official resentment here because it was felt that the Reich was being publicized as a "bogey man" to serve American domestic policies.

Germans consider it unfair that men in the official defense service should be indicted and said the coming trial of those under arrest in the United States certainly would not help relations.

Complaints Chronic.

German circles charge members of the United States Government with agitating against the totalitarian regimes to justify the "gargantuan American rearmament" program and with the suspected purpose of preparing the man in the street to support England and France if war breaks out.

The newspaper Angriff opened the campaign today with a two-column broadside signed by Hans Sievernich and dated at New York. The story described alleged successes of communist propaganda in the United States in which Russia is pictured to the American public as

See SPY, Page 5, Column 2.

Clergy Opposes Mercy for McCall

Miami, Fla., June 24 (U.P.).—Clergymen and others tonight made widespread protests against an attempt to have Florida's pardon board commute the death sentence of Franklin Pierce McCall, 21-year-old condemned kidnap-killer of little Jimmy Cash, to life imprisonment.

Clergymen throughout Florida, polled on an appeal to the clergy that intercession be made in the youth's behalf because he had heard "the call to preach," generally were against changing the sentence. The pardon board July 7 in Tallahassee will hold a hearing.

POST FEATURE PARADE

Dudley Harmon Interviews Mrs. Harold Ickes

You will find this interview especially interesting, since Mrs. Ickes, the former Jane Dahlman, and Miss Harmon were classmates at Smith College. "Around the Town," by Dudley Harmon, appears on the society page.

Deputy Indicted in 2 Deaths Boy Confessed

FRANCIS M. CARROLL.

BARBARA CARROLL.

Youth Caught With Bodies Admitted Murdering Doctor and Wife, Pleaded Guilty and Is Serving Life Sentence.

By the Associated Press.

South Paris, Me., June 24.—Former Deputy Sheriff Francis M. Carroll, 43, was indicted today for murdering Dr. James G. Littlefield, aged South Paris physician, for whose death Paul N. Dwyer, 18, is now serving a life sentence at Thomaston State Prison.

Carroll pleaded not guilty.

Carroll had been under arrest several weeks on a morals charge involving his 18-year-old daughter, Barbara, a friend of Dwyer.

The indictment made no mention of Dwyer. State officials claim Carroll killed the doctor while the three met at Dwyer's home last October.

Carroll, a World War veteran and father of four children was a member of Sheriff F. F. Francis' staff which had Dwyer in custody.

There was nothing to indicate what effect the indictment of Carroll would have on the sentence which Dwyer now is serving.

Details of Dwyer's six-State ride with the bodies of Dr. and Mrs. Jamer G. Littlefield jammed in the

See DWYER, Page 4, Column 5.

Three Grilled In Murder of Charwoman

Prosecutor Refuses to Reveal Names; He Denies Surgeon Is Sought.

Special Dispatch to The Post.

Prince Frederick, Md., June 24.—"Three or four" persons besides the middle-aged streetcar conductor held in the Calvert County Jail were questioned today in the death of Mrs. Esther Lewis, 31-year-old Government charwoman, State's Attorney Arthur W. Dowell said tonight.

Mrs. Lewis was found early Monday in Lyons Creek, the boundary between Calvert and Anne Arundel counties.

Dowell refused to divulge the names of those questioned or what he and his assistants had learned. He did, however, discount reports that a District surgeon was being sought.

Not Looking for Surgeon.

"Police aren't looking for a surgeon," he said. "We know who he is and where he is. It isn't time to question him."

It was reported the physician had been approached by the woman, who would have been a mother next winter. Dowell already has admitted the possibility that an abortion attempt was responsible for her death.

The State's attorney indicated investigation of the mystery was nearing its end, but said details unearthed would not be revealed until a Baltimore chemist had reported on his examination of the woman's organs.

"We will not receive that report

See LEWIS, Page 4, Column 8.

Whitney's Cattle, Horses, Dogs Sold

Bedminster, N. J., June 24 (A.P.).—The rapid-fire cries of an auctioneer resounded today over the country estate of Richard Whitney, New York broker now serving a prison term, as blue-blooded horses, cows and dogs were sold to satisfy creditors.

When the final "sold" was shouted to a throng of approximately 1,000 bidders and spectators, the auctioneers made a hasty count and figured the "take" at $13,400. The bankrupt Whitney had said at a hearing following the collapse of his firm he thought the cattle alone would bring $10,000 to $15,000 and the horses "several thousand."

McCormick's Friend Found Dead on Peak

Whitmer's Head Is Deeply Gashed; Companion Still Missing.

By the Associated Press.

Albuquerque, N. Mex., June 24.—The body of Richard Whitmer, 20, was found tonight in the Sandia Mountains, but mystery still shrouded the fate of his mountain-climbing companions, Medill McCormick, 21, heir to a Chicago publishing fortune.

Young Whitmer's body, a deep gash in the back of the head, was brought by stretcher to Juan Tabo CCC camp, at the base of the range, and was definitely identified as night brought a halt to the search for McCormick.

Gov. Clyde Tingley and Adjt. Gen. R. C. Charlton, heading the search, explained the terrain in which Whitmer's body was found was so rough and precipitous that a night search would only endanger other lives.

The search will be resumed early tomorrow.

Governor Leads Search.

Searchers earlier today found the car driven by McCormick three days ago.

It was undamaged, apparently parked, in Pussywillow Canyon at the bottom of the 7,000-foot, precipitous Sandia Peak about 20 miles north of here.

McCormick, son of Mrs. Ruth Hanna McCormick Simms and the late United States Senator Medill McCormick, of Chicago, set out Wednesday morning on a hike with Whitmer, son of Mrs. T. E. Whitmer, of Albuquerque, now in France.

With the Governor and the searching party was Mrs. Simms, who, worn from worry and visibly exhusted, refused to be left behind.

(Picture on Page 3.)

$3,260,000 Program For Fisheries Vetoed

By the Associated Press.

President Roosevelt vetoed yesterday a bill authorizing a five-year, $3,260,000 building program for the Bureau of Fisheries.

In a memorandum, the President said that a $1,055,350 PWA allotment recently was made for improving and extending existing fish cultural facilities.

U.S. Officials Cautioned in Vote Inquiry

Senate Committee Will Study Indorsements of Candidates.

Aims to Guard Against 'Undue Influence' on Employes.

By the Associated Press.

The Senate Campaign Expenditures Committee delivered a sharp warning yesterday to Federal officials to be careful about indorsing candidates for the Senate.

Conceding that all such indorsements might not be classified as unethical, Chairman Sheppard (Democrat), Texas, said the committee nevertheless would investigate the circumstances surrounding the issuance of the statements. This would be done, he said, to guard against the use by any official of "undue influence" on those employed under him.

Sheppard avoided discussion of a possibility that Harry Hopkins, WPA administrator, would be questioned about his statement that if he were a resident of Iowa he would vote for Representative Wearin (Democrat), Iowa, later defeated for the Senatorial nomination by Senator Gillette (Democrat), Iowa.

Hopkins Not Discussed.

"Mr. Hopkins' statement has not been brought before the committee and I don't want to be put in the position of prejudging any issue," Sheppard said. "Anybody has a right to state his position politically. It's a question of whether 'undue influence' is involved that interests the committee."

Sheppard said, however, that the committee definitely is on record against political use of relief funds. He said he believed a WPA foreman should not publicly announce to the workers whose jobs he controlled that he favored any particular Senate candidate. Whether this should extend to the highest WPA officials was a matter to be decided by the circumstances of each incident, he indicated.

The committee gave senatorial candidates a wide open invitation to complain about their opponents, in approving tentatively a questionnaire to be sent to the political aspirants. The questionnaire will ask the candidates to give the committee information on any political

See RELIEF, Page 4, Column 6.

N. Y. Legislator Indicted as Taker Of Taxicab Bribes

New York, June 24 (A.P.).—Indictment of Assemblyman Edward S. Moran, jr., of Brooklyn, on charges of receiving bribes and taking illegal fees was announced today by District Attorney Thomas E. Dewey. Moran is charged with accepting $36,000 in bribes from the City-Parmelee Transportation Co., Inc., and the Terminal System, Inc.

Argentine Cadets Arrive.

New Orleans, June 24 (A.P.).—The Presidente Sarmiento, historic training ship of the Argentine Republic, one of the few square-riggers remaining in the world, arrived here today.

New Dealers Intervene in Virginia Race

Smith, Who Helped Block Pay-Hour Bill, Marked for Opposition.

Son of Ex-Envoy Dodd Wins Administration Support in Fight.

Representative Howard W. Smith, of Alexandria, member of the House Rules Committee, which twice blocked direct House action on a wage-hour bill, yesterday was marked for Administration opposition in Virginia's August 2 primaries.

Reputedly carrying White House blessings in this section's second attempted party "purge" was William E. Dodd, jr., of Round Hill, son of the former Ambassador to Germany and a recent White House caller.

Anderson Mentioned.

Reports persisted in Virginia's Eighth District that Robert N. Anderson, special assistant to the Attorney General, would take leave of absence from his Justice Department office to manage the campaign of Dodd, who is running on a straight Administration platform.

Called at his office here yesterday, Anderson said:

"I know nothing about it."

Questioned more closely, he refused to deny or confirm reports that he would participate in the campaign. Anderson supported Roosevelt at Chicago in 1932, and has been active in the organization of Young Democrats.

Smith Declines Comment.

Names of two other prominent New Dealers figured in the Dodd camp claims of support.

Representative Smith, who has never been opposed since he was first elected in 1930, and is now backed by a strong organization, declined comment other than to say:

"Inquire at the White House."

Friends of the Representative expressed doubt that the President was taking a personal interest, and attributed any New Deal support claimed for Dodd to Thomas Corcoran, RFC attorney, whose name also figured in the attempted Iowa purge of Senator Gillette.

Dodd was in Richmond yesterday and is understood to have an ap-

See DODD, Page 4, Column 7.

Germany Replies To U. S. Protest Aimed to Aid Jews

Berlin, June 24 (U.P.).—The United States embassy tonight announced the German government's reply to to its May 9 protest against a decree permitting "utilization" of Jewish property in Germany had been received. Any information regarding the nature of the German reply will be given out in Washington, it was said.

The State Department last night admitted it had received a note from Germany, presumably answering the protest over "utilization" of Jewish property in the Reich, but the contents will not be revealed until today, if then.

Barbara Hutton Is Reported Fleeing to U. S. From Count

By the United Press.

London (Saturday), June 25.—Countess Barbara Haugwitz-Reventlow was reported early today to have slipped away quietly from her Regent's Park home here, and perhaps taken with her her 2-year-old son, Lance, to protect him from any abduction attempt.

One rumor said the countess had gone to Southampton to board the Bremen for the United States.

Reports that the American-born Woolworth heiress had left London spread rapidly after it was rumored she had been advised to take Lance secretly to some other part of England because her blue-blooded Danish husband might return and demand admittance to their London town house.

The advice to the blonde heiress was believed to have resulted from her conferences late today with Scotland Yard officials and a prominent banker.

While seeking means of safeguarding her son, Lance, and the $40,000,000 5-and-10-cent store fortune that some day will be his, the countess was understood to be so fearful of abduction that she is considering steps to regain her forfeited American citizenship.

Her conferences with the Scotland Yard officials and the banker, who is said to control a portion of her fortune, gave rise to rumors the twice-wed countess had rejected efforts to bring about a reconciliation between her and Count Haugwitz-Reventlow.

The count, 17 years older than his

See BARBARA, Page 4, Column 6.

Fireside Chat Regarded As Backing Party Purge

Incumbent Jobholders Protected in Executive Order Rendering Thousands More Secure.

President Maintains Right as Head of Party to Intervene When Primary Issues Are Clear.

By Scott Hart.

President Roosevelt moved yesterday to extend the merit system in Government "upward, outward and downward" through an unexpected executive order bringing approximately 130,000 exempt positions under competitive civil service requirements.

There is a stipulation that incumbents may take noncompetitive tests and for this reason no wholesale turnover in personnel is anticipated. In other words, the order is not retroactive and would not force incumbents out of office if, in the noncompetitive tests, they prove their fitness.

But it is interpreted as very largely removing Senatorial patronage, because the order embraces the administrative forces of the Government.

With the same pen stroke, the President warned Federal employes against participating in politics and political campaign management, laid the framework for the long-sought machinery to settle employe grievances, made greater the opportunities for employe promotion, and inaugurated a training program.

In many respects, the reforms visualized in the orders parallel those projected in the civil service section of the defeated Government reorganization bill. They put into effect reforms long advocated by the Civil Service Commission, the National Civil Service Reform League, the Brownlow Committee on Personnel and other groups.

From an economic standpoint, the President's sweeping order, which becomes effective February 1, 1939, is expected to prove a boon to the City of Washington. The Government pay roll here, which totals nearly $16,000,000 a month, is, of course, the largest item of income, with tourists' expenditures second.

May Purchase Homes.

The more secure Government workers feel in their jobs, it was pointed out, the more likely they are to root themselves in Washington, and to buy homes and invest their money in local projects and institutions—and the President's order was seen as definitely rendering a vast majority of Government workers more secure.

While the order was not specific as to the departments affected, it was presumed that all administrative New Deal agencies, hitherto outside the merit system, would be brought under the protection of civil service.

However, no one in authority would say last night which agencies now outside the civil service will be brought in because of the order. In many instances, Congress specified that certain units be kept without the civil service. In no event can the executive order touch these. It was indicated the President, the Civil Service Commissioners and department heads generally would have to confer on the scope of the order.

All Under Civil Service.

In short, the Federal field has been blanketed under the Civil Service Commission, with exception of policy-determining positions and those exempted by the operation of statute. Others may be exempt, where extraordinary circumstances dictate.

According to the Civil Service Commission, the order will concern 71,000 workers in agencies financed by emergency funds. It still will leave 180,000 Federal jobs outside the merit system. Current figures indicate that 813,000 persons are holding Federal jobs. Of these, 533,000 are at the moment covered by the Civil Service.

Federal employe unions, which have indorsed and worked for many of the measures the President now orders, were in the main elated at the development.

Backed by Both Unions.

The American Federation of Government Employes and the United Federal Workers of America, affiliated with the A. F. of L. and the C. I. O., respectively, were in general accord in approving the President's order.

Many in personnel circles saw the order as vindicating the President's campaign pledge to extend

See CIVIL, Page 4, Column 1.

'There Will Be Mean Blows'

THE PRESIDENT as he addressed the Nation last night.

The text of President Roosevelt's address last night follows:

Our Government, happily, is a democracy. As part of the democratic process, your President is again taking an opportunity to report on the progress of national affairs to the real rulers of this country—the voting public.

The Seventy-Fifth Congress, elected in November, 1936 on a platform uncompromisingly liberal, has adjourned. Barring unforeseen events, there will be no session until the new Congress, to be elected in November, assembles next January.

On the one hand, the Seventy-Fifth Congress has left many things undone.

For example, it refused to provide more businesslike machinery for running the Executive Branch of the Government. The Congress also failed to meet my suggestion that it take the far-reaching steps necessary to put the railroads of the country back on their feet.

Mentions Important Achievements.

But, on the other hand, the Congress, striving to carry out the Platform on which most of them were elected achieved more for the future good of the country than any Congress between the end of the World War and the Spring of 1933.

I mention only the more important of these achievements.

1. It improved still further our agricultural laws to give the farmer a fairer share of the national income, to preserve our soil, to provide an all-weather granary, to help the farm tenant toward independence, to find new uses for farm products, and to begin crop insurance.

2. After many requests on my part the Congress passed a Fair

See TEXT, Page 9, Column 2.

The President assailed "outspoken reactionaries" and "yes, but" candidates alike, and declared he is "charged with the responsibility of carrying out the definitely liberal declaration of principles set forth in the 1936 Democratic platform."

His threat of personal intervention in some primaries closed a speech on the state of the Nation that bristled with criticism of "Copperheads" who oppose New Deal reforms and "calamity-howling" executives who oppose wage-hour bill minimums.

Setting at rest special session rumors, the President berated Congress for not passing Government reorganization and rail-aid bills, but praised it for achieving "more for the future good of the country" than any post-war Congress before 1933.

He blamed the depression on private enterprise, for last year's increase in inventories and prices; on labor leaders, for "going too far;" and on Government "optimism in assuming that industry and labor would themselves make no mistakes."

Sees Court Reform Won.

The court bill fight he called "a lost battle which won a war" and declared his court reform objectives have since "been substantially attained."

Finally he called on capital and labor alike to co-operate with Government, and declared for continued reforms on lines of "sane consistent liberalism." He said "Government can not take a holiday of a year, a month, or even a day just because a few people are tired or frightened by the inescapable pace of this modern world in which we live."

Appealing to "the mass of the American people" for support in solving business, agricultural and social problems, he said:

"In simple frankness and in simple honesty, I need all the help I can get—and I see signs of getting more help in the future from many who have fought against progress with tooth and nail."

Plans Speaking Tour.

His appeal for support of "liberal" candidates in the coming elections coincided with his own plans for a speaking tour of sharply-contested political territory. His closing words contrasted with a decision of the Senate campaign expenditures committee yesterday to investigate use of official influence, as well as Federal funds, in behalf of any Senatorial candidates.

While Mr. Roosevelt said he has no intention of taking part in Democratic primaries "as President," he declared he has every right as head of his party "to speak in those few instances" where there is a clear issue in liberal and conservative principles between candidates or where "misuse" of his name is involved.

"Do not misunderstand me," the President said. "I certainly would not indicate a preference in a State primary merely because a candidate, otherwise liberal in outlook, had

See CHAT, Page 9, Column 7.

Today's Index

	Pages
Amusements	8
Church News	10
Classified Ads	22, 23, 24
Crossword	21
Editorials	6
Financial	19, 20
Federal Diary	7
Over the Coffee	15
Pictures	14
Radio	21
Society	12, 13
Sports	16, 17, 18, 24
Mark Sullivan	7
The Post's New Yorker	8
Woman's Page	11

Monopoly Quiz Will Be Headed By O'Mahoney

President Names 5 New Dealers, One Democrat to Aid Inquiry.

Senator O'Mahoney (Democrat), of Wyoming, was definitely picked to be chairman of the joint Congressional and departmental committee to investigate monopolies, it was learned yesterday, as President Roosevelt named six Administration officials to represent Federal agencies in the inquiry. Five of the Administration nominees are emphatically New Dealers and the other is a loyal Democrat.

The selections were disclosed after Mr. Roosevelt conferred with Henry Morgenthau, jr., Secretary of the Treasury; Daniel C. Roper, Secretary of Commerce; William O. Douglas, chairman of the Securities and Exchange Commission; Thurman W. Arnold, Assistant Attorney General; Acting Secretary of Labor Charles V. McLaughlin, and Garland S. Ferguson, chairman of the Federal Trade Commission.

Meeting Set Next Week.

The Administration officials named to join the three Senators and three Representatives to serve on the board of inquiry, including the five names disclosed in The Washington Post two days ago, are: Richard C. Patterson, assistant Secretary of Commerce; William O. Douglas, chairman of the Securities and Exchange Commission, with Commissioner Jerome N. Frank, as alternate; Herman Oliphant, general counsel of the Treasury, with Rear Admiral Christian Peeples, as alternate; Isador Lubin, chief of the Bureau of Labor Statistics in the Labor Department; Garland Ferguson, chairman of the Federal Trade Commission, with Commissioner Edwin L. Davis as alternate; Thurman Arnold —head of the anti-trust division of the Department of Justice.

Roper said the group plans to meet early next week to lay the groundwork of the scope of the inquiry for which Congress appropriated $500,000 under the O'Mahoney resolution.

The congressional members of the committee appointed last week are Senators O'Mahoney, William E. Borah (Republican), of Idaho, and William H. King (Democrat), of Utah, and Representatives Hatton W. Sumners (Democrat), from Texas; Edward W. Eicher (Democrat), of Iowa, and B. Carroll Reece (Republican), from Tennessee.

Wealth of DData Available.

With the possible exception of Ferguson, who can be labeled as a loyal Democrat but not a conspicuous New Dealer, the balance of the interdepartmental administration group are vigorous adherents and supporters of Mr. Roosevelt's economic philosophy. Messrs. Arnold, Douglas and Frank are avowed opponents of bigness in business, Patterson, Lubin and McLaughlin, although not as widely publicized New Dealers, are supporters of the President's ideas.

Oliphant and Peeples as Treasury representatives on the committee will bring a wealth of data to the investigation showing alleged collusive bids by the steel, rubber and cement industries in their sales to the huge Government projects which the New Deal undertook since its inception.

The Treasury is also heavily interested in the question of taxation and monopolies. Data which it amassed in the course of administering the undistributed profits tax, investigation of holding companies and loopholes through which quasi-public monopolies escape Federal taxation are expected to be highlighted during the investigation.

SEC Is Already Busy.

The SEC is now busily engaged in correlating the immense statistics which it has accumulated in its five year period of organization. Statistics on capital financing by leading investment banking firms, concentration of assets under utility holding company dominance, investment trust and investment company domination in industry, monopolistic practices in national securities exchanges, and alleged banker dominance of insurance companies, railroads and industrial enterprises, will make up the bulk of its end of the investigation.

The Department of Commerce agenda has not been drawn up, but it is learned that the complaints of the small businessmen, which Roper gathered at their conference, and various other surveys which have been given to the White House will be brought to the committee's attention. The chief complaint of small business men was against the chains.

The Federal Trade Commission will highlight alleged monopolies in the steel, rubber, cement and automobile industries. Its own data will be correlated with that of the Treasury Department's on Government purchases in the products of these industries.

Win Diplomas at Washington School for Secretaries Exercises

Tenschert Photo Co.

PWA Releases $46,115,814 to States, Cities

3-Day Total Brought to $221,311,055; Vandenberg Hits Spending.

The Public Works Administration yesterday released grants and loans totaling $46,115,814 to States and municipalities.

These allotments brought a three-day total to $221,311,055, and for the time ended grants and loans for non-Federal projects. Today the PWA will start giving out allotments for Federal projects.

Officials estimate that when States and municipalties have put up their share, total construction costing $440,585,029 will have been provided for.

To Double Loans.

Meanwhile, the Government planned to more than double its loans in the 1939 fiscal year to reduce farm tenancy.

Congress appropriated $25,000,000 for this purpose for the year ending June 30, 1939, compared with $10,000,000 in 1938.

Officials said this not only would permit larger apportionments to States, but the funds to be loaned tenants for purchase of farms would be spread over 367 additional counties. In the last fiscal year loans were made in 333 counties.

The allotments include $534,917 for Virginia.

238,654 Given Jobs.

The Federal Employment Service found jobs for 238,654 workers in May, but its file of jobseekers, bulging with 1,191,126 new applications, reached the highest point in the last year—7,520,459.

The service yesterday announced it placed 159,234 men and women in private employment during May, and the rest were put on public construction and relief projects.

The report showed that men outnumbered women among the jobseekers 4 to 1.

Flays "Pump-Priming."

Grand Rapids, Mich., June 24 (AP). Senator Arthur H. Vandenberg (Republican), of Michigan, in an address prepared for delivery here tonight, warned that "pump-priming" could "produce a temporary fever flush" but that "it cannot produce permanent health."

Speaking at a banquet of the Michigan Bankers Association, Vandenberg said that "with 11,000,000 unemployed five years ago we tried 'pump priming.' After the most lavish, prodigal spending spree in the annals of well-meaning profligacy we wind up with not 11,000,000 but with 13,000,000 unemployed."

Present needs, he said, are:

"Balanced public budgets, application of business common sense in Government, . . . public thrift, . . . honest mathematics in high places."

Regulation of business "for its own sake and for the common welfare. Police business—to protect the good from the bad."

"Business must freely admit labor's right to a constantly expanding share of the fruits of its own production."

Minton Will Keep Hands Off in Race

Indianapolis, June 24 (AP).—Senator Sherman Minton (Democrat), of Indiana, indicated tonight he would pursue a "hands-off" policy in relation to selection of a Democratic senatorial candidate here July 12.

Asked whether he would support his colleague, Frederick Van Nuys, in his announced re-election plans, Minton replied:

"That depends on the ticket he runs on."

Van Nuys apparently is slated for retirement by the State administration. He has said he would seek re-election as an independent.

Job Placement Rises 12 Pct. In D. C. in May

Increase of 6% in Nation Is Reported by Federal Employment Service.

A 12 per cent increase in job placements for the District and a 6 per cent increase throughout the Nation from April to May was reported yesterday by the Federal Employment Service.

According to Acting Secretary of Labor Charles V. McLaughlin, placements for the District in May totaled 2,651, with 2,372 in private employment and 891 in what are classed as more than temporary jobs.

For the entire country placements totaled 238,654, with 159,234 in private employment. At the same time applications were rising to high figures for the year, with the adire National file being 7,520,459 on May 31, and the District file being 42,882.

As industrial employment slumped throughout the country, 1,025 establishments reported District employment dropped 1.2 per cent during the month. Payrolls for a single week in May ran against the employment trend, however, to show an increase of .3 per cent over a comparable week in April.

Richberg, Hurley Talk to Hull for 2 Oil Companies

By the Associated Press.

American oil companies have called in former Government officials to help them regain $150,000,000 worth of oil properties expropriated by Mexico more than three months ago.

Two have appeared at the State Department so far—Donald L. Richberg, former NRA administrator, and Patrick Hurley, Secretary of War under President Hoover.

Hurley held a long conference Thursday with Secretary Hull on behalf of the Sinclair Oil Co., which had extensive oil holdings in Mexico. Richberg has seen Hull on behalf of the Standard Oil Co. of New Jersey.

Both men want the State Department to take a more active part in negotiations toward a settlement.

Roosevelt to Pay Sunday Night Visit To Du Pont Home

President Roosevelt will spend Sunday night at the home of Mr. and Mrs. Eugene duPont near Wilmington, Del.

The Eugene duPonts are the parents of Mrs. Franklin D. Roosevelt, Jr. The President last visited their estate, Owls Nest, to attend the wedding reception a year ago for Franklin, jr., and his bride, Ethel.

Mr. Roosevelt will leave Washington Sunday afternoon to speak Monday in Wilmington on the occasion of the 300th anniversary celebration of the landing of Swedish and Finnish colonists in Delaware.

After the address and a chat with Crown Prince Gustaf Adolf and the Crown Princess Louise of Sweden, the President will go to Poughkeepsie, N. Y. He expects to see the last two races of the Poughkeepsie rowing regatta, Monday afternoon.

S.P. Freeman Co. Makes Agreement With F. T. C.

Under a stipulation entered into yesterday with the Federal Trade Commission, the S. P. Freeman Co., Inc., of 2801 Georgia avenue, will discontinue certain representations in the sale of automobile tires, the commission announced yesterday. The firm trades as Consolidated Sales Co.

Army Planes Use Twin Propellers On Single Motor

The War Department said yesterday that tests recently completed at Wright Field, Dayton, Ohio, had proved a two-propellered plane powered by a single motor more efficient at high speeds than a single propeller craft.

Operating in opposite directions, the twin propellers are expected to solve a number of problems resulting from constantly mounting power in airplane engines.

Revolving on two separate drive shafts, one inclosed within the other, the propellers are mounted one immediately behind the other and both in front of the motor and the plane.

Experiments with tandem propellers operating in different directions are not new, the department said, pointing out that tests along this line were conducted as early as 1917. These tests showed that the principle could best be realized at high speeds.

On Capitol Hill

Borah Says Supreme Court Must Reverse Itself if Child Labor Ban Is to Stand.

Senator Borah, of Idaho, one of the comparatively few Senators remaining in Washington, yesterday expressed the view that the Supreme Court must reverse itself on two previous decisions if the prohibition on child labor in the wage-hour law is to become effective.

BORAH.

While much of the law was built on principles enunciated by a majority of the court in the Washington State minimum wage decision of last year, Borah told the Associated Press the child-labor provisions were based on a minority opinion written by Justice Oliver Wendell Holmes in 1918. In that case, Hammer vs. Dagenhart, Justice Holmes summed up with this observation:

"It is enough that, in the opinion of Congress, the transportation (in interstate commerce of goods produced with child labor) encourages the evil (of child labor)."

In 1922 the court held unconstitutional a 1919 law placing a 10 per cent tax on the entire net profit of firms which employed child labor.

• • • •

Inclusion of Puerto Rico, the most tropical part of the United States, under terms of the wage-hour bill was said, meanwhile, by the Puerto Rican Trade Council, to threaten to prevent that island "from attaining the economic improvement for which it has been striving desperately."

Some industrialists on the island, the council said, are giving consideration to the possibilities of forming co-operatives as a means of remaining in business under the higher wages, and others are hopeful that homework will be exempt from provisions of the law.

Congressional attaches said yesterday the special Senate committee named to study taxation of Government securities and salaries was expected to begin its deliberations early in the fall.

The committee included Senators Brown (Democrat), Michigan; Byrd (Democrat), Virginia; Townsend (Republican), Delaware; Logan (Democrat), Kentucky; McGill (Democrat), Kansas, and Austin (Republican), Vermont.

The committee will designate its own chairman, expected to be Brown, author of the resolution which created the committee.

The subject has been gone into in considerable detail by Byrd, who last year sponsored a resolution to submit the question to the country in a constitutional amendment. The resolution received the approval of the Senate Judiciary Committee.

• • • •

Senator Shipstead (Farmer-Labor), of Minnesota, calling on President Roosevelt yesterday, told reporters he left some stamps for the Chief Executive's collection.

• • • •

Col. J. Monroe Johnson, Assistant Secretary of Commerce, said yesterday that Germany probably would make experimental airplane flights across the Atlantic to the United States again this summer. He announced receipt of a formal application from the German air line, Deutsche Lufthansa, and commented:

"While a few details remain to be settled, there apears to be no substantial obstacle in the way of granting permission."

The application calls for 14 round trips to Port Washington, Long Island, N. Y.

Johnson said recently France also was considering similar experimental flights. Imperial Airways, of Great Britain, and Pan American Airways, of this country, are scheduled to start regular mail and passenger service across the Atlantic this fall, probably in September.

Austrian Conquest 'Recognized' by U. S.

By the United Press.

For the first time since Germany's bloodless conquest of Austria, March 13, the State Department yesterday recognized Vienna, former capital of Austria, as being in German territory.

The department announced a meeting of a sectional conference of the world power conference for August 25, and noted it would be held in "Vienna, Germany."

Price Restriction On Whisky Lifted

Washington retail liquor dealers hereafter will sell five prominent brands of whisky without restriction as to the price to be charged the consumer, according to an order issued yesterday by the Federal Trade Commission.

The order was directed against Seagram-Distillers Corporation, New York; Gooderham & Worts, Ltd., Detroit; Schenley Distillers Corporation, New York, and its affiliate, Schenley Products Co.; Hiram Walker, Inc., Detroit, and National Distillers Products Corporation, New York.

Ambush Is Denied By Harlan Defense

London, Ky., June 24 (AP).—The Harlan labor trial defense today undertook to prove ambush shots fired at a United Mine Workers of America organizzer in January, 1937, were not fired by deputy sheriffs.

The organizer, Marshall Musick, and his wife, were fired upon as they walked homeward near Ridgeway, Ky. Neither was struck. Subsequently, Musick's son was killed in his home by bullets the Government says were intended for the father.

Week-end recess today brought to a close the first week of the defense's case and the sixth week of the trial.

Army, Navy Convention.

A convention of the District Department, Army and Navy Union, will be held at the National Guard Armory on June 29.

Realty Secretary Urged for Cabinet

Special Dispatch to The Post.

Milwaukee, Wis., June 24.—E. B. Murray, of Kansas City, yesterday re-elected president of the National Association of Building Owners and Managers, went on record today in favor of a secretary of real estate and construction in the President's Cabinet. The importance of real estate and construction in the economic life of the Nation justifies such representation, he declared.

Murray said he planned to place the idea before his organization at the first meeting of officers and directors.

Aiken Declares Flood Bill Will Peril State Rule

Basic Issue Is Deeper Than Production of Power, Governor Says.

By the Associated Press.

Woodstock, Vt., June 24.—George D. Aiken, Republican Governor of Vermont, tonight warned that presidential and judicial approval of the Federal flood control bill would mean "the necessary step has been taken for a practical abolition of State government."

"The basic issue is neither power production nor flood control, but is one of maintaining a balance of power between State and Federal Government," Aiken told the fifty-first quarterly meeting of the New England council in a prepared address.

"The bill, as passed by Congress," he said, "provides that the Federal Government may seize without consent the waters of any State under the pretext of flood control. The backers of this plan to centralize ownership and authority of resources very shrewdly capitalized on the animosity of the people as a whole toward utility companies.

"As far as I am concerned, the conflict has not at any time been one to preserve the profits of utility companies on the actual or fictitious valuations of their developments. . . . I have not been able to regard this problem as a purely flood control problem because I feel that the possible benefit derived from construction of retention dams has been grossly over-estimated."

He threw down the gauntlet with the declaration that Vermont would continue to fight "for our existence as a State and for the right of our people to be self-governing."

"Recent primary elections and a poll of public opinion indicate clearly that the great majority of the people desire that the balance of power between the States and Federal Government be maintained. The make-up of the next Congress undoubtedly will reflect this sentiment."

Vaster Priming Of Pump Seen By Henderson

If Present Spending Is Not Sufficient, More Is Planned, He Says.

By Paul Tobenkin.

Camp Tamiment, Pa., June 24.—If the present pump-priming program of the administration fails to restore business to normal levels the Government may launch an even larger and more ambitious spending policy to compensate for the lack of purchasing power, Dr. Leon Henderson, economic consultant to the Works Progress Administration, said today at the fourth annual conference of the Tamiment Economic and Social Institute here.

Dr. Henderson predicted vast expenditures voted by the last session of Congress would aid greatly in stimulating private business within the next year, but indicated that if capital refused to act even with the spending program in effect, plans were under way in Washington for the introduction of a large-scale recovery program.

The program would include the following major points:

Increased taxation to force idle capital into productive channels.

Vigorous action against monopolies which are artifically controlling prices.

Further entry by the Government into the economic life of the country.

Copyright, 1938, New York Tribune, Inc.

Wagner to Keep Seat in Senate, President Hints

Roosevelt's Remark Leaves Race Wide Open for Governorship.

President Roosevelt gave broad indication yesterday that as far as he is concerned Senator Robert F. Wagner will not be pressed to run for governor this year but will be welcomed as a candidate to succeed himself in the Senate.

With Gov. Herbert H. Lehman aiming to run for New York's other vacant Senate chair, this leaves wide open the Democratic nomination for governor.

The President's hint with regard to Wagner came in response to a press conference question.

Later Mr. Roosevelt was asked about Gov. Lehman's announcement for the seat vacated by the death of Senator Royal S. Copeland. The President said he could not comment on all the political questions that might come up. He said he had been so busy on legislative bills and the preparation of his speech last night that he had lacked time even to read the papers.

On one other semi-political matter Mr. Roosevelt made himself clear. A few days ago Gov. E. W. Marland of Oklahoma suggested publicly Mr. Roosevelt should keep out of that State because of the local political battle which finds the Governor opposing Senator Elmer Thomas and Representative Gomer Smith in the Senatorial primary.

Mr. Roosevelt, however, declared yesterday that he intended to say a few kind words in Oklahoma and that he would speak in Oklahoma City, the State Capital. His visit on this occasion is sure to be interpreted as a friendly gesture in behalf of Senator Thomas for whose renomination White House favor already has been indicated.

Race Wide Open.

Albany, N. Y., June 24 (AP).—A wide-open race for the Democratic gubernatorial nomination was indicated today.

Already in the field is the State's attorney general, John J. Bennett, jr., who announced his candidacy a few hours after three-term Gov. Lehman expressed willingness to campaign for the Senate.

Representative James M. Mead, long a consistent supporter of President Roosevelt, was regarded as a likely gubernatorial candidate, along with State Comptroller Morris S. Tremaine, also of Buffalo.

Sentiment for Senator Wagner as a gubernatorial candidate was announced by one up-State leader after a survey two days ago, in the belief he would be the strongest candidate the party could offer, especially if Manhattan Prosecutor Thomas E. Dewey is drafted by the Republicans to run for the office.

Selection for the Senate of Lehman and Wagner, both of whom are New York City residents, would increase the likelihood of an up-State nominee for Governor, Democratic leaders aver.

$337,000 in Relief Ready in Cleveland

Cleveland, June 24 (AP).—City Finance Director G. A. Gesell said tonight Cleveland's relief fund would have $337,000 within a few days, possibly by Monday, putting an effective end to Cleveland's recurring relief crises for some time.

Cleveland bankers have agreed to buy the notes, Gesel said, which will be issued in anticipation of the 1939 sales tax collection.

Hickey-Freeman
CUSTOMIZED CLOTHES

Smart Sport Shirts

$2 to $4.50

Sketched is but one of our complete selection of fine sport shirts in the cool half sleeve, wide collar style. A wide range of desirable fabrics, including imported pure linen.

Goldheim's
1409 H Street

FOR HOT WEATHER RELIEF

The New G-E Air Circulator AS LOW AS $79.50

IDEAL FOR USE IN Restaurants, Offices, Beauty Parlors, Dress Shops, Dance Halls and Homes

Ask about the new General Electric Air Circulator.

This new unit effectively cools and ventilates stores, shops and restaurants. Removes odors and hot, "stuffy" air—draws in fresh air.

And—*it operates with remarkable economy!*

Don't let summer heat rob you of summer profits. Phone for our representative—*today.*

HUDSON Air Conditioning Corp.
1727 Pennsylvania Ave. N.W. District 1070

11841 GENERAL ELECTRIC AIR CIRCULATOR

SPECIAL NOTICES

THIS IS TO GIVE NOTICE THAT THE implied partnership existing since January 25, 1938, between WILLIAM F. HENDERSON and WESTON G. WILLIS, trading as CONCORD FOOD MARKET, 304 Kennedy street northwest, Washington, D. C., has been dissolved with the retirement of Weston G. Willis, and henceforth, effective June 3, 1938, the said business is being conducted under the same trade name by William F. Henderson as sole owner.

SUCCESS COMES MUCH EASIER
When you are BOYD Trained. Beginners and Review Courses in Secretarial, Bookkeeping, etc. Start TODAY. BOYD SCHOOL, 1333 F. Nat. 2346.

FOUNDATION GARMENTS
FOR THE LARGE WOMAN!
With inner belt. 3 different models at this special price. Others up to $10.
SIZES TO 56
$3.95
The STOUT Slender SHOP
1336 7th St. N.W. NO. 7202

The Air Cooled "Modern" Mode

PALM BEACH Formal

You will enjoy the cool, immaculate presentation of Palm Beach Formal wear. Correct for ROOF, CLUB or TERRACE. Also available in single breasted.

Enjoy the Advantage of Mode Fitting Service

$20 Coat and Trousers

Palm Beach

CHARGE ACCOUNTS 30, 60, or 90 Days

The Mode
F at Eleventh

Italy, Germany Reassure Swiss On Neutrality

They Will Respect State's Traditional Aloofness, Totalitarians Say.

By the Associated Press.

Rome, June 24.—Italy and Germany today formally assured Switzerland they would respect her as long as she followed her traditional aloofness from international squabbles.

The assurances were given in an exchange of letters between Berne and Rome and Berne and Berlin.

Switzerland asked the League of Nations in April to free her from obligations to take part in sanctions—such as the economic and financial measures levied against Italy in the Ethiopian war. The League Council on May 14 gave Switzerland this freedom and five days later the nation informed her non-League neighbors, Germany and Italy, formally of what had been done.

Ciano States Policy.

"The Italian government is convinced that the unconditional maintenance of the integral and perpetual neutrality of Switzerland constitutes an important factor for peace in Europe," Italy's foreign minister, Count Galeazzo Ciano, wrote.

(Joachim von Ribbentrop, Germany's foreign minister, sent a note dated June 21 in which he wrote:

("The Swiss government may rest assured that its will to maintain neutrality, to which new expression now is given, will at all times find a corresponding will of the German government to recognize this neutrality and respect it.")

Mussolini repeatedly has expressed his friendly sentiments for Switzerland but, after Switzerland joined in applying sanctions against Italy, in the Italo-Ethiopian war, Fascists said a clarification of her position was necessary.

Italy and Germany assured respect for the republic's neutrality only for themselves. They did not guarantee inviolability of Swiss soil as far as third powers may be concerned.

News Plane Kills 2 Photographers In Circus Crash

Scranton, Pa., June 24 (AP).—Two newspaper photographers were killed today in an airplane crash on the grounds where the Ringling Brothers, Barnum & Bailey circus is tied up by a strike.

Bob Raine, 25, of the Scranton Tribune staff, and Arthur Young, 30, pilot and cameraman for the same paper, were the victims.

The ship plummeted from a height of about 50 feet, witnesses said, and Raine jumped and was killed instantly. Young stayed at the controls, suffering injuries from which he died an hour later.

Striking employes of the circus—held showless for two days—met late today to vote on whether to load the trains to take the big winter quarters, but no agreement was indicated. The circus was ordered from the city by Mayor Fred J. Huester, who said conditions were becoming insanitary on the circus grounds.

Court Nullifies Advertising Ban Of Liquor Board

Richmond, Va., June 24 (AP).—Judge Julien Gunn, in City Circuit Court, held today the General Assembly did not empower the State liquor board to prohibit the advertising of alcoholic beverages.

Consolvo & Cheshire, Inc., outdoor advertising firm, of Norfolk, had petitioned the court to restrain the ABC board from enforcing its regulation prohibiting outdoor advertising of alcoholic beverages.

In a letter to counsel in the case, Judge Gunn said today it was the opinion of the court that the firm's petition should be granted as the power of the board regarding outdoor advertising was regulatory and not prohibitory.

'Blackmail' Case Costs Hotel Suit

A suit for $50,000 damages against the owners of the Washington Hotel was filed in United States District Court yesterday by Mrs. Mary Krieger, former Oklahoma City school teacher, who figured in a blackmail case last year.

Mrs. Krieger, who was acquitted of the blackmail charges in United States District Court, charged the National Capital Hotel Corporation with conspiring with detectives and others in setting a trap for her in a Washington hotel room.

As a result, the complaint said, Mrs. Krieger suffered "humiliation . . . infamy, and public disgrace."

Russia Seizes 29 For Japanese Raid

Moscow, June 24 (AP).—Tass (Russian official news agency) reported today that Soviet border guards had arrested a barge load of 29 armed Koreans and Chinese who admitted Japanese sent them across the Amur River from Manchukuo into Siberia for wrecking on Soviet territory.

The dispatch, from Blagoveschensk, Siberia, said Japanese arms, a camera and other articles were seized. Eight of those arrested had landed on the Soviet shore when Soviet guards appeared.

The dispatch termed the landing a provocation organized by Japanese extremists with the intention of creating border incidents.

Veteran Sea Hero Critically Hurt in Plane Crash

Associated Press WIREPHOTOS.

Capt. Harry Manning, 41-year-old United States Lines skipper, who figured in several notable sea rescues and once flew with Amelia Earhart as navigator, was injured critically yesterday when his plane crashed in a lot near Roosevelt Field. Above is the wreckage of plane and below rescuers are shown with Capt. Manning after his removal from the wreckage. The captain, who turned to aerial navigation as a hobby, suffered compound fractures of both legs, the jaw and probably of the skull.

Gaboon Viper, Feral, Sluggish, Gives Mighty Hiss at D. C. Zoo

Her Venom Affects Both Blood and Brain, and Fangs Are World's Longest, Says Collector Who Named Her 'Cemetery Shortcut.'

By Gerald G. Gross

Turn on the water in your bathtub full force, step out of the bathroom and shut the door. The sound you'll hear will give you a fair idea how Cemetery Shortcut sounds off when she is angry.

Cemetery Shortcut is the huge gaboon viper uncrated at the Zoo yesterday by her collector, Silas E. Johnson. She had been in that box ever since May 7, and she came out angry.

Johnson, 28-year-old son of an American who went to West Africa more than 40 years ago to practice medicine, said this particular specimen is one of the two largest ever brought into the United States. He brought in the other, a male, which is bound for Brookfield Zoo in Chicago.

The viper is about 5 feet long, 5 inches in diameter and has 2-inch fangs. Johnson believes it's the world's deadliest snake. Its venom affects both the blood and the brain. He is sure no other serpent has longer fangs.

Although the gaboon viper's bite means speedy death, it is a relatively safe creature to handle. That, Johnson exxplained, is because the mottled brown reptile is sluggish. It won't bother anyone unless stepped on or otherwise annoyed.

"African natives eat more gaboon vipers than vice versa," Johnson said. "Their meat—the snakes, that is—isvery tasty."

The snake is known to climb trees to snare and devour a hapless monkey or bird. It can get away with a small antelope, but its fare consists mostly of frogs, toads, rodents and other small animals.

Name Is From French.

The snake gets its name from a colony in French Equatorial Africa whence it comes—Gabon. The English spell it with an extra "o." Gabon, incidentally, is Johnson's birthplace.

Other animals in the same shipment that arrived yesterday, also collected by Johnson, were two potto, two rough scaled vipers and a pair of brush tailed porcupines. All are from the French Cameroons in West Africa.

The potto is a species of lemur, which is related to the monkeys. This particular variety is probably the most lethargic, presenting a comic picture as it slow motions its way up a branch. One of the new arrivals is a six-months baby and the other is fully grown. Washington's Zoo hasn't had a potto for eight or nine years.

Never before has the Zoo had a pair of brush tailed porcupines, so called because of the whisk brooms at the tips of their tails. Keepers have them under observation to find out whether they actually brush each other off at intervals.

(Picture on Page 14.)

Sign Firm Claims District Markers Infringe Patents

The Visible Night and Day Sign Co., holders of a patent on a type of street-direction signs, are causing District officials much concern.

It was brought to light yesterday that a group of easy-to-see street signs in use here resemble the type patented by the company.

Several years ago District Electrical Engineer Walter E. Kern, introduced a new frame which permitted street signs to hang on an angle so they could be seen more easily

Kern received letters from the Chicago firm stating it had patent rights on that type of sign. Kern sought the advice of the District Commissioners, who in turn sought the advice of the Corporation Counsel's office, who employed Floyd H. Sutton, a patent attorney.

Net result: The District will pay about $500 to Sutton and—maybe—more to the sign company.

Midget Loses Mate.

Cambridge, Mass., June 24 (U.P.).—A divorce was entered today for George L. Dolliver who told Probate Judge George M. Polani that his wife, Agnes, "smallest human midget in the world," had left him to join a circus.

Plot Uncovered To Unseat Ruler Of Afghanistan

Peshawar, Northwest Frontier Province, India, June 24 (AP).—British army officers have discovered a plot among Waziristan warriors, led by a fanatical Mohammedan priest, to overthrow the dynasty in Afghanistan. The frontier between India and Afghanistan was closed.

Tonight the government issued a communique, saying: "In view of its international obligations, the government of India are watching the situation most carefully and taking such steps as are possible to prevent any influx of Waziristan tribes into Afghan territory."

Waziristan is a mountain tract bordering Afghanistan.

U. S. Near the Bottom, Col. Ayres Convinced

New Brunswich, N. J., June 24 (AP).—Col. Leonard P. Ayres, conomist and vice president of the Cleveland Trust Co., said tonight he believed "we are now probably at or near the bottom of the present de ression."

Speaking before the graduate school of banking at Rutgers University, Col. Ayres declared the Government pump priming program is "a really important laboratory experiment in applied economics."

Realty Permits In D. C. Totaled 1,419 on June 1

Real Estate Commission Urges Dealing With Licensees Only.

Real estate and business chance brokers' licenses in force June 1 totaled 1,419, the Real Estate Commission announced yesterday in its report for 1937-1938.

The commission urged the public to deal only with licensed persons and to telephone the commission when in doubt.

It is unlawful to offer property for sale or for rent without the written consent of the owner or his agent, the commission pointed out.

The law provides no fee for licenses issued to business chance brokers who deal in the goodwill of businesses. No fee is charged firms, partnerships or corporations but the individual members of officers actively participating in the business must each pay the regular broker's license fee. License fee for brokers is $50 and for salesmen $10.

Carpenter Named Alabama Bishop

Birmingham, Ala., June 24 (AP).—Charles Colcock Jones Carpenter was consecrated Bishop of the Episcopal Diocese of Alabama today. The Rt. Rev. Henry St. George Tucker, Bishop of Virginia and presiding bishop of the church, was chief consecrator.

Bishop Carpenter, the youngest of his rank, will be 39 September 2. He was born in Augusta, Ga., and was rector of St. John's Church in Savannah before coming to Birmingham.

Egypt's Cabinet Quits; Coalition Body Formed

Cairo, June 24 (AP).—Premier Mohammed Mahmoud Pasha's cabinet resigned today and at King Farouk's request the premier immediately formed a new cabinet along coalition lines.

The new cabinet is composed of five liberals, five members of the Saadist Party, and three independents.

Associates Honor George Quirk on Dual Anniversary

Post Staff Photo

George M. Quirk, store manager and vice president of the Hecht Co., was guest of honor last night at a dinner given by his associates in the Mayflower's Chinese room. The occasion was his twenty-fifth wedding anniversary and his twenty-fifth year with Hecht's. Shown (left to right) are Bert Sarazen, director of publicity; C. B. Dulcan, vice president and general manager; Quirk; Alexander Hecht, president, and Harry Davidow, vice president and general merchandise manager.

Ruhland Seeks PWA Funds for Health Center

Includes Project Among Urgent Proposals Now Before Ickes.

Health Officer George C. Ruhland yesterday requested the District Commissioners to include a new health center in the PWA projects now under consideration by PWA Administrator Ickes.

Ruhland said the center would be on New York avenue northwest, near M street, on property acquired by the National Park and Planning Commission.

Meanwhile, the District Commissioners awaited Ickes' approval of 15 construction projects submitted Thursday. Yesterday Ickes indicated he saw no reason why the District should not receive the entire $18,150,000 needed.

Although Ickes has not inspected the "urgently needed" projects, three—a Municipal Court Building, Juvenile Court Building and a ward building at Gallinger Hospital—have been approved by the PWA examining division.

The projects, which include an allotment of $2,225,000 for the Health Department, could be started before January 1, officials pointed ou The sum of $165,000 would be required to build the new health center, Dr. Ruhland said. Municipal Architect Nathan C. Wyeth has already drawn plans for it.

An initial health center already appropriated for by Congress, will be built on the site of the Cardozo School, First and Delaware avenue southeast, with $200,000 provided. Members of the District space finding committee, headed by Assistant Engineer Commissioner H. S. Bishop, will meet Monday in Bishop's office to discuss final plans for this project.

Other health projects sought under PWA loans are a general medical ward building at Gallinger Hospital, $750,000; a building at Glenn Dale Sanatorium, $800,000, and expansion of Gallinger Hospital facilities, $675,000.

Mary Duke Biddle Is Wed in Durham To Dr. J. C. Trent

Durham, N. C., June 24 (AP).—Mary Duke Biddle, 18, daughter of Mrs. Mary Duke Biddle, of New York, and Anthony Drexel Biddle, Ambassador to Poland, was married here today to Dr. Josiah Charles Trent, 33, son of Mrs. Mary Simpson Trent, of Okmulgee, Okla.

The surpise ceremony was performed at the Biddle home by the Rev. H. E. Myers of Duke University, where the couple met four years ago.

Dr. Trent was graduated from Duke University in 1934 and this month received his medical degree from the University of Pennsylvania. Mrs. Trent is a senior at Duke.

Holdup Suspect Caught in Escape

A half-mile chase on foot through Northeast Washington ended early yesterday with the capture of a 31-year-old colored man who, police say, may be involved in a series of small holdups in recent weeks.

Picked up by Detective E. E. Scott when he tried to pawn a saxophone, radio and watch and gave a false address, the colored man jumped from a police car as Scott stopped in front of No. 9 station house. Scott chased him to Eighth and H streets northeast before capturing him.

Pittsburgh Press Strike Is Settled

Pittsburgh, June 24 (AP).—Publishers of Pittsburgh's afternoon papers—The Press and Sun-Telegraph—tonight announced an agreement with representatives of 10 striking unions which will permit resumptioin of publication of Sunday's editions. The papers have been suspended since last Friday.

Lewis Will Open Campaign Today

Cumberland, Md., June 24.—David J. Lewis will come "home" tomorrow to open his campaign against Senator Millard E. Tydings for the Democratic senatorial nomination—a campaign Lewis labeled as "the man from the mines versus the man from the mansion."

Mr. Lewis, representative in Congress from Maryland's Sixth District for years, is Senator Tydings only opponent. His speech here tomorrow will be the first of his campaign.

He also has announced opening of campaign headquarters in a Baltimore hotel, but he said nothing about appointment of a campaign manager. Senator George L. Radcliffe is Tydings' mnager.

Richmond Reports Rising Birth Rate

Richmond, Va., June 24 (AP).—Richmond had a rising trend i the number of births in the last several years, it was shown in a survey recently completed by Dr. W. Brownley Foster, director of the Department of Public Welfare.

Dr. Foster found that 1,344 babies were born in the city through May of this year, as compared with 1,313 for the same period in 1937, 1,231 for the like period in 1936, and 1,150 through May of 1935.

Band Concert.

U. S. Soldiers' Home Band.
Bandstand—Saturday, June 25, 7 P. M.
John S. M. Zimmerman, bandmaster.
Anton Pointner, assistant.

March. "Stepping Along" ....Dr. Goldman
Overture. "Die Frau Meisterin" (The Lady Mistress) ..... von Suppe
Suite de ballet. "Pantomime" .....Lacomo
1. "Leandre et Isabelle."
2. "Scaramouche."
3. "Columbine."
4. "Pigigato."
5. "Bullabile."
Scenes from the comic opera, "Fra Diavalo" .....Auber
Popular numbers. "In the Chapel in the Moonlight" .....Hill
"The Isle of Capri" .....Groom
Valse, petite, "Irresistable" .....Donaldson
Finale. "Staunch and True" .....Toike
"The Star-Spangled Banner."

U. S. Will Build 4 Battleships Of 35,000 Tons

Leahy, After a White House Talk, Asserts Contracts Will Be Let in Fall.

Construction of four 35,000-ton battleships will begin within the next six months, Admiral William D. Leahy, chief of Naval Operations, said yesterday after a conference with President Roosevelt.

The Navy will advertise for bids on the vessels about July 15 and contracts will be awarded before October 1, he stated.

Swanson Moves for Haste.

Meanwhile, Secretary of the Navy Swanson took steps to hasten building operations and provide for stable employment in Navy yards.

In a letter to the commandants of nine yards on the East and West Coasts he estimated that increased employment, necessitated by the additional building, would reach its peak in 1942, and said, "every effort is being made to start the work at the earliest possible date, not only to expedite navy shipbuilding, but also to assist in relieving the current unemployment situation.

"It is expected that, during the calendar year 1939, there will be a very material increase in civilian employment at many of the navy yards," he continued.

"This being the case, it is desirable in the meantime that no further lay-offs of civilian employes take place if it can be prevented, except for cause. It is also undesirable to take on employes for short periods to be followed by discharge of a larger number than were hired."

Undecided on Airship.

Under present plans, three of the fighting ships will be built in commercial plants, and the fourth will be undertaken by a Navy Yard, probably that at Norfolk. Admiral Leahy added that the size of the bids submitted will determine finally whether any battleships will be granted to private yards.

The admiral said he believed the group of capital ships to be laid down after those announced yesterday will be of 45,000 tons, but gave no indication how many of the larger vessels were contemplated

Leahy said a decision would be made later on construction of the projected $3,000,000 dirigible. He said rigid lighter-than-aircraft might prove useful for commercial purposes, but agreed that dirigibles have not proved of great value for naval purposes.

General Motors Election Ordered By Labor Board

The National Labor Relations Board last night ordered a collective bargaining election within 20 days among 1,200 hourly paid employes at three subsidiaries of General Motors Corporation, in Oakland, Calif.

The election will be conducted at the Fisher Body Division, the Chevrolet Division and the Oakland Parts Division of the General Motors Sales Corporation, and is the first NLRB election in a G. M. C. plant.

Workers will choose between the United Automobile Workers of America, a committee for Industrial Organization affiliate, and the National Automobile Workers of the International Association of Machinists, an American Federation of Labor union.

The C. I. O. union has a contract with the company covering its own members only. The board said that the U. A. W. established a majority status on the basis of membership cards checked against the company's pay roll, but the I. A. M. contended that the U. A. W. coerced some employes to sign cards.

Radio Pioneering Topic at Meeting

The early days of the wireless, before commercial radio had progressed beyond the experimental stage, were recalled by Paul F. Godley, radio engineer, in an address yesterday before delegates to the Atlantic division convention of the American Radio League.

Other speakers before the more than 200 delegates included P. B. McKeel, of the Bureau of Air Commerce; Lieut. E. Jett, U. S. N., and Dr. J. H. Dellinger, of the Bureau of Standards.

1,500 C.I.O. Workers On Strike in California

San Francisco, June 24 (AP).—Fifteen hundred C. I. O. steel workers were called out on strike today in plants of the American Can Co. in San Francisco, Oakland, Sacramento, Los Angeles and San Jose.

Herman Stuyvelaar, secretary of the C. I. O. council here, said all five plants ceased work, and unionists "will not return until the company agrees to negotiate."

SEA FOOD SPECIALS

SOFT SHELL CRABS.....2 dz. $1.15
Fancy Frog Legs...lb. 75c
Fancy Sea Scallops lb. 25c
Jumbo Green Shrimp lb. 25c
Live Lobsters.....lb. 40c
ALL BACK FIN 1 lb. CRAB MEAT.... 75c
Lobster Meat.....lb. 75c
Lobster Tails.....lb. 29c
Fine Crab Flakes..lb. 50c
OUR VERY SPECIAL FILET-O-SOLE
RED SNAPPER....lb. 25c
Cherry Stone Clams, open, doz. 25c

You must mention the Post to get these low prices!

POTOMAC FISH CO.
No. 19 Municipal Fish Wharf
NA. 5654 Call Mrs. Stokes

Missing Publishing Heir

Associated Press WIREPHOTO.

MEDILL McCORMICK, 21, who disappeared on a mountain climbing tour near Albuquerque, N. Mex., with a companion. Posses of deputy sheriffs, CCC members and State police are seeking the pair, missing four days today. McCormick is the son of Mrs. Ruth Hanna McCormick Simms and the late Senator Medill McCormick, of Chicago, a member of the harvester family and publishing family. A body was reported found in the mountains by searchers.

D.C. Octogenarian Will Sing on 4th From Skyscraper

Post Staff Photo.

DR. ALFREDO WARSAW.

A Washington octogenarian, who found the Fountain of Youth in a shower bath, will defy the din of Manhattan traffic this Fourth of July by singing from the top of the Empire State Building, unaided by radio.

He is Dr. Alfredo Warsaw, of 2220 Twentieth street northwest, formerly well-known in the Metropolitan Opera, who performed a similar feat when he sang from the highest window in the Washington Monument back in 1910.

Twenty years ago his doctors told him death was near. He won his way back to health by taking 25 eight-hour shower baths—but today, his voice restored, a cold shower is his tonic.

Dr. Warsaw is a native of Warsaw, Poland, where he was born in 1858. He came to America in 1889. His arrangement to sing from the tallest building in the world has been made with Mrs. Julia Chandler, manager of the skyscraper's observation tower.

Parachute Jumps Set for Tomorrow

At Queen's Chapel Airport tomorrow E. C. Kegley will bail out of a plane at 2,500 feet with a triangle-shaped parachute and a sack of flour. By pulling guide lines on the chute, Kegley will attempt to write with the flour as he glides to earth. He is scheduled to jump at 3, 5 and 7 p. m. Another jumper, Louis A. Barr, is scheduled to bail out with a new-type chute at Beacon Airport at 4 and 6 p. m. Barr will leap from a height of about 4,000 feet, release a cord which will turn the chute inside out and then reopen the chute before landing.

Yacht to Blame In River Crash, D.C. Man Avers

Smaller Craft Sailed Into Path of S. S. Potomac, Inquiry Is Told.

By the Associated Press.

Baltimore, June 24.—Paul L. Kise, of 441 Tenth street northeast, Washington, a "surprise" witness in the investigation of the collision between the excursion steamer Potomac and a yacht in Potomac River Monday night, testified today the yacht sailed directly into the steamer's path.

Kise, a passenger on the 45-foot yacht Casino, owned by Alfred G. Schicht, told Steamboat Inspection Bureau investigators he and a young lady with him were thrown overboard by the collision.

He said the yacht was turning in mid-river when he saw the steamer approaching in the channel. The Casino headed across channel, Kise said, and he shouted: "Look out, there's a big boat coming!" The yacht continued on, he added, and the crash came a moment later.

He said he had time only to drag the young lady to her feet and that the impact knocked them into the water. Members of the Potomac's crew rescued them.

Kise testified further that Chester Lowe, one of the two young brothers acting as "crew" for Schicht aboard the Casino was helmsman at the time of the crash. Lowe is not licensed to pilot a passenger craft.

Earlier, Schicht had testified he was at the wheel himself and that the yacht had made its turn some time before the collision. The Potomac, he asserted, cut across the channel, blinded him with its searchlight, then blew a single blast on its whistle meaning "starboard rudder."

"If the Potomac had turned to its starboard, as its signal indicated, the collision would have been averted," Schicht asserted.

He denied statements by the steamer's officers that the yacht's riding lights were out and said he had checked them personally a short time before the accident.

The inquiry board took the case under advisement, pending a decision whether charges should be filed against officers of either vessel.

Bogus Police Get $500 'Bond' From Aged D.C. Victim

Palmiro Guiliani, 70, of 1360 C street northeast, Thursday was victimized by three men who posed as police officers, placed him under "arrest" and forced him to post $500 "bond."

Guiliani told Metropolitan police he was "arrested" by the three in the wash room of a down town hotel. They told him he must post a $500 bond for his appearance in court, and drove him to his home where he got a postal saving certificate for the amount. Then they took him to a postoffice where he signed and cashed the certificate. They told him they would be back yesterday to take him to court.

When the trio, ranging in age from 24 to 35 years, failed to reappear yesterday, Guiliani notified police.

Red Men to Dedicate Plaque to War Dead

More than 250 members of the Improved Order of Red Men, in full Indian regalia, will dedicate a plaque to Red Men who died in the World War, at the tomb of the Unknown Soldier today at 2 p. m. The plaque was presented by the Red Men and Degree of Pocahontas.

Tribes and Councils from the District, Virginia, Maryland, West Virginia, Pennsylvania and New Jersey will be represented at the ceremonies. Great Incohonee Harvey Butnett, national head of the order, will be present. W. P. Wachter, of Hagerstown, Md., will be master of ceremonies, and an address will be made by Judge Harry Cuthriell of the District Court of Portsmouth, Va.

"DRAW ME" for FREE ANALYSIS of your talent in
ANIMATED CARTOONING
Make sketch two or three times present size. We will give you a detailed report on your drawing. You may have talent qualifying you for employment in cartoon studio after brief training. Summer classes, day or evening now forming. Training by former Walt Disney animator.
ANIMATED CARTOON SCHOOL
Penthouse Studio 13th & G Sts., N. W.
REpublic 2633

Distilled from American Grain. 90 Proof.
Copyright 1938, The Fleischmann Distilling Corporation, Peekskill, N. Y.
Also Fleischmann's Sloe Gin. 65 Proof

President Puts 130,000 Under Civil Service

Civil

Continued from Page 1.

the career opportunity in Government. It follows Congress' action to extend at least a modified form of the merit system to first, second and third class postmasters.

Two features of the order appeared most welcome to employe representatives—the bringing of civil-service protections to non-classified workers—who long have clamored for it—and the creation of at least the machinery for a court of appeals.

All of the employe groups have, in principle, supported the extension of the merit system. And the order does blanket into civil service present jobholders who meet these conditions:

Pass a noncompetitive examination.

Win the recommendation of the head of the agency concerned.

Preference to Veterans.

Preferences to veterans are allowed under the new orders, as heretofore.

Opportunities for promotion within the service by competition are greatly increased. Separate registers of employes eligible for promotion as a result of competition will be established and certified. Departments will be given priority of right to promote their own employes who establish eligibility. Transfer is subordinate to promotion wherever promotion is practicable.

The orders also provide for the first time for full medical and character investigation of all applicants prior to certification wherever practicable.

They also grant to the commission power to decide whether employes removed for cause should be considered for reinstatement under different working conditions in agencies other than those from which they were removed, and if so, to certify such as are in fact qualified for such reinstatement.

71,000 Workers Affected.

The affected jobs, generally, are those in the executive branch of the Government.

All of the highly paid positions heretofore excepted from competition by schedules A and B of the Civil Service rules must be reviewed within 90 days by the departments and agencies in which they are located and reasons presented to the President with the recommendation of the Civil Service Commission as to whether they should or should not be excepted from competition in the future.

New machinery is afforded to strengthen administration of the civil service system and to moderaize the rules and procedure. As of February 1, 1939, the heads of executive departments and independent agencies will be required to establish personnel divisions for professional supervision and management of employes. These divisions will be headed by a director of personnel. Each director will act as a liaison officer in all personnel matters between the executives, the employes and the commission, and supervise appointment, assignment, service rating and employe training "and establish means for the hearing and settlement of grievances of employes."

Personnel Council Set Up.

A council of personnel administration—consisting of the directors of personnel, a representative of the Bureau of the Budget and of the Civil Service Commission, along with such additional members as the President may designate, is created by the order. The chairman of the council will be appointed by the President. The Civil Service Commission will establish practical training courses for employes and provide credits in promotion examinations. Also in the order is provision for full medical and character investigation of all applicants prior to certification.

The order specifically provides for joint examinations and use of lists with other approved Federal, State and local agencies where desirable; provides for rerating interim experience of all eligibles who have been on a register over two years and elimination of those who do not file adequate current experience data; provides more flexible procedure for selective certification to meet the needs of the departments under safeguards; provides for a thorough check upon the conduct of employes during the probationary period requiring satisfactory rating by the departments before appointment can become permanent.

Restraints Tightened.

The tightening of restraints on political activity is embodied in a revised "rule I," entitled "Politics and Religion," which provides:

"1. No interference with elections.—No person in the executive civil service shall use his official authority or influence for the purpose of interfering with an election or affecting the results thereof. Persons who by the provisions of these rules are in the competitive classified service, while retaining the right to vote as they please and to express privately their opinions on all political subjects, shall take no active part in political management or in political campaigns.

"2. No disclosure or distriminations.—No question in any form of application or in any examination shall be so framed as to elicit information concerning the political or religious opinions or affiliations of any applicant, nor shall any inquiry be made concerning such opinions or affiliations, and all disclosures thereof shall be discountenanced. No discrimination shall be exercised, threatened, or promised by any person in the executive civil service against or in favor of an applicant, eligible, or employe in the classified service because of his political or religious opinions or affiliations.

"3. Recommendations not considered.—No recommendation of an applicant, eligible, or employe in the classified service involving disclosure of his political or religious opinions or affiliations shall be considered or filed by the Civil Service Commission, hereinafter called the commission, or by any officer concerned in making appointments or promotions."

League Praises Move.

The National League of Women Voters yesterday telegraphed the President, as follows:

"On behalf of the National League of Women Voters which has persistently sought extension and improvement of the federal merit system I wish to express to you appreciation of the far-reaching possibilities for achieving this goal embodied in executive orders to extend the competitive classified civil service issued by you today. The extension of the merit system and the improvement of personnel administration thus made possible should largely correct defects in the present system and give impetus to enactment of legislation still required." (Signed: Mrs. Louise G. Baldwin, First Vice President.)

President Charles I. Stengle, of the A. F. G. E., commented as follows:

"Executive orders issued by President Roosevelt today providing for extending benefits of civil service to thousands of nonclassified employes, establishing in-service training programs for employes, directing establishment of a board of appeals, providing for strengthening of the probationary period and for promotions within the service, thus enhancing the opportunity for a career in the Government employ, should meet with the hearty approval of all believers in the merit system . . . We are particularly pleased that so many of the poorly paid Government employes are included in the scope of these orders, thereby gaining not only the benefits of the civil service laws, but also retirement privileges."

Jacob Baker, president, United Federal Workers of America, commented:

"The President has justified the faith of supporters of the reorganization bill by making possible the extension of civil service to more than 100,000 Federal employes. Revamping and modernizing ancient civil service regulations, the President's Executive order ought to put to shame the wolves who cried 'dictator' when the bill was under fire in Congress. Of course, the overhauling job is not complete. Wastefulness and inefficiency will not be totally wiped out by this laudable step, but the President has shown the way to do so."

G. O. P. Echoes Charge.

Coincidentally, the charge that Democratic leaders are using the Government pay roll to help finance party activities was re-echoed today by the Republican National Committee, which issued a statement saying that "the Democratic National Committee is again shaking down Federal employes in the lower-income brackets for campaign contributions."

"Oliver A. Quayle, jr., acting treasurer of the committee, some days ago by letter called on Federal workers 'to make your usual voluntary contribution of $5 or $10, or pledge $25 payable in two monthly installments, to help in this emergency,'" the Republican committee charged.

"But not all the Federal workers propose to let Mr. Quayle shake them down. With the Quayle letter in her hand, a middle-aged woman entered Republican national headquarters. Angrily she said: 'I can't give you my name because I want to keep my job, but here is $5 to be used by your Republicans to turn this New Deal out. I am not going to give Jim Farley a cent.'

"She quickly departed, leaving a $5 bill behind her. Since the lady would not give her name, the Republican National Treasurer has entered her contribution on his books as the gift of a 'New Deal employe.'"

Important Step Hailed.

The Executive orders were described by the National Federation of Federal Employes as "a long, important step toward placing Federal employment wholly on a merit basis and in improving Federal personnel administration."

"The orders," said President Luther C. Steward and Secretary-Treasurer Gertrude M. McNally, "accomplish an end for which the National Federation of Federal Employes has been working unremittingly and in close harmony with the most responsible officials of the Government.

"It is, of course, a source of regret that there are many positions which can be brought within the competitive classified system only by legislative enactment; for example, such as deputy collectors of internal revenue and positions in those newer agencies which were specifically exempted from civil service in the Congressional acts establishing them."

The statement said the federation would press for such legislation in the future.

Workless Relief Study Announced

A thorough study of present experience in administering unemployment relief, aimed at simplifying the existing system, was announced yesterday by the Social Security Board.

Undertaken by the bureau of unemployment compensation of the board, individual State agencies, and the interstate conference of unemployment compensation agencies, the study will aim at greater economy in unemployment insurance administration; development of methods for calculating and paying benefits which will be more easily understood; reduction of the volume of detail required of employers in complying with the legislation.

Boy Serving Life and Pair Whose Killing He Confessed

Associated Press Photos.

Paul Dwyer (center), 18, last fall confessed the slaying of Dr. James G. Littlefield (left) and Mrs. Littlefield (right), and was sentenced to life imprisonment. Yesterday, Francis M. Carroll, former deputy sheriff of South Paris, Me., was indicted for the murder of Dr. Littlefield. Carroll is the father of Dwyer's sweetheart.

Text of Civil Service Order

The President's executive order on extending the competitive classified civil service follows:

By virtue of and pursuant to the authority vested in me by the Constitution, by Section 1753 of the Revised statutes (U. S. C., Title 5, Section 631), by the Civil Service act of January 16, 1883 (22 Stat. 403), and as President of the United States, it is hereby ordered as follows:

Section 1. Effective February 1, 1939, all positions in the Executive civil service, including positions in corporations wholly owned or controlled by the United States, which are not now in the competitive classified civil service and which are not exempted therefrom by statute, except (1) policy-determining positions and (2) other positions which special circumstances require should be exempted, are covered into the competitive classified civil service: Provided, That this section shall not be deemed to apply to positions filled by appointment by and with the advice and consent of the Senate: And provided further, That no positions shall be exempted from the competitive classified service under clauses (1) and (2) above except such as shall be designated in subsequent Executive orders issued after investigation showing the necessity and justification for such exemptions. This section shall also apply to position affected by statutes which exempt them from the competitive classified civil service but authorize the President in his discretion to cover them into such service.

Section 2. Within 90 days from the date of this order the heads of all departments and independent establishments, including corporations wholly owned or controlled by the United States, whose personnel or any part thereof is affected by Section 1 of this order, shall certify to the Civil Service Commission for transmission by it with its recommendations to the President the positions in their respective departments or agencies which in their opinion should be excepted from the provisions of Section 1 of this order as policy-determining or for other reasons.

Section 3. The incumbent of any position which is covered into the competitive classified civil service by Section 1 of this order shall acquire a classified civil service status (1) upon recommendation by the head of the agency concerned and certification by such head to the Civil Service Commission that such incumbent was in the service on the date of this order and has rendered satisfactory service for not less than 6 months, and (2) upon passing a suitable noncompetitive examination prescribed by the Civil Service Commission under the civil service rules: Provided, That he is a citizen of the United States and is not disqualified by any provision of law or civil service rule. Any such incumbent who fails to meet the foregoing requirements of this section shall be separated from the service within 30 days (exclusive of leave to which he is entitled) after the commission reports that he is ineligible for classification unless the head of the agency concerned certifies to the commission that such incumbent has rendered satisfactory service and that he should be retained although without acquiring a competitive classified status.

Section 4. New appointments to any positions covered into the competitive classified civil service by section 1 of this order shall not be affected by the provisions of said section until the Civil Service Commission shall have established registers of eligibles for such positions as a result of examinations and with this order.

Section 5. The Civil Service Commission shall, subject to the civil-service act, the rules thereunder, and the classification act of 1923, as amended, initiate, supervise and enforce a system as uniform as practicable, for the recruitment, examination, certification, promotion from grade to grade, transfer and reinstatement of employes in the classified civil service, other than employes therein excepted by Executive orders, issued pursuant to clauses (1) and (2) of section 1 hereof, which system shall, so far as practicable, be competitive, with due regard to prior experience and service.

Section 6. Effective not later than February 1, 1939, the heads of the executive departments and the heads of such independent establishments and agencies subject to the civil service laws and rules as the President shall designate, shall establish in their respective departments or establishments a division of personnel supervision and management, at the head of which shall be appointed a director of personnel qualified by training and experience, from among those whose names are certified for such appointment by the Civil Service Commission pursuant to such competitive tests and requirements as the Civil Service Commission shall prescribe: Provided, however, that if the head of a department or establishment requests authority to appoint a presently acting personnel or appointment director, officer, or clerk, as such director of personnel, such personnel or appointment director, officer, or clerk may be appointed upon certification by the Civil Service Commission that he is qualified therefor after passing such tests as the Civil Service Commission shall prescribe. It shall be the duty of each director of personnel to act as liaison officer in personnel matters between his department or establishment and the Civil Service Commission, and to make recommendations to the departmental budget officer with respect to estimates and expenditures for personnel. He shall supervise the functions of appointment, assignment, service rating, and training of employees in his department or establishment, under direction of the head thereof, and shall initiate and supervise such programs of personnel training and management as the head thereof after consultation with the Civil Service Commission shall approve, including the establishment of a system of service ratings for departmental and field forces outside of the classification act of 1923, as amended, which shall conform as nearly as practicable with the system established under the said act. Subject to the approval of the head of such department or establishment and of the Civil Service Commission he shall establish means for the hearing of grievances of employes and present appropriate recommendations for the settlement thereof to the head of his department or establishment. He shall serve as a member of the Council of Personnel Administration hereinafter established, and perform such other functions as the head of the department or agency after consultation with the Civil Service Commission shall prescribe. A director of personnel may be transferred from one department or establishment to another from time to time, subject to the provisions of the civil service rules and with the approval of the head of the agency to which transfer is proposed.

Section 7. Effective February 1, 1939, there is established a Council of Personnel Administration consisting of the directors of personnel of the several departments and independent establishments, one additional representative of the Bureau of the Budget, one additional representative of the Civil Service Commission, and such additional members as the President shall designate. The President shall designate one of the members of the council to act as chairman thereof, and the council may designate an executive director. The council shall advise and assist the President and the commission in the protection and improvement of the merit system, and recommend from time to time to the President or the Commission needed changes in procedure, rules, or regulations. When directed so to do by the President or the Commission, the council shall hold hearings and conduct investigations with respect to alleged abuses and proposed changes. The council shall carry on programs of study to co-ordinate and perfect the executive personnel service in all its branches, and shall report upon the progress of personnel administration throughout the service. The council shall have an executive committee of five members: One representing the ten executive departments to be chosen by the directors of personnel thereof; one representing the independent establishments and agencies to be chosen by the Directors of Personnel thereof; one representing the Civil Service Commission to be chosen by it, and one to be designated by the President. Executive Order No. 5612 of April 25, 1931, is hereby revoked.

Section 8. The Civil Service Commission shall, in co-operation with operating departments and establishments, the Office of Education, and public and private institutions of learning, establish practical training courses for employes in the departmental and field services of the classified civil service, and may by regulations provide credits in transfer and promotion examinations for satisfactory completion of one or more of such training courses.

Section 9. Schedules A and B of the civil service rules, as presently existing, relating to positions excepted from examination and positions which may be filled upon noncompetitive examination, will be superseded by schedules designating policy-determining positions and other positions which special circumstances require should be exempted, which schedules will be set forth in subsequent Executive orders as provided in section 1 hereof.

FRANKLIN D. ROOSEVELT.

The White House,
June 24, 1938.

Deputy Is Held In 2 Murders Boy Confessed

Dwyer

Continued from Page 1.

rear of the physician's own automobile first were learned last October 16 from North Arlington, N. J.

Confession Alleged.

A patrolman, noticing Dwyer asleep at the wheel of the car, discovered the bodies.

The youth, police said, confessed slaying Dr. Littlefield, after the physician made a derogatory remark about Dwyer's "girl," whose name never was brought up.

Dwyer said he carried the body to the automobile and drove to the Littlefield home, where he told Mrs. Lydia Littlefield her husband had fled to Boston after killing two men with his car.

According to the confession, Dwyer killed Mrs. Littlefield when she became suspicious, placed her body in the tonneau covered it over with clothing, and drove to North Arlington.

Dwyer pleaded guilty of murder and was sentenced to life imprisonment.

Howard Hughes Gets U.S. Approval Of Flight to Paris

Special Dispatch to The Post.

New York, June 24.—A projected around-the-world flight by Howard Hughes came a step nearer reality tonight when the speed flyer obtained formal permission from the Departments of Commerce and State for the New York-Paris leg of the journey and was named by Grover A. Whalen as official representative of the 1939 New York World's Fair on this phase of the venture.

Hughes' companions on the flight will be Harry P. Connor, navigator on Erroll Boyd's transatlantic flight; Lieut. Thomas Thurlow, another navigator now on leave from the Army Air Corps; Richard R. Stoddart, radio engineer, and Edward Lund, flight engineer. Final equipment installations are now being made in the plane at Burbank, Calif.

Hughes is expected to fly nonstop in his plane to Floyd Bennett Field next Tuesday or Wednesday, taking off for Paris two or three days later.

Landing Authorized.

Paris, June 24 (AP).—The United States Embassy today obtained a permit for the American aviator, Howard Hughes, to land at Le Bourget Airdrome "any day after today," on a nonstop flight from New York to Paris.

Rockville Pike Crash Kills Man; Driver Is Held

William Kemeys, 51, of 3 Clermont avenue, Garrett Park, Md., was killed last night when his automobile collided head on with a heavy truck on the Rockville pike at Montrose. Dr. William Welch, of Rockville, said his neck was broken.

Allen Jones, 36, colored, of 1523 Fifth street northwest, who was held on a technical charge of reckless driving as operator of the truck, said Kemeys pulled from behind an approaching automobile into the path of his truck. Jones was driving north with a load of corn.

The truck is owned by M. L. Michael, of 35 New York avenue northeast, police said.

RUL FOR ADD

Kemeys was a retired United States Army physician with the rank of major. He leaves his wife and two children.

Hotel Men Motor Here From Mexico

More than 30 Mexican hotel executives arrived here in a seven-car motor caravan yesterday and were received at the Pan American Union by Dr. L. S. Rowe, director general. The group later visited the White House and presented a parchment containing a good will message to the President from the people of Mexico.

Led by Antonio Perez, the group has visited a number of American cities and has just returned from the annual convention of the Hotel Greeters of America in Atlantic City. Mexico City was chosen as the 1939 convention city by the greeters organizatiotn.

Dr. Francisco Castillo-Najera, Mexican Ambassador, was the guest of honor at a banquet given the hotel men last night in the Mayflower Hotel. The caravan will leave here today for Pittsburgh and will visit other American cities before returning to Mexico.

Liquor Warning Given D. C. Clubs

A warning to all operators of clubs dispensing distilled spirits who refuse to permit police to enter their places of business for inspection purposes was issued yesterday by the Alcoholic Beverage Control Board.

The board dealt mildly, however, with the proprietors of the Old Rose Social Club, in the 1800 block of Seventh street northwest, for such a violation. Recently two officers were refused admittance. The club's retail Class "C" license was suspended for one day from 8 a. m. Monday. This was the club's first offense.

For Better
RADIO SERVICE
Phone District 4700
STAR RADIO CO.
4 Stores to Serve You

OLD GERMAN and OLD HEIDLBERG
BEER $1.39
(Contents only) 24 bottles. CASE
Brewed and Bottled in Pennsylvania
LESSNER'S LIQUORS
1448 New York Ave. in the Wash. Bldg.
Prompt Delivery—NA. 9728

Barbara Hutton Is Reported Fleeing to U. S. From Count

Barbara

Continued from Page 1.

wife, was in conclave in Paris with the countess' father.

She was said to have been told that, even though the count would be served with a warrant if he appeared at the gates of heavily guarded Winfield House in Regents Park, he would be able to obtain his release on bail quickly.

In such an event there would be no legal means of denying him access to the home which during the past few days has become a virtual fortress shielding the curly-haired child.

Had Him Shadowed.

It was understood that the countess and her advisers were fully acquainted with all the count's movements since he had been on the continent because of agents who have trailed him everywhere.

Two detectives of Scotland Yard, Supt. George Yandell and Divisional Detetective Inspector John Clares, were admitted to the heavily guarded Haugwitz-Reventlow town house in Regents Park and conferred with the heiress for half an hour.

They were believed to have discussed measures for the safety of the infant, playing on the grounds under the eyes of a nurse and several detectives.

A short time later Sir John Milbanke, head of the Milbanke Trust, Ltd., which is understood to control a large part of the former Barbara Hutton's vast fortune, was admitted to Winfield House by gate guards who had been notified in advance of his arrival.

Sir John's visit appeared to lend credence to Paris reports that the countess' investments were involved in the family differences, as well as a threat received by her saying the child might be taken from her.

Meanwhile in Paris the count left the Ritz Hotel with an unidentified blonde woman and Franklyn L. Hutton, father of the American-born countess, followed by two taxicabs loaded with bodyguards. The count returned alone later and then set out to consult an attorney.

Hutton was understood to be opposing, along with the countess, with whom he talked by telephone several times, the Danish count's supposed desire to see his wife's fortune invested in European rather than in American securities.

Countess Barbara today consulted her attorney, W. M. Mitchell, who advised her to obtain the warrant against the count in Bow Street Police Court before calling in the Scotland Yard and banking officials.

She'll Get No Favors.

By the United Press.

Immigration officials yesterday said Countess Haugwitz-Reventlow will be shown no special favors if she applies for citizenship. If she is lucky she may regain in three years the citizenship rights she abandoned last December 15. It may take as long as five years, officials said.

U. S. Officials Cautioned on Political Role

Relief

Continued from Page 1.

wrong doing on the part of Federal or State employes.

Other questions will include these points: contributions, gifts and services received; promises made of appointments to either public or private jobs; use of political patronage; use of Federal funds for political purposes; and information on the actions of any person receiving Federal compensation in influencing, coercing or intimidating employes under him for political purposes.

Sheppard said investigations would be made of complaints growing out of primaries already held, as well as future ones. The primary investigations, he said, are based on the Senate's power to inquire into the qualifications and determine the character of its members.

Sheppard said the committee can inquire into actions of State officials who may receive a portion of their compensation from the Government. These might include highway, social security and employment officers.

The Texas Senator said the activities of so-called "2 per cent" clubs, whose members donate 2 per cent of their public salaries to campaign funds, would be investigated if any of the members were receiving any compensation from the Government.

The questionnaire will be ready for final committee approval Tuesday, Sheppard said, and will be sent out to all primary candidates immediately.

He indicated that a chief counsel and secretary probably would be named at Tuesday's meeting, and that investigators may be picked from the list of applicants for jobs within the Federal Bureau of Investigation.

Mayfair Nine Bokoing.

The Mayfair Softball nine is without a game for tomorrow morning and would like to book a fast unlimited team. Those interested should call Tommy at Metropolitan 9326.

Administration Intervenes in Virginia Race

Dodd

Continued from Page 1.

pointment next week with Gov. James H. Price.

The following statement was issued by Dodd:

"I have no comment to make on the stories in the press other than to say that I believe that President Roosevelt must have the support of the party of which he is the head. A divided party can only lead to disaster in 1940 and political impotence for the South.

"The issue is clear. I am for supporting the President. My opponent has a long record of fighting the President at every turn openly but more especially behind the scenes."

Dodd is expected to seek the backing also of Gov. Price, who was elected without the formal support of Senator Byrd (Democrat), Virginia. If Byrd figures in the Eighth District campaign at all, he is expected to support Smith. Byrd was not in Washington yesterday.

Although opposing many New Deal measures, Representative Smith has never personally attacked the President.

He was a member of the Rules Committee's conservative majority which twice denied the wage-hour bill right-of-way and forced leaders to petition it to the floor. He opposed the Government reorganization bill and "pump priming" spending. Smith is regarded as strongly entrenched politically in his district.

Second of the so-called "elimination" contests to attract local notice, the eighth Virginia race closely parallels Maryland's Democratic senatorial campaign, in which Representative David J. Lewis, with New Deal backing, is attempting to unseat Senator Millard E. Tydings.

James Shea Honored.

Milwaukee, Wis., June 24 (AP).—The National Association of Building Owners and Managers has elected James Shea, of Washington, D. C., vice president in charge of the apartment division. Leo J. Sheridan, of Chicago, was chosen president.

Three Grilled In Murder of Charwoman, 31

Lewis

Continued from Page 1.

for four or five days," he added.

While Mrs. Lewis' body was taken from the Hutchins undertaking establishment at Mount Harmony, 12 miles from here, to a funeral home in Washington, efforts were being made to obtain release of the Clarendon (Va.) conductor. His son-in-law conferred with Calvert County authorities.

The conductor, against whom no charge has been placed, yesterday told The Post he did not intend to employ an attorney because "I do not need any lawyer; I haven't done anything to need one."

His wife, indignant at his incarceration, indicated the family would take early action to obtain his release.

"This is a shocking thing," she said, "the way my husband has been treated. When the officers first came to our home, my husband explained to them that he was merely a casual friend of Mrs. Lewis.

Calls Treatment "a Shame."

"They asked him to accompany them to view her body to make certain if she was the woman, and he was glad to do that. Then, without any reason, they locked him up.

"We are buying our home and we haven't any money to waste on lawyers. But if we have to engage a lawyer we certainly will do so. But it does seem a shame for decent, God-fearing people to be treated this way."

Funeral services for Mrs. Lewis will be held tomorrow at 11 a. m. at the Fort Myer gate of Arlington Cemetery, where she will be buried beside her husband, a veteran of two wars. Services will be conducted by the Rev. Louis Miltenberger, of St. Martin's Church.

Russian Aviators Honored in Berlin

Berlin, June 24 (AP).—Russia was accorded a special honor for her aviators today at the opening session of the International Aeronautic Federation Congress.

George Valentine Bibesco, president of Rumania, announced the award of the federation's gold medal to Mikhail Gromoff, Sergei Danilin and Andrei Yumosheff, who flew from Moscow via the North Pole to land at San Jacinto, Calif., on July 14, 1937. Jean Batten, of New Zealand, who ended an Australia-to-England hop October 24, 1937, was announced as the first woman recipient of the gold medal.

Civil War Nurse, 97, Dies in New York

Cold Spring, N. Y., June 24 (AP). Mrs. Mary Prlee Campbell, 97, a nurse in the Civil War, died yesterday at her estate here.

She was the widow of Brig. Gen. John Campbell, a medical officer. Among her surviving children are Brig. Gen. Archibald Campbell, U. S. A. (retired); Grant Campbell, of the faculty of the University of Virginia; Gordon Campbell, of York, Pa., and Mrs. Mary Weir, of Wilmington.

Colored Boy Drowned Swimming in Anacostia

Caught in currents about the Pennsylvania Railroad freight track bridge over the Anacostia River, John Turner, colored, 15, was drowned yesterday while swimming with Garnet Jones, 12. His body was recovered by Harbor Policemen C. R. Spring and L. Bailles. The boy's home is at 1613 C street northeast.

WOODWARD & LOTHROP

THE MEN'S STORE —SECOND FLOOR

Now You Can Save $7.50 on

A Custom-Tailored Summer Suit

Would Regularly Be $65 $57.50

Keep cool the smart, becoming way in custom-tailored clothes in all kinds of weather. Made precisely to your requirements, for perspiration and excessive heat are apt to too easily wrinkle lightweight, lightly lined fabric. The above price is for three pieces in tropical worsteds, plain, plaid and striped patterns, in your most attractive style.

Aliens in China Not Privileged, Japanese Rule

Spokesman Outlines Policy in Denying Sentry Slapped American.

By the Associated Press.

Shanghai, June 24.—A Japanese Embassy spokesman tonight declared that "third power nationals residing in Japanese-occupied territory (in China) do not enjoy special status because of their extraterritoriality."

He was making a formal denial of charges that a Japanese sentry at Nanking had slapped an American missionary. This version was that the sentry merely searched the American "in a quiet, routine manner" and that this was within his rights since Nanking was under military occupation "with no distinction between Chinese and foreigners" as far as military police functions were concerned.

U. S. Woman Is Slapped.

Dispatches reaching here Saturday said United States Consul Louis H. Gourley at Tsingtao had reported to the State Department a Japanese sentry slapped the wife of Lieut. Thomas H. Massie, attached to the United States gunboat Tulsa.

The report, from Tsingtao, said Mrs. Massie was returning to Tsingtao, escorted by two sailors, after visiting her husband on board the Tulsa. She landed at the Japanese-controlled pier and went on to the city, where she was challenged in Japanese by the sentry. When she failed to reply in Japanese, the report said the sentry struck her across the face.

Subject to Own Authorities.

By extraterritoriality the spokesman meant the rights many foreigners in China have enjoyed for a century of being dealt with by authorities of their own country when charged with law violations.

The Japanese spokesmen recalled that aliens had no special privileges in Japan and indicated they could expect none in the parts of China held by Japan's armies.

The embassy representative was discussing with news correspondents the charge made by J. C. Thompson, of New Brunswick, N. J., connected with Nanking University.

Cannot Be Favored.

John M. Allison, consul in charge of the United States embassy in Nanking, made representations to Japanese authorities there.

The Japanese spokesman's remarks generally were interpreted by his hearers as a restatement of claims made by many Japanese authorities that foreigners could not be favored in the application of general military precautions such as the questioning or search of individuals by the Japanese military.

Non-Japanese authorities pointed out that extraterritorial rights are entirely a matter of treaty arrangement between foreign powers and China and that the powers consider it still fully operative. Any foreigner actually arrested in Japanese-occupied areas in China still is expected to be turned over immediately to the authorities of his own country.

5,000 Japanese Land.

Hankow, China, June 24. (AP).—Japanese forces, driving up the Yangtze River toward this provisional Chinese capital, landed more than 5,000 men on the river's south shore near Anking today under cover of a heavy co-ordinated warship and airplane barrage.

With the ships blasting at Chinese defenses and the planes alternately bombing and strafing, infantrymen were put ashore 35 miles north of Anking, at a point 180 miles by river from Hankow.

Three hundred miles to the north, on the Honan Province front along the Lunghai Railway, the Chinese consolidated gains made in following up the retreat of Japanese forced back by the great Yellow River floods.

Chinese military strategists, it was reported, paid off farmers and townsfolk along the Yellow River at the rate of ten Chinese dollars ($1.77) an adult before deliberately flooding the region to drive back the indavers.

Encouraged by these successes as a result of the otherwise costly flood east of Chengchow, the Chinese were believed planning to smash the Yellow's dikes west of the city, upstream.

Quezon Warns Of Dangers in Church Dispute

Manila, P. I., June 24.—President Manuel L. Quezon issued a statement today condemning the pastoral letter in which the Roman Catholic bishops of the southern ecclesiastical province, two days ago, called on their priests to renew the campaign for a law providing compulsory religious instruction in schools. A measure to that end passed by the National Assembly was vetoed June 4 by President Quezon, a devout Catholic, as unconstitutional.

In his statement today, President Quezon declared the prelates were "interfering in a matter concerning the constitutional duties and prerogatives of officials of the branches of the Commonwealth government.

"It seems that the archbishop and the bishops are blind to the situation invariably created whenever the church authorities have attempted to interfere in affairs of state," he said, citing historic incidents.

"It is my earnest conviction," his statement concluded, "that the Filipino people will not heed the call to drag them into a religious controversy such as would result if the threats to wage anew another campaign to change the present status of optional religious instruction should be carried out.

"The fatal consequences of such a religious strife among the people should be horrifying to every Filipino, for it might convert this beloved land of ours into a battlefield stained with the blood of our own people."

Copyright, 1938, New York Tribune, Inc.

Brazilian Consul Saved With Son in Auto Plunge

Waltham, Mass., June 24 (AP).—Automobile salesman, Charles A. Maniago, today rescued Ildefonso Falcao, Brazilian consul at Boston, and his 15-year-old son, Joseph, after their automobile plunged into 10-feet of water in the Cambridge Water Basin.

Uncle Sam's Fighting Hornet Flies at 300 M. P. H.

Associated Press WIREPHOTO.

This is the first photograph to be released of a production model of the Curtiss P-36, new U. S. Army Air Corps pursuit plane. The ship has a speed in excess of 300 m.p.h. Two hundred and ten of these ships are under construction at Buffalo.

Wilson Talks With Berlin on U. S. Spy Cases

Spy

Continued from Page 1.

the democratic ally against the totalitarian governments, and claiming the Y. M. C. A. and Y. W. C. A. are "strongholds of propaganda."

All of the German complaints have been more or less chronic since Hitler's rise to power.

Roosevelt Asks Funds.

By the Associated Press

President Roosevelt came out yesterday in favor of more cash to detect and apprehend spies.

The President at his press conference, replied in the affirmative when he was asked whether recent charges of spying in this country additional funds for Army and Navy would make it desirable to provide counter-espionage.

The subject was brought up as a result of the recent indictment of 18 persons, 14 of whom are now in Germany, by a federal grand jury in New York.

The President expressed belief that appropriations for Army and Navy intelligence services had been held down pretty low.

Admiral William Leahy, chief of Naval Operations, who called at the White House, said that "not very much money" would be required to give the Navy a counter-espionage division able to perform efficient work.

Army and Navy officials asserted both branches of the service have intelligence sections whose activities include counter-espionage, but that no funds are specifically earmarked for the work.

The Army's intelligence section this year was given $80,000 in the War Department's appropriation bill for "special and miscellaneous contingent expenses," and $89,450 for running expenses.

The Navy has a discretionary fund at the disposal of the Secretary. Officials declined to disclose the amount, but it was reported to be $30,000 annually. The Navy's intelligence office was given $79,000 for salaries in the Navy Department appropriation bill.

The President, naming no name, also commented on the question of publishing a series of newspaper articles on the New York spy investigation, saying printing of the stories involved patriotism and ethics.

The stories, presumed to be those prepared by Leon G. Hurrou, G-man who directed the investigation and quit his job to write the series.

Publication of the spy stories has been delayed pending the outcome of a suit brought by the Government.

The President said the articles would seriously jeopardize prosecution.

Jews Made Liable To Forced Labor By Goering Edict

Vienna, June 24.—Compulsory work decreed by Field Marshal Hermann Wilhelm Goering will also affect the unemployed Jews in Austria. Owing to the wholesale dismissals of the last month, their number in Vienna alone is estimated at 40,000. Under the new regulations they will be liable to instant mobilization for tasks in greater Germany.

The compulsory service will not be restricted to manual labor. Already in the last month, Jewish doctors were sent from here to the Rhineland.

Another decree issued for Austria alone says public employes of the state and municipal services whose wives or husbands are Jewish can be left in active service.

Today the police president of Vienna forbade Jews to enter the city parks.

Copyright, 1938, New York Tribune, Inc.

Japan Guarding War Casualties From the Public

Tokyo, June 24 (U.P.).—Japan is guarding information about casualties suffered by her armed forces in China with the same secrecy that surrounds her naval building program. No regular casualty lists are published.

Official figures, as revealed by the war office for publication outside Japan, are 30,000 dead and 70,000 wounded, which military attaches believe to be far below the real figures.

So far as the Japanese public is concerned, the figure up to June 15 was given as around 10,000 total casualties.

Families of the war dead are notified by telegram, but the messages frequently arrive simultaneously with a notification to call at the home army division headquarters for the ashes of the dead.

DRAFTING MATERIALS
MUTH 710 13 T.H. N.W.

Reich Must Give U.S. Debt Parity in Austria, Hull Says

By the Associated Press

Secretary Hull indicated yesterday that this Government would insist that Germany accord the United States equal treatment with Great Britain and other powers in any settlement of Austria's debts.

Germany has argued that it was easier to pay British and French creditors than Americans because the German balance of trade was favorable in the case of those countries and unfavorable in the case of the United States.

Irish Publisher Is Hired by Eagle

New York, June 24 (AP).—The Brooklyn Daily Eagle today announced that J. J. Harrington, for the last five years publisher and general manager of the Irish Press, Dublin daily newspaper, has resigned to become assistant publisher of the Eagle.

Harrington, a native of Brooklyn, began his newspaper career as a printer's devil.

Franco Hurls Two Columns Upon Valencia

Small Towns Fall, but Loyalists Say Miaja Still Has Control.

By the Associated Press.

Hendaye, France, June 24.—Gen. Franco's eastern Spanish armies drove two spearheads today toward Valencia.

One force swung around Sarrion, 22 miles southeast of Teruel, capturing a number of small towns. Sarrion is on the main Teruel-Mediterranean highway, 44 miles northwest of Sagunto, where a coastal highway leads 16 miles south to Valencia.

Twelve miles inland, another insurgent force pushed forward south of Onda, 35 mile snorth of Valencia.

The government said Gen. Jose Miaja's troops still were holding the Sierra de Espadan, whose heights dominate the coastal sector.

The Very Rev. Gaetano Cicognani today presented his credentials as papal nuncio to insurgent Spain to Gen. Franco. The new Portuguese envoy, Dr. Pedro Pereira, also presented credentials today.

Mexicans Ask Exile of Jews In Silk Trade

Union Charges They Came Into Country Under False Pretenses.

By the United Press.

Mexico City, June 24.—Rising anti-Semitic feeling throughout Mexico was climaxed tonight with a demand by the Mexican Workers Confederation, strongest labor group in the country, for the deportation of Jewish owners of small silk and rayon establishments.

The confederation's demand accused the Jews of "being responsible for the crisis prevailing" in the strike-bound silk and rayon industry.

The union charged a majority of the 15,000 Jews in Mexico entered the republic under false pretenses. The Jews promised to become farmers, but instead became merchants, factory owners and bankers, the union said.

The press recently engaged in an anti-Semitic campaign, criticizing a project to settle a group of Austrian refugees in Mexico. The attacks were based apparently on a false report that a specially chartered steamship was about to land 1,300 Jews at Vera Cruz.

Recently in Hermosillo, Sonora State, Jewish residents appealed for protection to Gov. Roman Yocupicio after several were attacked by "Green Shirts."

Silk and rayon factory owners offered to hand over their establishments to the government on Wednesday unless they were permitted to operate a three-day working week.

Swedish Crown Prince Suffers Attack of Colic

New York, June 24 (AP).—The Swedish Crown Prince Gustaf Adolf, en route to the United States for the Swedish tercentenary celebration at Wilmington, Del., and Philadelphia was reported today to have suffered a "slight attack of renal colic" which may make some modification advisable in his plans after he lands Monday to be greeted by President Roosevelt.

Cuba Plans Coinage.

Havana, June 24 (AP).—President Frederico Laredo Bru today signed a bill authorizing coinage of 20,000,000 silver pesos. The peso is worth 99.9 cents.

WOODWARD & LOTHROP
10TH 11TH F AND G STREETS — PHONE DISTRICT 5300

Today, Last Day for Double Savings in—

Helena Rubinstein

Water Lily Cleansing Cream

$1 *Regularly $2*

You get a luxurious supply of this excellent cream at half the regular price. Designed to clean and refresh the skin and give it exquisite texture. Take this opportunity to become acquainted with this petal-soft, effective beauty aid—or to stock up on a favorite preparation.

TOILETRIES, AISLE 13, FIRST FLOOR

WOODWARD & LOTHROP
10TH 11TH F AND G STREETS — PHONE DISTRICT 5300

Footwork is what counts—choose wisely comfortable, proper

Sports Socks

50c **$1**

For Golf—Cushion your foot in angora anklets—in white, pastels or high shades. **$1 pair.**

For Tennis—All-wool anklets, remarkably cool because they absorb the perspiration. White, pastels, or high shades. **50c pair.**

We have others, too, for each and every sport, 50c to $2.95

HOSIERY, AISLE 17, FIRST FLOOR

WOODWARD & LOTHROP
10TH 11TH F AND G STREETS — PHONE DISTRICT 5300

Capture your good times to enjoy again and again—with

Snapshot Cameras

"Picture" it and it is yours forever—and each snapshot becomes dearer with the years. Here are three from our excellent selection from $1.

A. Kodak Senior Six-20, f:6.3 lens—with speed shutter that stops most action. **$19.50**

B. Kodak Junior Six-20, f:6.3 lens—adjustable to good and bad weather conditions. **$14**

C. Argus AF Candid Camera—takes as many as 36 pictures per loading and at a cost of only a penny a picture. **$15**

CAMERAS, FOURTH FLOOR

WOODWARD & LOTHROP
10TH 11TH F AND G STREETS — PHONE DISTRICT 5300

Exceptional Chic
Exceptionally Low Priced
Charmingly Youthful Rough Straw

Hat and Bag Sets

There is demure ingenue witchery in the rough straw—great sophistication in combination of flattering hat and dashing bag. There are engaging versions for women as well as misses—and the beguiling colors include dusty blue, dusty pink, natural straw, and black or white. Very low priced at ..... **$10 a set**

MILLINERY SALON, THIRD FLOOR

The Washington Post

Registered in U. S. Patent Office.

An Independent Newspaper.
(Published every day in the year.)

Eugene Meyer, Publisher.
Floyd R. Harrison, Comptroller.

The Associated Press is entitled exclusively to use for republication of all news dispatches credited to it or not otherwise credited in this paper and local news of spontaneous origin published herein. Rights of republication of all other matter herein are also reserved.

New York Office.....370 Madison Avenue
Chicago Office.....360 North Michigan Avenue

DELIVERED IN WASHINGTON

Daily, Sunday, 1 yr.	$7.80	Daily, Sunday, 1 week	15c
Daily only, 1 yr.	5.20	Daily only, 1 week	10c
Sunday only, 1 yr.	2.60	Sunday only, per copy	5c

BY MAIL—MARYLAND, VIRGINIA, WEST VIRGINIA AND NORTH CAROLINA

Daily and Sunday		Sunday Only		Daily Only	
One year	$9.00	One year	$4.00	One year	$6.00
Six months	4.50	Six months	2.00	Six months	3.50
One month	85c	One month	40c	One month	60c

OTHER STATES, MEXICO AND CANADA

Daily and Sunday		Sunday Only		Daily Only	
One year	$11.00	One year	$4.50	One year	$7.50
Six months	6.00	Six months	2.50	Six months	4.00
One month	1.00	One month	45c	One month	70c

All Subscriptions by Mail Payable in Advance.

Entered at the Postoffice Washington, D. C., as second-class mail matter.

TELEPHONE NATIONAL 4200.

Saturday, June 25, 1938.

No Real Militarism Here.

In these days of high-pressure militarism in many parts of the world American citizens have special cause to appreciate the lack of that dangerous tendency in our own Department of War. So far as the building of naval and air craft and improvement of military equipment is concerned, this country is to a limited extent duplicating foreign war preparations. But attempts to develop a war machine for the defense of some ideology are entirely lacking here.

The subordination of the military in the American form of government was appropriately noted by Assistant Secretary of War Johnson in his address at the commencement exercises of the Army War College. He reminded the graduates that no effort had been made to foist any doctrines upon them or to regiment their thinking in the military mold. He asked them to remember that the life of the Army in a democratic country depends entirely upon the will of Congress. The War Department is a creature of law subject to the will of voters, and not the directing influence in the government.

In the same spirit Mr. Johnson reminded the graduates that they had been recruited from the families of farmers, workers and professional men; that "Army officers are not a special class, separate from the rest of the body politic." "You may be a member of the military service," he said, "but first of all you are a citizen of a great peace-loving country. The ultimate success of your job will depend on the co-operation of peace-loving citizens."

To this sensible advice Mr. Johnson added: "Do not confuse love of peace with pacifism or national defense with militarism." He has accurately interpreted the American attitude of hatred for war accompanied by unwillingness to accept peace at any price.

In view of the militaristic frenzy to which some other countries are subjected, the United States may congratulate itself on two significant facts: The subordination of the War Department to civil authorities is thoroughly established. And that department itself appears to be guided by some such slogan as "peace without pacifism, national defense without militarism."

The British Labor Study.

President Roosevelt's committee of nine to study labor relations in England and Sweden appears to have a far more important mission than was first indicated by the White House. The carefully selected personnel of the committee suggests that its findings and report may have a considerable bearing upon future labor policies in this country.

In announcing the study the President told reporters that it was designed to clear up misinformation in this country about the British trade union act. A week later he wrote Chairman Hatton Sumners of the House Judiciary Committee that he had no intention of appointing a committee to investigate the operations of the Wagner labor relations act. "I am solely interested," the President wrote, "in securing a report on the status of industrial relations in Great Britain with particular emphasis on the functioning of collective agreements, in order that certain misconceptions may be clarified."

It is not necessary, however, to send a group of nine executives and experts, representing business, labor, education and government, across the Atlantic merely to correct misinformation regarding British labor relations. That could be done by a single expert in the Bureau of Labor Statistics. The high caliber of the delegation which the President has named suggests that the report may become the basis for modification of the American policy in handling labor relations.

Perhaps one reason for the aura of mystery surrounding the task assigned to the committee is the attitude of John L. Lewis. The C. I. O. leader withdrew his acceptance of an invitation to be represented on the committee out of fear that it might be used as a first step toward modification of the Wagner act. He clearly indicated that the C. I. O. is not interested in facts regarding labor disputes but only in preservation of the law as it stands. In these circumstances it is far better that no C. I. O. representative was included in the delegation.

With Mr. Lewis and his followers inclined to boycott the inquiry in any event, there seems to be no reason why its full significance should not be officially recognized. An excellent committee has been chosen. It will study employer-employe relations in two countries which have achieved greater stability in this respect than has the United States. As part of the recovery movement, more effective methods of handling labor disputes here are urgently needed. Undoubtedly the committee will be in a position to throw considerable light on this problem. To consider its inquiry merely from the academic viewpoint would be a sheer waste of time.

President And Primaries.

The President was in good form last night. To his huge unseen audience he gave an address eminently suitable for a summer evening. It was short, simple and self-confident. A few wise-cracks were included and it goes without saying that the delivery was excellent. Parts of the address, such as the thinly-veiled excoriation of Mayor Hague, will meet with unanimous approval. There is the ring of permanence to the fine statement that "the American people will not be deceived by anyone who attempts to suppress individual liberty under the pretense of patriotism."

Public interest will be most strongly aroused not by that part of the speech defined as a "report on the progress of national affairs" but by the digression on the subject of the coming primary elections and possible executive intervention therein. As President of the United States Mr. Roosevelt promises that he will take no part in Democratic primaries. But "as the head of the Democratic Party" he may do so whenever "liberal principles" are involved. The distinction is somewhat subtle for all but very trusting minds. It will, however, set all the Democratic candidates wondering as to where they stand on this seemingly vital matter of liberal and conservative.

The important question for the primary voter, said President Roosevelt (speaking as Mr. Roosevelt) is: "To which of these general schools of thought does the candidate belong?" And he endeavored to assist definition by asserting that "Roughly speaking, the liberal school of thought recognizes that the new conditions throughout the world call for new remedies."

Candor compels the admission that the more this assertion is examined the more confusing it becomes. For, on the one hand, the Communists and Fascists, properly excoriated as anti-liberal by the President, have undeniably attempted to meet new conditions by new remedies. And, on the other hand, most of the fundamental aspects of Mr. Roosevelt's own program cannot by any stretch of the imagination be called new. Continuous deficit financing, for instance, is a practice at least as old as the Babylonian Empire. Public works as a cure for unemployment were assiduously undertaken in ancient Rome. And devaluation of the currency by governmental edict is so hoary as a revenue-raising device that its origin is lost in the mists of history.

The problem confronting Democratic candidates in the primaries is intensified by the President's definition of conservatism as a school of thought which "does not recognize the need for government itself to step in and take action to meet these new problems." But if that is the criterion the Communists ought to be the perfect liberals, for they believe that government should handle everything. Yet he who "leans in the direction of Communism," says Mr. Roosevelt, is a "wild man."

The President has made the choice in the forthcoming primaries a difficult one for conscientious voters of his own party. He said last night that he reserves the right to intervene when the principles of the 1936 Democratic platform seem in jeopardy. But the one of those principles which seems most endangered is that which said: "We (the Democratic Party) are determined to reduce the expenses of government." And those who opposed the bill to enlarge the Court certainly did not take issue with the 1936 platform, for it contained no hint of any such attempt.

Reduced to essentials the President seemed to say last night that he plans to make his own definition of what is liberal and what is conservative, his own interpretation of what is important in the 1936 platform, the acid test of party regularity. In view of the tremendous power exerted by the executive through its control over relief expenditures this is a pronouncement of the first magnitude. It will give those who were Democrats before Chicago, those reared in the democratic traditions of the party, cause for much anxious thought.

Sauce For The Goose.

Cut-throat competition in the public utility field is inexcusable. Especially when private companies build "spite lines" into areas that are being developed by the Rural Electrification Administration, there is ample cause for protest. Administrator Carmody's denunciation of this "jungle activity" will be applauded, not only by friends of the REA, but also by those who believe in fairness and decency in such public-private relationships.

If this type of competition should be permitted, some of the REA projects might be seriously jeopardized. That agency aims to serve areas not heretofore provided with electricity. But if private companies step in with lines of their own reaching the most accessible parts of these areas, they will provide inadequate service and, as Mr. Carmody says, destroy "the feasibility of projects on which the Federal Government made loans in good faith."

In short, a few utilities appear to be jeopardizing the Government's enterprises by unfair competition in the distribution of power. Those tactics are anti-social and unscrupulous. The only circumstance which tends to weaken REA's case is the fact that similar tactics are being used by some other Government agencies against private power companies.

The REA does not complain that any of its competitors are being given 45 per cent grants to aid the duplication of its facilities. It may at least be thankful that the private "raiders" do not have the United States Treasury behind them. Indeed, when compared with the granting of PWA funds to municipalities for the construction of power systems that will compete on unequal terms with private companies, the "feudal" activities of the raiding companies appear mild by comparison.

Outrageous as these latest developments appear when standing alone, therefore, they are chiefly significant as an indication that "raiding" is a game which more than one party can play.

Chamberlain At Bay.

Twice during the present week the House of Commons rejected a Labor Party motion for a vote of censure of the Chamberlain government for doing little or nothing to prevent further Spanish Nationalist attacks on British shipping. Last Monday the vote was 278 to 148. On Thursday it was 275 to 141.

It is obvious from these figures that even without polling its full strength of around 425 seats the Chamberlain government continues to command an ample majority in Parliament. But this week's parliamentary divisions by no means tell the whole story.

The truth of the matter is that Premier Chamberlain has maneuvered himself into an extremely awkward position by proclaiming his unwillingness to take any measures to stop the bombing of British merchant vessels engaged in commerce with Republican Spain. He may be entirely right in his argument that measures adequate to prevent such outrages may have dangerous consequences for the peace of Europe. The fact remains that his stand has obviously encouraged Franco or his backers to ignore British verbal protests. A few hours after Monday's debate in the House, two more vessels flying the Union Jack were bombed.

No wonder, then, that Chamberlain has been subjected to withering attack from the opposition. And whatever his nominal majority it is probable that unless the attacks on British ships cease the Conservative government will lose many supporters who have always been inclined to look to that party as a resolute guardian of national prestige.

Traditions continue to count for something in Great Britain and among the oldest of those traditions is adequate protection for British shipping. To fail in that particular is to create a dangerous precedent for a nation which is so peculiarly dependent on the outside world not only for essential raw materials but also for its food supply.

What makes the Chamberlain position all the more difficult is that his hesitation to apply any strong measures against Franco clearly arises out of his fear of offending Mussolini, with whom last April the British government signed a comprehensive agreement designed to establish real friendship between the two nations. Yet it is a boast of the Italian press that the planes and fliers responsible for the attacks on British ships are in at least some cases of Italian origin.

To a large number of embittered Englishmen a treaty of friendship which produces such unfriendly consequences is hardly one to which an historic British policy should be subordinated.

At The Expense Of Safety.

Last Sunday a tragic railway accident in the far West took a heavy toll of life. A few days later several freight cars were derailed in nearby Maryland, fortunately without injury to anybody. It may be a mere coincidence that these accidents should come at a time when the railroads are cutting down outlays for maintenance of way—in other words, economizing at the expense of safety. The bridge that failed to withstand a cloudburst, the faulty truck that tied up railroad traffic on the Pennsylvania Railroad might have failed in any case. Nevertheless, accidents of this sort make the public realize the importance of keeping roadbeds, tracks and equipment in good repair.

From official statistics published yesterday in The Post it is evident that upkeep is being neglected at present. In April, for instance, the last month for which returns are available, the Chicago, Milwaukee & St. Paul, on which occurred the disastrous wreck costing the lives of at least 40 persons, spent only $859,000 for upkeep as compared with $1,495,000 in April, 1937. The Pennsylvania cut its upkeep outlays from $4,065,000 in April a year ago to $2,783,000. The roads as a whole spent $9,000,000 less in April for such purposes—a reduction of over 21 per cent.

Not only the maintenance of way workers laid off because of these economies but the public too pays a heavy price for any neglect of essential upkeep. This record provides another strong argument for reduction of operating costs by less hazardous means.

"The Hawaiians, we're told, have no word for weather in their vocabulary. Gosh, what do they talk about, then?"—Cincinnati Enquirer. Couldn't you guess?

Pity the poor candidates. Before them lie the task of stumping a country that's already almost completely stumped.

I See You Tried To Smile, Too, Smythe.

Letters to the Editor

All communications must carry the writer's name and address, though pen names are permitted at the Editor's discretion. In fairness to other correspondents, brevity is requested. Letters are subject to condensation.

Espionage Revelations.

To the Editor of The Post—Sir: To those citizens of ours who believe in America's shutting herself out of the European picture and to those Congressmen and Senators who think that the Atlantic and Pacific oceans are impregnable guarantors of isolation, the recent exposure of Nazi espionage in the United States must be as shocking as sudden contact with a high tension wire.

Although we may abhor bloodshed and renounce violence, yet we can not wait until Nazi Germany, fattened and fortified by the blood of the other European democracies which one by one it threatens to absorb, shall cross the Atlantic. Not in tens on luxury liners but in thousands on battleships. Why else would they want the military secrets of a country 3,000 miles removed?

We can crush the head of the Fascist octopus now—in Spain, in Czechoslovakia—by repealing our neutrality laws, by helping democracy wherever it is threatened and in whatever part of the world. Crush the head of Nazism and its tentacles will wither away and free humanity from its oppressive and fatal grip.

MORTON JEROME JACOBS.
Washington, June 22.

Prediction.

To the Editor of The Post—Sir: Better times are coming. The stock market has signaled a major upswing. Leading stocks will sell from 10 to 100 points higher within two years. Roosevelt's popularity will increase from now on, until by 1940 he will be a popular hero and a third term will be forced upon him.

Unfortunately the coming prosperity will be largely artificial and will eventually collapse unless unemployment is eliminated.

W. B. TILLINGHAST.
Lorton, Va., June 21.

Street Scene.

To the Editor of The Post—Sir: The fifth man to approach me on the downtown streets last night for help to get "a bite to eat," "a night's flop," or to get "back home" was a miner from West Virginia.

"I'm not in very good shape myself, buddy," I countered, "and they are coming too fast for me!"

"We're in a hell of a fix, ain't we," he asked aggressively; and I could not deny it. Idle for six months in West Virginia, he had picked up two weeks' work in Pennsylvania before he came here. While his vocabulary was limited, he had a stock of "off the record" adjectives for the government that "don't do anything."

"You a Democrat or Republican?" he reconnoitered warily before launching his political offensive.

"These terms do not mean a thing," I parried.

"This here Nazi Party is strongly organized in New York and California and other States," he said with enthusiasm, "and they've got what it takes to fix things up!" A fanatical zeal was becoming evident as he declared the necessity for driving the "Greeks and Jews" out of the country. I taunted him for this misinformed and restricted view of a miner who had tramped as far as the Capital.

"What the hell are you, a Jew?" he demanded. Assuring him that I was not a Jew, and adding my candid and gratuitous appraisal of himself, he moved away—declaiming angrily that he was "a Swede," that Hitler is our hope; that the Nazi "party" would cure things!

I record this because it proves that such insidious propaganda is effective in underprivileged communities — multiplied, how many times? In the miner's territory the agitators probably found it helpful to link Greeks with Jews. Is this propaganda alien Nazi or indigenous Fascist?

It is difficult to get this sector of our economic problem into the view of astigmatic snipers at the President's attempts to avoid a cataclysm but it is referred to some of the earnest correspondents.

RUBE RIXX.
Washington, June 21.

"Higher Standards For The Bar."

To the Editor of The Post—Sir: It was with deep regret that I read your editorial of June 22, favoring higher standards for the bar. According to this, by "higher standards" you refer to spending two or more years attending college prior to taking up the study of law.

When doctors and dentists attend college for a certain length of time before beginning their professional training, they are working toward their goal by the study of subjects essential to their training. But why should a person who intends to study law be required to pursue the study of subjects entirely separate from legal training? Why must his study of the law be so delayed, merely because other States have built such a barrier against young men and women bettering themselves with minimum expense of time and money?

By raising such requirements, the bar association will cause the law aspirant to waste two years of his life, perhaps pursuing a "playboy" course to attain the required prelegal knowledge.

EDWARD M. J. GOWEN.
Washington, June 23.

To the Editor of The Post—Sir: Your editorial of June 22 on behalf of raising the educational standards of the legal profession, which proposition is now under consideration by the District Bar Association, points out that at least two years of collegiate study or its equivalent are required in 36 of the States. Your plea that the District should lead them rather than trail behind is commendable.

Cicero was the classical example of how the best education obtainable built the foundation for his brilliant career at the bar. In our own day such names as Webster, Choate and Beck come to mind as forensic leaders whose liberal education gave them their preeminence.

For practicing attorneys, as well as administrative lawyers in the Government's service, only two years at college are little enough preparation for the study of law. The American haste to make money rather than the acquisition of knowledge has probably been the cause of our lagging behind Europe in regard to what constitutes proper academic training before beginning professional studies.

It is hoped that a well-rounded course of study of at least four years' duration will eventually be the sine qua non for admission to the bar in order to safeguard the legal profession from sheer incompetence.

FIDES.
Arlington, Va., June 22.

To the Editor of The Post—Sir: Your editorial of June 22 entitled "Higher Standards for the Bar" was most enlightening, but it left many of the pertinent facts unstated.

For example, in 1921 the American Bar Association (of which the District Bar Association is a member) adopted the following resolution:

. . . it is essential that the legal profession should not become the monopoly of any economic class . . .

In 1927 the association further explained itself by adding the following to the 1921 resolution:

. . . we recommend the establishment in each State, where none now exists, of opportunities for a collegiate training, free or at a moderate cost, so that all deserving young men and women seeking admission to the bar, may obtain an adequate preliminary education . . .

To date the District Bar Association has made no move in that direction. They are disobeying the dictates of their "mother" association and are in a sense "putting the cart before the horse." The association has shown the student no way in which he may obtain a prelegal education at a moderate cost.

If the association was really sincere in its efforts to improve the caliber of lawyers it would first "lay the required foundation" by providing, or attempting to provide, a means by which the average night school student could obtain the required two years preparatory education.

Night school students are anxious to improve themselves by obtaining a so-called "cultural education" and if shown the way they will do it.

A. TERENCE RADIGAN.
Washington, June 23.

To the Editor of The Post—Sir: My attention has been directed to an editorial in The Post of June 22, entitled "Higher Standards for the Bar," which is in favor of increasing the requirements of the District bar examination.

As a student in one of the larger local night law schools I wish to protest against this writing. The District bar is rated one of the highest in the United States, and one of the hardest for the struggling younger generation to pass. This should be taken into consideration.

E. ROBERT DOUGHERTY, JR.
Washington, June 23.

To the Editor of The Post—Sir: Permit me to take issue with your editorial, "Higher Standards for the Bar."

This means abolition of that great institution — the American night school. This cannot be, for to do so would amount to a direct infringement of the heritage of this land, freedom.

I am a graduate of one of these schools. The position I now hold is a direct result of this teaching. Would you have deprived me of this opportunity? I think not. So why deny it to those to come?

JAMES T. DELANEY, JR.
Washington, June 23.

To the Editor of The Post—Sir: I hereby protest the editorial in The Post of June 22, "Higher Standards for the Bar."

I am a student of a law university in this city.

ESTHER BARHEACH.
Washington, June 23.

"Olympian" Wreck.

To the Editor of The Post—Sir: The heroic action of Lewis Williams, porter on the "Olympian," must go down as one of the greatest public services recorded in the turbulent history of the American railroad.

Oblivious to personal danger, Porter Williams remained inside his teetering Pullman car to assist every occupant to safety—then alighted only a few seconds before the car slipped over the trestle's edge and hurtled to the river below. How many of us would have done the same in the face of almost certain death?

A banker, rescued by Mr. Williams, said he would seek to have the Carnegie hero award conferred upon him. However commendable this may be, in five minutes of heroic endurance Porter Williams did more to carve his name into railroad history than an expert medal engraver could do perhaps with the most modern and expensive of instruments. ROBERTSON PAGE.
Washington, June 20.

To the Editor of The Post—Sir: We read of a terrible railroad wreck in Montana. This wreck takes us back to the old days when such were frequent. There can be no good excuse for such wrecks if we had more attention to the traveling public in general instead of more attention by one official to another.

It is common in railroad life to see a lesser official looking after his superior, and so on up the line, whereas they should be looking after the paying public at all times instead of their own personal interest. When this is done we may see better railroading. Let us cut out all the high-hat official business.

A RAILROADER.
Washington, June 20.

The Post Impressionist

Les Artistes.

WASHINGTON is situated on the left bank, no matter that it's the Potomac's bank. Potomac or Seine, Left Bank is in the air and the cross-section Washingtonian is very *artiste*.

That may be true of all America, but I know about Washington. It's an observation you might never make unless you happen to be painting a landscape, or sculpting a fawn or something. Me, I'm writing a book. As a result, I can't leave a note for the milkman without having him tell me he likes my style.

There's no way that a laborer in Minerva's vineyard can avoid getting enfolded in one sticky Washington bosom after another. Washington, I find, has a fixed attitude toward the arts, or toward me as artist. Toward me as employe, taxpayer, automobilist, Washington shows its usual face with its normal snarl. But of me as creative worker, Washington is fond. Gushingly.

* * *

This evening, for instance. We have one of these insurance policies that people buy to rid their premises of a disturbing element. It turns out to be an extremely unwise thing to do, because the element will pop up again to collect right in the middle of something every week from then until Doomsday. We've modified that evil by keeping the policy paid up a year in advance. I don't expect anybody to die anyhow; and I consider this expedient one of my major strategic victories over life.

But this evening the year rolled round and up popped the element, right in the middle, of course, of a passage to make you swoon with delight. My wife had him brought to me because, she alleged, she was dressing—a pretty transparent excuse, I thought.

There I was definitely on the spot, alone with what for me amounts to a devouring monster, a wolf that hasn't eaten today but at last smells a woolly defenseless lamb. I quaked as I wrote his check and did my best to keep from bleating. I could feel his eye hungrily fixed on me, his whole attitude sternly proclaiming that I needed more what they call protection. Hah!

* * *

But when I looked up to hand him his check, lo, the metamorphosis! His eyes had a dreamy look and his features were relaxed in a kindly smile, slightly on the insipid side.

He was staring at my manuscript.

"You writing a book, Bud?" he asked, benevolently.

"Aw," I said, deprecatingly. "Just writing at it." It seemed pretty improbable that the little lamb could have the monster awed.

"Gee!" he said.

"Aw!" I said again, as if really there was nothing to it.

"Got any PUBLISHED?" he said.

Here, I could see, I was about to lose ground. "Well, not exactly," I had to confess.

"What do you mean, not exactly?" he pressed on.

"Well, there's a publisher waiting for it."

"Yeah?" he said. It was pleasant to note that I had succeeded in giving him the impression that the presses of the country were being held up while I finished my work. A man daydreams about just such situations.

"Golly!" he said. "Say, what's it about?"

"Oh, it's about this guy."

"Yeah?" he said. "Gee, it sounds swell."

"Aw," I said, writhing with the purest pleasure mortal can know.

* * *

But through all that, the basis of my thesis gleams forth: The cross-section Washingtonian has a special attitude toward the arts. If I had been working in quantum mathematics, or perfecting a new air compressor do you think I would have gotten away with it? Not on your life. That fiend would have left my house to go brag among his colleagues about—O boy! You should have seen me load the old dope up with a bunch of new insurance! A pushover if ever I saw one!

But as it was, he not only relented but proceeded to show me the finer side of his nature. He turned out to be an urbane, polished gentleman with a nice taste in literature. Judging by his appreciation of Chapter Four I would say that his is one of the keenest intellects I've ever met. For, of course, I read him Chapter Four. In fact, when he asked me to read him something, I started on Chapter One, and read right on through. The poor dope in his innocence had no way of knowing that I haven't been able to find anybody to listen for the last six months. I kept him pinned there right through to the last immortal passage and he never even squirmed.

In fact, I would say, a pushover if I ever saw one.

M. GARRETT NEALON.

The Once Over

By H. I. Phillips.

The Things That Really Matter.

The contract to provide hamburgers and hot dogs at the New York World's Fair has been signed. That gets practically the most important feature of any big event like this out of the way.

• • • •

You can sort of trust to luck in the educational values of a world's fair and take chances on the artistic and financial aspects, but when it comes down to a hot frank and roll you have got to be careful.

• • • •

One of the country's biggest restaurant chains was given the hamburger and hot dog concession after one of the most imposing conferences to date. Newspapermen waited outside the office in breathless suspense. When the contract was announced the news was flashed by press and radio to all parts of the globe.

• • • •

World's fair frankfurters and hamburgers for a moment put Gen. Franco, the Sino-Japanese War and Joe Louis in the background.

• • • •

It was announced by the statisticians that 30,000,000 hot dogs and hamburgers would be consumed during the fair. Before he could be stopped some fellow got busy with pencil and paper and estimated that this would be enough frankfurters to stretch from New York to London if put end to end. (With or without mustard.—Editor's note.)

• • • •

No official statement on this point has come from the world's fair publicity chiefs, but it seems pretty certain that the hamburgers and weenies will in design, atmosphere and texture be on a higher plane than orthodox hamburgers and weenies. They will be something worthy of the exposition.

• • • •

Already some of the Nation's outstanding artists are at work on designs for a new hot dog, reflecting, perhaps, the peristyle influence. And 12 designers who have done work for the Moscow Theater Group are experimenting with plans for a modernistic hamburger (on white or rye).

• • • •

"It is possible," declared Grover Whalen, boss of the fair today, "for a hot dog to have that certain something, and there is no reason why a hamburger should not have distinction."

• • • •

It makes us pretty apprehensive. We fear we are about to hear of a frankfurter and roll "with charm."

COMMENCEMENT AT YALE.

Hark! The praises ring at Yale—
Cheers for Eli rise and die;
Tweedsmuir, Disney get degrees,
Donald Duck, he gets his "Y."

There in stately Woolsey Hall
Come the great to Eli's house;
Koussevitzky, Maitland Griggs,
Justice Reed . . . and Mickey Mouse!

See the candidates parade,
Honored highly by the Blue:
Wendell Stanley, Dr. Noyes,
Peabody . . . and Dopey, too!

Copyright, 1938, by The Associated Newspapers.

Canton Air Raid

By Franklin P. Metcalf

Letter From China.

Following are extracts from a letter recently received from a Washingtonian teaching botany at the Lingnan University.

Canton, June 6.

YESTERDAY Canton experienced the worst air raid thus far in the war. From 60 to 100 bombs were dropped, mostly from over 10,000 feet or higher. They missed the Sunyatsen Memorial as well as the Municipal Building and the Kwangtung Provincial Government offices. But they hit the Kwangtung Provincial Bank and Treasury Building. The bombs, for the most part, landed in the residential quarter. The estimate is over 1,000 killed and wounded, and in many places, they still are digging people out.

The second raid was not quite so bad as the visibility was better and the AA batteries were therefore more accurate. A third raid came at 4 p. m. but no planes reached the city.

I took the 5:30 launch to the city to do some necessary shopping and to see conditions for myself. Many places were roped off and only half of the shops were open. I was unable to purchase what I wanted. I had just finished bargaining with a rickshaw coolie to take me to Big Bridge (near which a number of bombs had been dropped) and he had agreed for two dimes which was too much! Just then the first signal (6:35) for the fourth alarm of the day sounded. I was near The Sun, on the corner of Wing-an-lo. Bombs that morning had dropped the whole length of Wing-an-lo. The first real panic I had observed broke out.

Everybody was startled from leisurely walking, shopping and sightseeing. Ninety per cent of the people ran westward toward Shameen (which is supposed to be reasonably safe). If the planes came in directly, there is about 12 to 15 minutes before they are over the city. Such a bedlam. One of the students told me he thought over 5,000 people crowded into the Columbus Cafe, a new concrete 6-story building. If that was ever hit by a 500-pound bomb what a holocaust that would be!

My rickshaw coolie at once raised his price to four dimes. I asked why. He said because that place was dangerous, he didn't want to go that way. I argued and finally decided to go to the Lingnan matau (wharf) instead, for the two dimes. Very few were going that way. I passed the fire department and they were all getting ready. Farther along in a poor section, people were flocking to the ground floor of stores and apartment houses of more than four floors. Four floors of concrete are supposed to be a reasonable protection.

The launch came in at 6:55. And all this for one bomber plane (I found out today) reported near Sheklung coming toward Canton. When we arrived at Lingnan we heard that the all-off had sounded (7:15), but it was real. Who knows when or how they will come or where they will hit?

• • • •

TODAY (Sunday) the air alarm blew at 11:25. Some 22 planes came into the city, bombers guarded by patroling persuit planes. Wongsha Railroad Station and again on both sides of Sunyatsen Memorial and government buildings—maybe 15 to 20 bombs. Latest report is 500 casualities. When will they stop: Will Canton become another Madrid.

No more raids today. I still had that shopping to do and there still was time after the alarm to get somewhere, so I took the 4:30 launch and proceeded to Sincere & Co. and found what I wanted. They were open! In fact, business seemed almost as usual, except for the crowds of mothers and babies on the sidewalk under every high building, where they stay all day, eating, sleeping, etc. The streets were crowded, there was no panic. I did, however, see many with baggage on the way to the boats; thousands have left, every train and boat is crowded with people going out, but crowds remain.

I took rickshaws when buses were too few. A man became tired, I paid him off, walked a way and took another. I visited almost all the bombed places within the city. From a normal residential or shop section, one suddenly sees a view of destroyed buildings like old Verdun in the World War—such destruction! Such was Wongsha Station, like so many I remember in 1918. Whole blocks razed to the ground. Red Cross wagons, Boy Scouts, nurses in blue uniform, soldiers and policemen, all at work taking care of the dead and wounded.

From Wongsha I went to Lichee-wan and the Hacket Medical College. Bombs on all sides and one between two of the medical buildings. To Saichuen and the Flower Pagoda. Here again endless destruction. Then to the beautiful memorial, the municipal guest house and the provincial headquarters. One bomb hit the back of the beautiful memorial building, hitting a corner and destroying many windows. The Lingnan Hotel has been hit three times. A block or two in every direction whole areas of residential buildings have been obstructed. On again to Fat-Ching-lo and still more destruction.

Is this war by a civilized nation? Is there no way to stop this carnage? What has become of the treaties the United States and Britain signed to help China in a case like this?

Paris Letter

Daladier Government Stands Firm As Majority In Socialist Party Congress Agree To Postpone Opposition.

By Jacques Kayser.

Special Correspondence of The Post.

Paris.

THE MOST IMPORTANT event in France in the first two weeks of June was the meeting of the Socialist Party Congress at Royan. The Socialists are the most powerful group in the Chamber of Deputies, numbering at this time 156 out of a total of 617. Socialists in Parliament are obliged to follow the instructions of the congress.

The debates of the congress revealed three divisions of opinion within the party. One of these was extremist, revolutionary, hostile to any concession to the capitalist regime. The leading spirits of this wing were expelled several weeks ago from the Socialist Federation of the Seine where they were accused of attempting to create a party within the party. Their leader, Marceau Pivert, discovering during the debates of the congress that he and his friends were a minority which could muster a mere 1,430 votes against 6,600 announced that he would put a new party into the field—"A Workers and Peasants Socialist Party" which already has begun to take on a strong Trotskyist flavor. Barring a sudden aggravation of the economic crisis, it is unlikely that this new party will play any important role, except perhaps in the workingmen's quarters of the Parisian district.

Another group in the congress centered about the powerful and passionate orator Zyromsky. Zyromsky agrees that under present circumstances powerful concessions must be made in the interests of national defense. But he considers that the only effective means of dealing with the menace of fascism, is through force applied within and without France. He believes that the bourgeois government of Daladier is weak and he asked the Socialists to vote against it in order to put a more powerful Socialist government in its place. Zyromsky's views were supported by about 1,700 votes in the congress.

Blum Leads Majority To Minimize Opposition.

THE THIRD GROUP represented the majority—about 4,800 votes. These included all the great figures of the Socialist Party with Leon Blum the leader. And it was a moving speech by M. Blum, lasting the entire morning of the final day, which influenced the final decision of the congress after it had been much disturbed by the arguments of Zyromsky.

M. Blum's thesis was a simple one. It could be summed up thus: "The policy of the Daladier government does not satisfy us. If we were in its place we should adopt another policy. But it is not now possible for us to return to power. For two months we should be subjected to a very violent opposition and our tenure would not be for long. At this moment we must avoid doing anything that might weaken our position in the eyes of foreigners friendly to France. A ministerial crisis at this time would encourage the enemies of France and the enemies of peace and of liberty. This consideration should suffice to dictate the course of the Socialist Party."

Such were the reasons which decided the congress to do nothing to encourage the world forces which are working toward the destruction of freedom and peace.

Peace! French opinion becomes more and more preoccupied with this subject, and secondary political considerations are forgotten. The country, however, remains calm.

I had occasion recently to spend several days in the vicinity of one of the great industrial cities of the east, close to the German frontier. A year ago I found the population greatly disturbed and alarmed. This time, despite the fact that the international situation has grown worse, I found people unperturbed. Why this change? Because in the meantime the government had decided to extend to this region the famous Maginot Line with the result that the inhabitants now feel themselves amply protected by the barbed-wire barricades along strategic points, by the gun emplacements, the concealed pill boxes and other defense measures that have been installed.

Daladier Notes Calm Along Spanish Frontier.

DALADIER the other day publicly underlined, on his return from an inspection trip along the third front — the Pyrenees — following the outrageous bombardment of French territory by planes of "unknown nationality," his admiration for the calm and sober spirit manifested by the French people.

He is not particularly worried by the violent disputes raging on the subject of foreign affairs. He is convinced that the government is in a strong position to do much for the safeguarding of peace without injury to the dignity of the nation.

It, in general, the government's attitude is meeting with the approval of the country, it is nonetheless necessary to note the criticism which this attitude has aroused in certain quarters.

First of all there is the Communist reproach. France, the Communists say, has tied herself to Chamberlain's apron-strings. It happens to be an attack which, as recent events have shown, is ill-founded. It is true that the present regime, even as all the others that have preceded it for many years, is eager to maintain very close and intimate relations with Great Britain. Such collaboration is possible only between governments and not between a government and an opposition. At the present moment, therefore, the French government must deal with Mr. Chamberlain, as in the past British Labor governments have had to deal with the government of a Poincare, a Tardieu, a Laval.

Anglo-French co-operation is all the more important in that Hitler's policy—like Mussolini's—has as one of its purposes the separation of Great Britain from France. It is to the interests of both democratic powers to prevent a split between them.

It is a mistake to suppose that co-operation with Great Britain means, for France, any subordination to Downing Street. Such collaboration can be effective only if it rests on a basis of perfect equality. And since it is inevitable that the two nations do not always see eye to eye on all matters, mutual concessions must be made. Of course, it is always easiest for the people of a nation to notice those concessions which their own country has made while ignoring those made by the other side. It is not to be questioned, for instance, that if France has on several occasions made an effort with regard to the Spanish problem to find a common basis with England, the latter, for its part, has not hesitated, from time to time, to align itself with France with respect to the Central European situation. Thus it would appear that the Communist complaint has little to justify it.

Government Scored For Lack Of "Pacifism."

THE OTHER complaint against French governmental policy originates with those who critiicize the regime for not being sufficiently "pacifist."

Here it is necessary to draw a distinction between those who are pacifists by conviction and those who are pacifists for political reasons. The first group was well represented in the Socialist congress by two speakers, one representing an association of war veterans and war cripples and the other a young Breton professor who, until the present time has not frequently been heard from. The latter made a profound impression. He refused to admit the rightness of any recourse to war and he found moving arguments to justify a position which is that of all men who let their hearts speak and who, alas, place themselves outside the realities of day to day developments.

It is, on the other hand, under the opposite banner of "realism" that men such as P. E. Flandin, one of the leaders of the right, insist that the policy of the government favor the forces of war. Some days ago he published an article in an important daily newspaper in which he reached conclusions very favorable to Czechoslovakia. But soon after, in a speech to members of his party, he took the French government to task for not limiting its defense plans to French territory alone, and not abandoning the rest of Europe to Hitler's tender mercies. That very night the German and Italian radio exploited this speech in great fashion. In particular they seized upon the legend, propagated by Flandin, that on the night of May 22, when the Czech crisis reached its greatest height, Premier Daladier was ready to sign a decree of mobilization.

There is not a word of truth in this accusation. It is no secret that the attitude of the French government during that crisis was very firm, as was that of Great Britain. But there was no provocation. Far from leading to war the Franco-British attitude and actions led to peace.

As it happens, Flandin was almost alone, so far as center and right parties are concerned, in taking the stand he did. It is not exaggeration to say that the Daladier policy with respect to the May 22 crisis had the support of the overwhelming majority of the French nation.

Off the Record

By Ed Reed

"Oh, Wilbur, something's on my line-er-Wilbur, where are you?"

Mark Sullivan's column appears on this page every Tuesday, Thursday and Saturday. On Sundays, it appears in Section III.

War System

By Barnet Nover

Labor Conscription In Germany.

IN HIS CAPACITY as commissioner for the Four-Year Plan, Field Marshal Hermann Goering has just issued an extraordinary decree making every individual in Germany subject to conscription for labor service.

Circumstances surrounding the issuance of this decree as well as it language suggest that it is an emergency measure and therefore may be dropped when the emergency is over. For instance, it is stipulated that those drafted for labor service will continue to be paid at least as well as they are in their present jobs, and that, when their term of service is over they will go back to their old posts with rank, pensions and social welfare rights unimpaired.

Yet, in view of the fact that this labor conscription plan constitutes so logical an application of the Third Reich's totalitarian philosophy, the plan may become a permanent feature of the Nazi scheme and may be extended rather than restricted as time goes on.

• • • •

THE IMMEDIATE background of Goering's action appears to be the existence of a marked shortage of labor in certain essential categories with the result that certain unspecified "nationally urgent tasks" are being retarded or held up altogether. To carry out these tasks the Nazi leaders find it necessary, therefore, to shift men who are already employed in one field to jobs which the government deems more immediately desirable.

Just how many individuals will be conscripted in this manner it is, of course, impossible to say. The number may be actually very limited, not because of any qualms the Hitler government may have about shifting men from one industry to another, regardless of their individual views, but because of the very considerable control which is already exercised in Germany over the nation's economic life. The stranglehold which the government has on the exchange situation, to cite but one instance, is such that no industry can get any foreign raw materials without the consent of the regime.

The presumption therefore must be that, with few exceptions, no industry depending on any foreign supplies of raw materials can continue to exist in the Third Reich without the government's active or tacit approval. And in view of the importance of rearmament efforts in the present scheme of things this means that to an increasing degree, only those industries that directly or indirectly aid in the building up of the German war machine are shown any favors.

• • • •

HOW LONG this situation will continue it is impossible to say. The Achilles heel of the Third Reich's economic system is its dependence on foreign sources of raw materials which can be paid for only through exports.

A decline in exports, such as took place during the first months of this year, means a reduction in the wherewithals with which to purchase cotton, rubber, petroleum and other essentials which Germany does not produce in sufficient quantities within its own borders or not at all. The alternative is to find substitutes for such supplies and its is precisely that end which the Four Year plan has in mind.

The task is one requiring gigantic efforts and the goal may prove beyond Germany's reach. But insofar as it can be achieved the effort is certain to lead to an increasing regimentation of industry and labor, of bodies as well as minds, of outlook and expression. Conscription of labor, therefore, while possibly intended to be a temporary and emergency measure, may through the pressure of necessity become a permanent feature of the scene.

• • • •

IT IS INTERESTING that precisely the same development which has been taking place in Germany is now about to be begun in Japan.

The Japanese authorities some time ago made up their minds that the war in China might go on for many months longer. With that in view the Japanese parliament was recently forced to approve the passage of a far-reaching mobilization bill permitting the government to regiment industry and labor. And now, with the earlier suspicions regarding the probable duration of the undeclared war fully confirmed, this bill is to be put into effect.

Germany is not at war. But it is apparent that the system which obtains in the Third Reich is in actuality a war system. All that nation's energies are being concentrated on building up the military potential. A weapon of incalculable power is being forged capable of being put to uses which the world cannot help viewing with mounting dread.

But what is happening in Germany with respect to the regimentation of industry and the conscription of labor is certain in greater or lesser degree to happen to all other nations caught up in the war system. To all those who love freedom and who believe that only through the development of the individual can civilization be advanced, the prospect is a most unpleasant one. But the only effective way of preventing that prospect from becoming a reality is to do away with the war system. Yet, as the events of the past years have so abundantly shown, that goal remains as remote as ever.

Hard Boiled Victorians

Gently-nurtured females fondly cherished dreams as pure as musing asphodels in amaranthine gardens so that young suitors of the highest station bowed worshipfully as they breathed vows of unutterable adoration into shell-like ears. Ah, then, the maidens trembled even as the quivering aspen and sounded thrice from blushful modesty. True, it was, alas, that London bucks and blades hied them to the blossoming countryside and there betrayed the trusting peasant girls, but retribution trod close upon the heels of these hounds decorated with sideburns and violet waistcoats. Did an aging satyr dare to approach his foul lips to the rose-flecked cheeks of a confiding gentlewoman, surely a defender would smite the vile miscreant down into the mire whence he sprang, meantime virtuously exclaiming, "You have kissed a pure woman; you shall die!"

This is the Victorian Age according to legend and American belief—an otiose age of swooning sentiment and songs at twilight. Is it not further attested by the present production in New York of an operetta called "The Two Bouquets" wherein two proper young ladies of Victoria's time are too modest to admit their affection for two young swains of a comparable modesty?

In actual fact the Victorian Age was largely invented by Dickens and Tennyson, wherein art creates a world of idyllic fancy. Indeed, how many readers ask themselves these simple questions: From 1832-1901 did John Bull dominate the sellers' market and complete his empire by wearing lavender and old lace? If the half-witted heroines and gushy heroes of Victorian fiction were ever "true to life," then is Great Britain losing her grip today because her sons no longer bawl over the death of Little Nell and her daughters no longer murmur, "Be good, sweet child, and let who will be clever?"

It would do Americans no harm to forget half-remembered poetry and novels and examine the process of the real Victorian Age, when British population doubled and British wealth increased more than population. No race of star-enchanted sentimentalists multiplied their overseas trade by sixfold, sold their power-driven machinery at huge profits to the globe and clutched the source of raw materials in the Far East. No idle or befuddled heroes ruled the British mines and factories, developed Canada and Australia and won New Zealand and South Africa. No soft-hearted, unscientific Dickensians put trade unions and the Labor Party into municipal and national sovereignty, or kept the British Isles free from the sudden revolutions and violent catastrophes which convulsed France, Italy and Germany.

If tough modernism or rose-colored pacifism is today undermining the insular young generation and gaining the contempt of Fascist nations, then Great Britain had better return to that sugar-and-water way of feeling and acting by which Little Dorrit and Tiny Tim held dominion over palm and pine.

(Chicago Daily News.)

Mark Sullivan

Rolling Mill Case Coming Before NLRB In Kentucky Monday Called Obverse Of Hague Case In New Jersey.

ON MONDAY, in Kentucky will be heard a case which presumably will command Nation-wide attention. It involves the same issue as the suit of the C. I. O. against Mayor Hague of Jersey City. In this Kentucky case, however, the position of the C. I. O. is reversed.

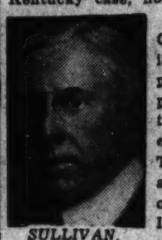

SULLIVAN.

Briefly, in Ashland, Ky., is a local union of the C. I. O. In Ashland also is a plant of the American Rolling Mill Co. The C. I. O. made a complaint against the rolling mill company. The complaint was laid before the National Labor Relations Board, the official Government body, having charge of enforcement of the Wagner labor act. The NLRB received the complaint of the C. I. O. and in turn, on its own account, issued a formal official complaint against the rolling mill company. In the complaint, among other charges, the NLRB makes the following charge—I quote and condense:

The American Rolling Mill Co., by its officers, agents and servants . . . in pursuit of its policy of obstructing union organization and collective bargaining . . . did attempt to influence the municipal administration of the city of Ashland, Ky., by sponsoring for public office in said municipal administration its executive employes . . . and did campaign against candidates for election in said municipal administration with union convictions.

Company And Union Tickets In Ashland.

I HAVE before me only the official complaint issued by the NLRB. From it I infer the facts to be thus: In Ashland there was an election for municipal officers. Apparently, on one ticket, were union sympathizers. Apparently, on the other ticket, were executive employes of the rolling mill company.

In this situation the NLRB makes formal charge against the rolling mill company and its officers and agents. The NLRB charges that in the municipal election, officers of the rolling mill company campaigned for one ticket and against another ticket.

This charge has been brought by the NLRB as prosecutor. The NLRB, in another role, as judge, will hear the case on Monday. If the NLRB as judge sustains the charge made by the NLRB as prosecutor, it seems to mean that officials and agents of a corporation must not, under certain conditions, take any part in a public election for public officials. If a ticket contains candidates who are members of the C. I. O., then the officers, agents and servants of the corporation must not take any part in the campaign against that ticket. If they do take part they are guilty of an "unfair labor practice" and will be severely penalized.

Company Officials Seen Disenfranchised.

THIS IS an extraordinary contention. It would mean that officers and agents of a corporation would under certain conditions be deprived of the right to participate in politics. To participate in politics, to speak and work against one candidate and for another candidate, is supposed to be one of the most fundamental rights a citizen has.

In this Kentucky case, it will be observed, the C. I. O. backed up by an official body, the NLRB, is trying to deprive citizens of a civil right.

Turn back now to the Hague case in Jersey City. There, Mayor Hague resisted entrance of the C. I. O. organizers, refused permits for street meetings, and otherwise hampered C. I. O. organizers and sympathizers. For this, the C. I. O. went into a Federal court for an injunction, on the ground that Mayor Hague was denying the C. I. O. a fundamental civil liberty.

It will be observed that the Hague case and the Kentucky case go together. The Kentucky case is, so to speak, the obverse of the Hague case.

In the Hague case, the C. I. O. has been helped by persons and organizations who defend civil liberties. Notably the C. I. O. has been helped by the organization known as the American Civil Liberties Union—counsel for the Civil Liberties Union acted as counsel for the C. I. O. against Mayor Hague. It will be interesting to observe whether the Civil Liberties Union and similar organizations and individuals who have spoken up for civil liberties in Jersey City, will also speak up for civil liberties in Kentucky. One wonders if Mr. Norman Thomas will go to Kentucky to make a speech in behalf of civil liberties.

Touch Of Comedy Found In Argument.

THE QUESTION of civil liberties is far-reaching and serious. The future of America is involved in it. Civil liberties are under attack in many ways. Yet there is, in the Kentucky case, a touch of comedy. The attempt to deprive private citizens of the right to take part in a political campaign takes place in a State where most of the present politics consists of a struggle between two groups of persons on public pay rolls—persons on the Federal pay roll supporting Senator Barkley for renomination, persons on the State pay roll supporting Senator Barkley's opponent, Gov. Chandler.

Copyright, 1938, New York Tribune, Inc.

Army to Show New Address System

A new, mobile public address system, purchased recently by the Signal Corps of the Army, will be demonstrated at 10 a. m., Monday at Fort Myer, Va., before War Department officials.

One of the largest units of its kind in the United States, the system will be shown under the direction of Maj. Gen. J. O. Mauborne, chief signal officer. It will be used officially for the first time July 3, when President Roosevelt will deliver an address at the dedication of the Eternal Light Peace Memorial at Gettysburg, Pa. The equipment will be demonstrated at Fort Myer again at 2 p. m. Monday.

Booth Fisheries Net Sets Record

Chicago, June 24 (AP).—Booth Fisheries Corporation today reported consolidated net profit of $152,643, after depreciation and taxes, for the fiscal year ended April 30, 1938. This compared with net earnings of $37,106 in the previous fiscal year.

The earnings for the year just completed are the largest reported by the company since it was organized in 1933, R. P. Fletcher, jr., its president, said. The corporation has branches throughout the United States and Canada.

Controllers Off Today For Dry Goods Session

Members of the National Capital Group of Controllers will leave here at 6:01 p. m. today to attend the convention of the National Retail Dry Goods Association at Cincinnati, Ohio. The group hopes to win the Alfred Henry trophy for the third successive year.

Officers of the group for the coming year are Abe Coopin, William Hahn Shoe Co., chairman; Frank Hisey, Palais Royal, vice chairman; E. Emerson Snyder, Raleigh Haberdasher, secretary-treasurer.

Treasury Painting Chief Wins Harvard Degree

Edward Bruce, director of the painting and sculpture section of the Treasury Department, was awarded an honorary doctor of arts degree by Harvard University on Thursday, according to word reaching the Capital yesterday.

The citation described the painter administrator as a "selfless artist who has organized the work of others that the beauty of our Federal buildings might be enhanced."

Tickets Placed on Sale For 4th of July Display

Tickets for Washington's Fourth of July celebration are now on sale at the Raleigh, Mayflower and Washington hotels, American and Keystone Automobile clubs, and the Community Center Department.

It was announced the fireworks program will exceed any demonstration the city has yet seen. The event will start at 7:15 p. m. with a concert by the Marine Band.

Kennedy, Hull Confer On British Conditions

Joseph P. Kennedy, United States Ambassador to Great Britain, conferred with Secretary Hull at the State Department yesterday on conditions in Great Britain. President Roosevelt, asked about a report that Kennedy had returned with an Anglo-American agreement for further currency devaluation, said it was just another Wall Street rumor.

'Milk Trust' Inquiry Announced in Chicago

Chicago, June 24 (AP).—Leo M. Tierney, assistant to the United States Attorney General, said today 109 subpenas would be issued "within a few days" by Federal Judge James H. Wilkerson for records and individuals whom the Government desires to question in connection with its investigation of charges that a "milk trust" exists in the Chicago area.

Brewer to Be Honored By Dun & Bradstreet

John Brewer, Washington manager of Dun & Bradstreet, Inc., will be honored on his fortieth anniversary with the company at a dinner tonight at the Lafayette Hotel. A native of Rockville, Md., he entered the R. G. Dun & Co., now Dun & Bradstreet, Inc., in 1898. Two years later he was promoted to be manager, and has held the office ever since. He lives at 2900 Q street northwest.

Child Hygiene Station Is Moved to P Street

The child hygiene station in Georgetown Hospital has been moved to the Addison School, P street between Wisconsin avenue and Thirty-third street northwest, the Health Department advised yesterday.

The station at 1205 Pennsylvania avenue southeast has been moved to 824 D street southeast, and the station now at 2304 Pennsylvania avenue northwest will be moved next Thursday to the Weightman School, Twenty-third and M streets northwest.

A. C. Smith Named Head Of Opportunity House

Arthur Clarendon Smith was elected president of the Opportunity House yesterday. Other officers are Miss Laura Vogue, first vice president; Mrs. Arthur Clarendon Smith, second vice president; Mrs. James M. Doran, treasurer, Mrs. William Wheary, corresponding secretary; Miss Thelma Hardy, recording secretary, and Leo Rover, general counsel.

Dental Society Outing.

The Robert T. Freeman Dental Society will hold its annual spring outing at Sparrows Beach, near Annapolis today. Dinner will be served at the club house at 3 p. m.

The Federal Diary

Reg. U. S. Patent Office.

By Scott Hart.

R. S. V. P.

The United Federal Workers of America has addressed the appended communication — which is self-explanatory—to F. A. Hutchinson, president, Lodge 9, American Federation of Government Employees:

"It was with a good deal of interest that members of Commerce Local 23 (U. F. W. A.), read your letter published in the June 20 issue of The Federal Diary. At its regular meeting this afternoon Local 23 voted to submit the following detailed explanation of its activity both to you and to Scott Hart of the Washington Post, with the sincere hope of removing petty misunderstandings and avoiding needless quarreling and bickering to the end that both our organizations can devote their full time and energy in working for the welfare of Commerce Department employes.

"Your first criticism centered around the fact that Local 23 neglected to state in its announcement of a meeting that only temporary employes in the Census Bureau had received dismissal notices. The inference was that an atempt was made to give the impression that permanent employes had also received notices. In its announcement, Local 23 simply stated that many employes were affected. No qualifying adjectives were used because as long as temporary appointees are on a census payroll Local 23, at least, considers them bona fide Census employes.

"As such, its membership rolls are open to them, our adjustment committee will work in their behalf, and our D. C. Unemployment Committee will assist them in securing new jobs. In other words Local 23 makes no distinction between permanent and temporary employes. If having so broad an interest is a crime, Local 23 pleads guilty. . . .

"The second major criticism was that Local 23 attempted to convey the false impression that by obtaining preference in future hiring for the dismissed employes it would have succeeded in establishing a new practice in the Census Bureau. Such a practice has been established for many years and is well known to census employees, some of whom were rehired because of their experience in the 1930 Census. What Local 23 sought was to have the dismissals changed to furloughs thus insuring automatic rehiring and at the same time relieving appointing officers of whatever pressure may exist for making political appointments. Such a practice would benefit both the employes concerned and improve the work of the Census Bureau.

"The Adjustment Committee of Local 23 is pleased to inform you that in the course of its two conferences with Oliver C. Short, director of Census personnel, he stated that of the 80 persons who had received notices probably 27 would be immediately re-employed for the census of manufacturers and that if the work required it 11 or 12 others would be taken if they either had civil service status or were within reach on a register. He urged those who had not yet done so to notify him that they had status or believed they were within reach on a register.

"The reason Local 23 has replied in such detail to your letter as printed in the Federal Diary is to attempt to establish more cordial relations between our organizations. Just as it takes two to make a quarrel, it takes two to make a bargain. Local 23 would prefer to use all its energies for the welfare of Commerce employes and believes that your organization holds a similar attitude. It, therefore, suggests for the consideration of your members a policy of concerted action wherever the aims of both organizations are in substantial agreement. As a starting point, Local 23, of the U. F. W. A., formally proposes that a joint effort be made to secure in the Commerce Department a more effective policy of promotion from within than the one now established.

"Toward that end it is willing to contribute the results of the questionnaire it recently conducted and the time, ideas and energy of its personnel. Local 23 would appreciate a reply from your organization either at the above address (532 Seventeenth street northwest), or by personal communication with the undersigned either at room 3329 Commerce Building, after 4 p. m. or in the evening at Dupont 3776."

Signed,
ROBERT SHERMAN,
President, Local 23, U. F. W. A.

The Civil Service Commission has announced open competitive examinations for positions, as follows: Operating engineer (Marine-Diesel), $2,600, Bureau of Marine Inspection and Navigation; experience is required; photoengraver, $1.44 an hour, 40-hour week, G. O. P. experience is required; under-instrument maker, $1,260, Geological Survey; experience is required; medical officer, $3,800, associate medical officer, $3,200, Food and Drug Administration and in certain of the optional branches in the Public Health Service and the Veterans' Administration. The closing date on these is July 1. The closing date on applications for the assistant electric-rate investigator, FPO, $2,600, has been extended to July 11.

By wig-wag: "GAO employes are being assured that the rumor which has existed for some days to effect that the reappoints would be dated July 5 instead of July 1 is without foundation. The reappointment schedule for release Monday will be dated July 1."

EDUCATIONAL

You Need LANGUAGES

For details, see Page 481 Yellow Section of your Telephone Book.

A Frothy Bill Is on View at Loew's Capitol

Screen and Stage Allied in Presenting Light Summer Diversion.

"THREE BLIND MICE." Twentieth Century-Fox picturization of a play by Stephen Powys, adapted to the screen by Brown Holmes and Lynn Starling, costarring Loretta Young and Joel McCrea, with David Niven, Stuart Erwin, Marjorie Weaver, Pauline Moore, Binnie Barnes, Jane Darwell, Spencer Charters, Franklin Pangborn and Herb Heywood. Directed by William A. Seiter. Reviewed Friday afternoon by Mary Harris. At Loew's Capitol Theater.

Have you a versatile mind? Yeah, everybody has that opinion of their mental agility.

But the "hard way" test of your mental elasticity is to be found at the Capitol Theater, this week. If you like both the women's magazine idealistics (?) of "Three Blind Mice" and those devilish realistics of Buster West in the stage show—then you qualify in our (no prizes offered) athletic intelligence contest. Personally, this reviewer just bogs down, and takes Buster across the board. What else could we do after laughing so hard it hurt?

Doubtless you've seen Buster West in comedy movie shorts. But, believe you me, you shouldn't miss seeing him in his own natural Technicolor. It's difficult to describe Buster's goings-on without giving a boost to what "burlicue" ought to be, except that Buster's "wishes" are too fast to be wasted on Minsky. (His best skimmed completely over the heads of Capitol's audience yesterday, and was it a honey!)

Anyway, hail and halleluia! Buster: You've had too much space already, but you deserve more. Lucille Page's stepping gives your fooling the correct punctuation.

Those 24 Chester Hale Girls both fill and thrill the Capitol stage. Beauty and precision—that describes them. Their fan dance (without benefit of Sally Rand inspiration) is a sweet 'n' lovely spectacle. Ann Greenway, brings back those tunes of which we can never have enough. Card trickster Le Paul lends the finishing touch to an already four-star stage bill.

Legacy for a Husband.

What to say about "Three Blind Mice." One fiddles between those two good phrases, "nice summer entertainment" and "first class program material." They're both truthful, by audience standards.

The story concerns a little Midwest girl who comes into a legacy and decides to invest it by catching a husband, but instead she catches a sweetheart intent on marrying a girl with money. Loretta Young and Joel McCrea play this precious pair—with their tongues in their cheeks, we think.

Of the basic idea of such entertainment—well, if you like it, you like it. Some people might think it unworthy. To your critic it seems less than that—merely cheap.

But, no denying, there's a lot of fun wound up in the plot. Not much of it is concerned with Loretta Young and Joel McCrea, gallantly as they strive with trivial ideas. Rather would we give honors to Binnie Barnes, as a rascally heiress who takes 'em where she finds 'em, and David Nivin, nice easy-going fella, much more lovable than Great Lover McCrea.

Still, it's a pretty little celluloid, supposing you like cooking recipies. It's all quite moral according to Hays office standards. If you're a darned iconoclast, you'll think it's something else again. After all, what is the difference between those gals whose business careers are barred from the mails and those who set out to marry only if the bridegroom is approved by Dun & Bradstreet?

Shorts and Music.

Willie Howard has a short with a Willie Howard ending. It's cute, but how did it get by?

The newsreel continues to break hearts with candid war shots of China in this year of grace, 1938.

Phil Lampkin and his able cohorts offer an overture consisting of Irving Berlin's best. A good idea and excellent melody. It offers everything from "Alexander's Ragtime Band" to "All Alone by the Telephone"—a situation that the audience appreciated, with hearty applause.

RKO-Keith's

"Mr. Koster and the D.D.'s" is our subject!

First there was Deanna Durbin in three excellent pictures, and now Danielle Darrieux, a smash in her first American-made film. And the constant factor in all four successes is Henry Koster, Director. Four hits out of four times up, is much, much better than lucky batting, and so today we give you Mr. K. and his rapidly increasing stature. It's pretty impressive right now.

We are even beginning to fancy that we can recognize "the Koster touch and all it is, is the human touch. His people are real people in somewhat unreal situations, often with a sort of wish-fulfillment ending. His situations are comedy situations with the heart left in and the slapstick left out.

This current hit of Mr. Koster's is a delicious one, a comedy that moves with speed and sprightliness and boasts a delightful performance by Mlle. Danielle, France's most pleasant feminine gift since the Statue of Liberty, and far more devastating. Here, in a complete change of mood and pace from her beautiful tragic portrait of Marie Vetsera in "Mayerling," she makes a sparkling American debut as a comedienne of resource, timing and charm.

Fairbanks Also Scores.

Playing opposite her, Douglas Fairbanks, jr., is much warmer, more likeable, more natural than in "The Joy of Living," possibly helped by the fact that this time he isn't called upon to imitate Donald Duck. He and Mlle. Danielle play easily and very pleasantly together, particularly in their scenes in their cabin hideout.

Helen Broderick and Mischa Auer help the hilarity along no end, and Louis Hayward is the somewhat hapless and helpless victim of a matrimonial plot, which comes a cropper and yet turns out all right.

The picture should definitely be seen from the beginning. Anyone who misses that delirious artist model sequence, which starts the lady off on such a very wrong foot, will be pretty baffled by later developments.

If we had stars to give out, we'd offer this at least four, plus a "highly recommended" citation.

Even the subsidiaries are fun, especially Donald Duck's "Better Self."

Gee! Another "D. D!" Is there a numerologist in the house?

Nelson B. Bell About The Showshops

'White Banners,' an Inspiring Film, at the Earle; Luise Rainer, on Palace Screen, in 'The Toy Wife'

Fay Bainter Offers Fine Character Performance; 'Voices' on Stage.

"WHITE BANNERS." Warner Brothers picturization of the novel by Lloyd C. Douglas, featuring Claude Rains, Fay Bainter, Jackie Cooper, Bonita Granville, Henry O'Neill, Kay Johnson, James Stephenson, J. Farrell McDonald, William Pawley, Edward Pawley, John Ridgely, Mary Field and Edward McWade. Directed by Edmund Goulding. Previewed Wednesday, June 22. At the Earle Theater.

"White Banners," inspiring picture that it is, is more for the mind than it is for the eye.

BELL.

That is to say, those who demand the bizarre magnificence of opulent settings and extravagant costumes as an essential element of their screen fare will find little to their liking here. For that other segment of the theater-going public that is able to perceive the value of the simple things of life and the exaltation of spirit that springs from kindliness, understanding and tolerance, there will be found in the developments of this engrossing drama a deep and rich vein of warm human interest and a wealth of fascinating and wholesome entertainment.

The scene of "White Banners" is laid in a small Indiana city, where a college professor and his family struggle to make a meager salary cover both household expenses and the costs of Paul Ward's persistent experimenting with strange inventions—none of which ever has panned out. Social contrast is provided by the introduction of the rich banker and his family, whose adolescent son is a problem child, spoiled by the consciousness of financial resources to extricate him from all of the scrapes into which he manages to project himself. Paul Ward has a daughter of about the same age, who recognizes unusual traits in the athletic young Peter Trimble, and upon that fact hinges much of the livelier interest of the plot.

Enters the Stranger.

One day, in a driving snowstorm, there comes to the Ward door a woman peddling inexpensive gadgets to needy housewives. Invited in, she senses that all is not well in the management of the Ward menage. Volunteering to prepare a dinner of leftovers in payment for the warmth of the kitchen stove, this wistful wayfarer demonstrates an immediate appreciation of the harassments that are plaguing the family. Her job as servant is made permanent upon no salary save what she can eke out of the household allowance by shrewd management.

It is upon these "preliminary situations" that "White Banners" rears its structure of poignant and forceful drama. Hannah Parmalee solves the most acute of the family difficulties and encourages Prof. Ward to persevere in his perfection of a new type of refrigerator and encourages him further to swallow his loss when his patent is pirated. It is also suggested that Peter Trimble's wildness might be curbed by making him a partner in a fresh attempt to hit upon a new idea of "cold from heat"—the basic principle of gas refrigeration.

In the financing of the venture it comes to light that Hannah has acquired her philosophy from bitter experience. Peter is her own son and his father the man who is to supply the backing for the new enterprise. Assured of the future welfare of her boy and unwilling to disillusion him as to his parentage, she departs silently in the early morning, out into the snow whence she had come.

As has been suggested in these columns before, there is a touch of the spirit of "The Servant in the House," "The Passing of the Third Floor Back" and "Mister Antonio" in the substantial fabric of this play. It is simple, unadorned and direct in its appeal to the better impulses of human nature, and it is extremely well played by an ably selected cast.

Fay Bainter, in the role of Hannah, contributes a character study that must take rank with the best of the year and is ably seconded by Claude Rains and Kay Johnson, in the roles of Prof. and Mrs. Ward. The juvenile characters are played with approximate perfection by Jackie Cooper and Bonita Granville. A competent supporting cast round out a thoroughly competent ensemble that Edmund Goulding has directed with skill, movement and a lively sense of humor.

All-Star Stage Bill.

The stage bill at the Earle this week is as impressive, in its way, as the screen feature. The living entertainment bristles with headliners, led by Harry Stockwell and Adriana Caselotti, the voices, respectively, of Prince Charming and Snow White in Walt Disney's "Snow White and the Seven Dwarfs." Mr. Stockwell first displays his splendid barytone voice in a single offering and then joins Miss Caselotti in excerpts from the famous film, in which they are assisted by an effective simulation of the seven dwarfs. Both voices are cultivated and extremely pleasant to hear.

Then there are Rufe Davis, that incorrigible mimic of both stage and screen, who scored the most emphatic hit of the performance yesterday afternoon; Sam Hearn, the Schlepperman of the Jack Benny broadcasts, who divides his time between monologue and the violin, and the 16 Dancing Subdebs in a variety of tap routines.

All of these Producer Harry Anger presents before effective settings, set off by colorful lighting. It adds up to grade-A entertainment.

Orchestral overture and the Paramount News further augment a bill of high merit.

Metropolitan

"LITTLE MISS THOROUGHBRED." Warner Brothers picturization of a screen play by Albert DeMond and George Bricker, featuring Ann Sheridan, John Litel, Frank McHugh and Janet Chapman, with Robert Homans, Eric Stanley, Jean Benedict, Maureen Rodin-Ryan and Lottie Williams. Directed by John Farrow. Reviewed Friday afternoon by Sally Stroud.

Little Janet Chapman, newest contender for the Temple crown, is being "Little Miss Thoroughbred" all this week at the Metropolitan. And you can label this as "S" picture, the "S" denoting saccharine. Which is to be construed as no backhanded slap at the little girl, who is blond, cunning, small enough to fit into your vest pocket.

John Litel and Ann Sheridan, both extra nice people, become Janet's parents through the whimsies of the plot, taking her out of the orphanage where the story finds her, into the atmosphere of the race track. Papa John is a tout, though one of the better touts. You guessed it, Janet reforms him; reforms everyone, saves her daddy from a jail sentence, makes his and Ann's marriage a beautiful reality, and through it all, smiles her impish little grin.

With a minimum of the sentimentality which rather dripped most of the time, the story would have been better. As it is, Litel, who is a seasoned actor, seems rather at a loss playing with a so-small leading lady. Perhaps he just doesn't care for the patter of little feet.

The Three Stooges return in one of their "refined" playlets with the usual sound effects. This will not disappoint the collector of Stoogeana.

Floyd Gibbons presents one of his true adventure stories, "Wanderlust," about a boy who wouldn't stay home. It is forcefully presented. A Merrie Melody shows a puckish squirrel who'd rather gamble than store up winter fodder.

No Longer a Juvenile Spitfire

BONITA GRANVILLE,

who has outgrown her earlier roles of youthful vixen, such as she made so utterly detestable in "These Three," to cite but one. In "White Banners," this week's screen feature at the Earle Theater, the gifted Miss Granville proves herself a spirited young ingenue of the first rank, playing opposite the equally gifted Jackie Cooper.

In Hollywood

With HEDDA HOPPER

Hollywood, Cal., June 24.—Watching Myrna Loy and Clark Gable do a scene for "Too Hot to Handle," was so real you might have been looking at them through a window in their own home. When finished, Myrna came over and called a friend with me by name. She hadn't seen him for eight years. That's not talent, it's a gift, and enrages everyone who hasn't got it. Franklin Roosevelt has it, and how! Never forgets a face or name.

HEDDA HOPPER

I remember faces, but always match them with the wrong name. Usually get away with it by saying: "Sue . . . you know . . . er . . . oh, what a lovely dress that is!" You know we all do it, and how it enrages your male escort, who thinks you just don't want to introduce him to the beauty standing beside you—sometimes he's right.

Just as Clark was promising me a ride in his new car, underslung special body, all golden brown,—I'm certain he bought it to match Carole's new summer clothes—Walter Pidgeon hove in sight. Director Jack Conway called him Homer, Clark called him Clay and Leo Carillo hailed him as Fantail. Myrna just giggled. Haven't got the point yet—still struggling.

If Carrillo has time off between pictures, he's really going to run for Governor of California. I'm telling him now I'll march in a parade for hmi any day. He's one of the sweetest people I've ever met. But do they want that kind of a man in politics? Or shouldn't I ask?

Of course he won't get it because he hasn't a political machine behind him. But if they want a man with a record of good deeds and beloved by everyone who's ever come in contact with him, such a one is Leo Carrillo.

Mickey Rooney came on the set and I heard him stalking about his new car.

"So you're going to have one just like Clark's, eh?"

"Naw, 't ain't so. All right for that big bear to sit in a jallopie like that. Wouldn't I look silly? I'll stick to me own price and size, thanks."

Mickey's thrilled at going on location for "Boy's Town." It'll be a vacation for him, only doing one picture at a time. Omaha folk are smartening up the city to give them a royal welcome. Hope they won't call on the elements. They treated me to a cyclone thereonce.

For our producers who think an air show ruins their stars at the boxoffice: Tyrone Power received 1,800 letters after a recent broadcast. And Don Ameche, who does everything but nip ups on his program has been voted No. 1 master of ceremonies for two straight years. When he sails for Europe the 3rd of July, it will be the first time in seven years he's had more than 13 days off at a time.

Power gets two months off when he finishes "Jesse James." What do you think he's going to do with them? Take a rest by doing a play on Broadway. Honest injun. If he's not careful he'll prove, in one short year, at the age of 24, that he's as good an actor as his father ever was.

They's just discovered why most of the extras on the "Suez" picture want to be Arabs and traders. The boys got wind of the fact that the Egyptian servants have to walk over the hot sands in their bare feet.

Can you imagine anyone loving cod liver oil twice a day! The Quints do. Also consume 16 ounces of milk daily. They've been introduced to ice cream cones. Motion picture influence, no doubt.

The best show on "The Great Waltz" set is still Red Golden, assistant director. He'll listen attentively to Director Duvivier and Fernard Gravet spieling excitedly to each other in French. When finished, he'll say, "Now, what came out of all that?" Then Duvivier listens to Red telling the extras to check their chewing gum, wrist watches and go to work. And Vivie hasn't an idea what he's said!

Miliza Korjus has gone broke buying radios. Listens to them all the time, and repeats each word she's heard—by so doing, is polishting her English.

Most interested spectator was Jeanne Renouardt, noted and richest French actress, whose collection of jewels can't be matched in Hollywood. She's Mrs. Gravet—so modest, you'd never know she'd played a scene in her life. They don't know it yet, here.

Gratifying to all theater lovers to hear the applause given Helen Hayes for her Portia in "The Merchant of Venice." It's the first time Hollywood has even forgotten the importance of self to do honor to our First Lady of the Theater.

Trans-Lux

Do you want to see the low down on what it takes to be a doctor and a surgeon? Do you want to take a glimpse inside the curtains as a major operation is performed? Then see "The March of Time" at the Trans-Lux Theater this week. There are several scenes included taken at Walter Reed Hospital.

There is also a pictorial whereby you take a trip to the moon with the world's largest telescope.

The news section is all-embracing. Sports, from a new water-wheel gadget to Louis being interviewed after the now famous fight. Lew Lehr describes in his inimitable way how you can plow by airplane, and for the ladies there is the latest in summer jewelry, including a bracelet watch with a collapsible top.

The spy roundup and the Roosevelt wedding are outstanding in the news, and in swift rotation you find yourself running from New York to London as King George leads the historic trooping of the colors while President Roosevelt arrives at Poughkeepsie on his way to the Capital.

Secretary Ickes and his bride are "shot" as they arrive in New York, and there are some cute shots of England's princesses as they start for their first trip to Paris.

All in all, a fine show, topped off with one of the best Walt Disney color cartoons in a long while. It is titled, "Orphan's Picnic." But wait until you see it!

Academy Award Winner Plays Dixie Belle; Support Shines.

"THE TOY WIFE." Metro-Goldwyn-Mayer picturization of a screen play by Zoe Akins, starring Luise Rainer, with Melvyn Douglas, Robert Young, Barbara O'Neil, H. B. Warner, Alma Kruger, Walter Kingsford, Leonard Penn, Clarence Muse, Libby Taylor, Theresa Harris, Clinton Rosemond and Alan Perl. Directed by Richard Thorpe. Previewed Tuesday, June 21. At Loew's Palace Theater.

It would have suited the nature of the play, and its central character, quite as well if this film romance had been called "The Coy Wife" instead of "The Toy Wife."

Through much of the action, the talents possessed by Luise Rainer, and proved by the acquisition of two Academy awards in succession, are devoted to an exaggerated exposition of a young bride's coquettish frivolities. It is not until the closing sequences of the Zoe Akins drama have been reached that Miss Rainer, in the name part, is permitted to reveal the emotional depths and the tugging power with which she is able to imbue a role. It is then almost too late.

There is much in the pattern of "The Toy Wife" that suggests both the outline and the content of "Jezebel." Both are plays of the Old South, pitched in about the same period of hoopskirts and wide-verandaed plantation mansions. Both bring rival young men to the duelling ground and one of them to a quick death. Both end on a note of deadly disease.

Sisterly Rivalry.

"The Toy Wife" opens with the return to the plantation home of the Brigards of the two daughters of the family, who have been traveling in Europe. The elder of them is deeply found of a brilliant young lawyer, George Sartois. The younger comes to be, also, in time, and marries him. Marriage to Gilberte Brigard, "Frou-Frou," was the ultima thule of a young lady's existence and virtually ended the need of any sense of responsibility to her home, her husband or her son. So the elder sister stepped in and took charge, after Sartoris had confided to her that only disaster faced him and his "toy wife" as things were.

Out of this impasse grew the elopement of Gilberte with Andre Villaire, the young wastrel and "man of the world." And it was out of that elopement, in turn, that sprang the tragic passages that bring the play to a lachrymose close.

Among the supporting players, the best work by far is done by Barbara O'Neil, in the role of the same and substantial Louise Brigard, and Melwyn Douglas, as the husband. The worth of Robert Young's performance, as Andre, no doubt will be underestimated, as usual, because the part, at best, is not a sympathetic one. As the elder Brigard and Madame Villaire H. B. Warner and Alma Kruger, two of the theater's most reliable artists, play with dignity and authority. The remainder of the cast serve in purely secondary capacities, Clarence Muse, Theresa Harris, Clinton Rosemond and Libby Taylor accounting for the most prominent of the slave parts in which the antebellum story abounds.

Brief singing ensembles of the plantation slaves add a needed touch to the picture, which has been sumptuously mounted and photographed with fine artistry.

The auxiliary features of the new bill at the Palace are three in number and in agreeable contrast.

Perhaps the most effective of the supplmentaries is one of the most striking of the FitzPatrick travelogues in natural color, bearing the title of "Beautiful Budapest." This is a bit of titling that tells its own story. Budapest, as Mr. FitzPatrick pictures and describes it, is a city of amazing loveliness.

On the musical side is Billy Rose's "Casa Manana Revue," brought up practically in its entirety, one suspects, from that Texas Exposition and abounding in talent and feminine pulchritude.

A new issue of the News of the Day," reflecting important world happenings of the past week, is the third complement of a major screen feature that for much of its length seems not to be ideally attuned to the capabilities of its star.

Columbia

The valiant fight that was waged against yellow fever by Maj. Walter Reed in Cuba at the end of the Spanish-American War again may be followed this week on the screen of Loew's Columbia Theater, where Metro-Goldwyn-Mayer's production of "Yellow Jack" yesterday opened a repeat engagement.

The story of this heroic picture is based on the stage play by Sidney Howard, who, in turn, acknowledges his indebtedness to Paul de Kruif's book of "Microbe Hunters." It combines with the principal thread of narrative, concerning the actual solving of the ages-old puzzle of yellow fever's causes, method of contagion and cure, a romantic story that marks the film play's chief point of deviation from the original version. This, however, in no way impairs the forcefulness of grim recital that is unfolded—although there are occasional interpolations of comedy that do.

The stellar roles, the romance being accepted, are played by Robert Montgomery, as Sergt. O'Hara, and Virginia Bruce, as the nurse with whom he falls in love. Mr. Montgomery has the richer part of the two and plays it delightfully and heroically. That dependable actor, Lewis S. Stone, appears in the guise of Maj. Walter Reed; Charles Coburn, as Dr. Finlay; Jonathan Hale, as Gen. Leonard Wood, and Henry S. Hinds, as Gen. Gorgas.

Film Table

Earle—"White Banners," at 11 a. m., 1:40, 4:25, 7:05 and 9:50 p. m. Stage shows at 12:45, 3:30, 6:15 and 9 p. m.

Loew's Capitol—"Three Blind Mice," at 11 a. m., 1:45, 4:30, 7:15 and 9:55 p. m. Stage shows at 12:55, 3:40, 6:25 and 9:10 p. m.

Metropolitan—"Little Miss Thoroughbred," at 11:50 a. m., 1:50, 3:50, 5:50, 7:50 and 9:50 p. m.

Palace—"The Toy Wife," at 12:05, 2:25, 4:50, 7:15 and 9:40 p. m.

Little Theater—"Horsefeathers," at 11:25 a. m., 1:50, 4:10 6:35 and 9 p. m. "If I Had a Million," at 12:30, 2:55, 5:20, 7:40 and 10:05 p. m.

RKO-Keith's—"Rage of Paris," at 11:15 a. m., 1, 2:45, 4:35, 6:20, 8:10 and 9:55 p. m.

Columbia—"Yellow Jack," at 11:15 a. m., 1:20, 3:30, 5:35, 7:40 and 9:50 p. m.

Trans-Lux—Newsreel and shorts, at 10 and 11:45 a. m., 12:30, 1:45, 3, 4:15, 5:30, 6:45, 8, 9:15 and 10:45 p. m.

Tivoli—"Kentucky Moonshine," at 1:40, 3:50, 5:55, 7:40 and 9:35 p. m.

Ambassador—"Her Jungle Love," at 2:25, 4:15, 6, 7:50 and 9:40 p. m.

Uptown—"Hold That Kiss," at 1:45, 3:55, 6, 7:45 and 9:35 p. m.

The Post's New Yorker

By LEONARD LYONS

New York, June 24.

COMMISSIONER HARNETT: Someone in your Motor Vehicle Bureau may be indicted, because of some Accident Insurance Fund transactions . . . F. D. R.: Federal Judge Alexander Ackerman, the Coolidge appointee who held your NRA and AAA illegal, will retire from the bench shortly . . . F. P. McCALL: Gov. Cone of Florida has confided to his friends that he'll exercise no clemency and that you must pay the full penalty in the Cash baby-murder . . . DIXIE DAVIS: Isn't it true that a person now has offered to furnish the bail required to liberate you—and that you refused the offer?

* * * *

HERBERT HOOVER: Alf Landon, in a letter to New York three days ago, reported that he had been out in his oil field all day long. . . . "I love doing this," Landon declared. "And who'd be silly enough to change such excitement—for a stupid political job?"

* * * *

GUTHRIE McCLINTIC: Burgess Meredith, who has been starring in your productions, will portray Henry the Fifth for Orson Welles' Mercury Theater. Meredith signed the contract on the French Line's gangplank yesterday, just before he sailed to Europe—and you already occupying the stateroom next to his . . . JOHN NANCE GARNER: Word from Virginia is that Senator Carter Glass is very sick and that his toga might fall upon Representative Woodrum . . . ELSA MAXWELL: In her new book Dawn Powell, the novelist, says she'll show that "Cafe Society is here to go."

* * * *

EDDIE CANTOR: Jimmy Wallington, who was your radio announcer, confides that he'll do no more program announcing. He'll become a commentator, instead . . . TEDDY POWELL: Although you wrote "Boots and Saddles," Sidney Ascher will bring suit against you, charging that you plagiarized the song, "Bewildered" . . . MAX SCHMELING: Senator Pepper, of Florida, sat in the fifteenth row last night and didn't see the knockdowns because the crowd blocked his view. He lamented: "I wouldn't stand up. I got there at the wrong time" . . . Frank Fay and Bert Wheeler changed their finale at the Casa Manana, got a police escort to rush them to the fight, and arrived after it was all over . . . Gene Tunney explained it in typical Tunney fashion: "Max didn't cerebrate."

* * * *

GROVER WHALEN: Russel Wright, the World's Fair architect who's designing the food industry exhibit, now is attending night classes at New York University's School of Architecture . . . PAUL DRAPER: Jose Limon, of the Humphrey-Weidman dance group, just left for Colorado State College to teach the modern dance to the college football team.

* * * *

CHARLES BEDEAUX: The Duke and Duchess of Windsor have sent word that for this trip they'll have no agents representing them here . . . HOWARD HUGHES: Your associates report that you're planning to make only two stops—from New York to Moscow, and then from Moscow to New York, via the Arctic Circle route . . . GOV. LEHMAN: Joe Ryan, head of the International Longshoremen's Association, stated last night that his organization will back you for Senator and Bennett for Governor.

* * * *

ALFRED HITCHCOCK: Your first movie production here will star Charles Laughton in "Jamaica Inn" . . . TOMMY MANVILLE: Justice Ferdinand Pecora last night saw Mrs. Marcelle Carlisle, who was pointed out as your former wife. "In such a case," said Pecora, "I have a right to demand a Bill of Particulars. Which one was she?" . . . JIMMY CAGNEY: In preparation for your new movie, "Angels Have Dirty Faces," Warners yesterday took a gang of kids from Thirtieth street and Second avenue to their Brooklyn studios to screen-test them for the tough roles. The kids almost wrecked the joint.

* * * *

ICC: Railroad officials have heard that you plan to call a special session in October for legislation to ease the plight of the railroads . . . ROBERT TAYLOR: Was that nice—walking out at Leon & Eddie's last night just because the lady was a bit late?

* * * *

THOMAS E. DEWEY: Is it true that you plan further indictments in the Hines case, because of incidents at special sessions? . . . WILL HAYS: Magazine editors are cutting down on their prices for stories—because they're being swamped with stories by former film writers who were victims in the recent economic purge in Hollywood.

AMUSEMENTS

DOORS OPEN 10:45 • F ST. at 14th
Loew's CAPITOL
Now . . . Girls, you'll love
LORETTA YOUNG
JOEL McCREA
THREE BLIND MICE
with DAVID NIVEN
MARJORIE WEAVER • STUART ERWIN
Plus . . . ON STAGE
BUSTER WEST
LUCILLE PAGE
ANN GREENWAY
CHESTER HALE GIRLS
25c to 12 noon 1,500 seats every night 40c

DOORS OPEN 11 A.M. • F ST. at 13th
Loew's PALACE
NOW
Another big M-G-M hit!
LUISE RAINER
"The Toy Wife"
MELVYN DOUGLAS
ROBERT YOUNG

Loew's COLUMBIA
NOW YELLOW JACK
ROBERT MONTGOMERY
VIRGINIA BRUCE
and another . . . . "LONE RANGER" thrill
DOORS OPEN 11 A.M.

Sunday Cruise on S.S. POTOMAC to
COLONIAL BEACH
140-Mile Healthful, Refreshing Cruise
Fast, Smooth, Restful Steamer. Bathing, Fishing, Picnicking
FREE DANCING
Chicken, Sea Food, Steak Dinners
Bring the Family
Adults, $1.25—Children, 65c
Visit WAKEFIELD Birthplace of Washington
Steamer-bus connections at Colonial Beach. Plenty of time. Round trip $1, Colonial Beach to Wakefield.
Moonlight Cruises
NIGHTLY at 8:45, 60c
Sun. and Hol., 75c
3-hour cruise—Free dancing to Bernie Jarboe's "Nighthawks"—the swing band of Washington. Dining room.
• FREE PARKING •
POTOMAC RIVER LINE
7th and Water Sts. S.W.
NAt. 7722

AMUSEMENTS
TRANS-LUX THEATRE 14th & H Sts. N.W.
U. S. SPY ROUND-UP
LOUIS INTERVIEWED
MARCH OF TIME
plus SPECIALLY SELECTED SHORT SUBJECTS 25c

LITTLE
W.C. FIELDS Charles LAUGHTON Gary COOPER
Mary BOLAND Charles RUGGLES Jack OAKIE
"IF I HAD A MILLION"
and
4 MARX BROTHERS in "HORSE FEATHERS"
The GREATEST comedy program of all time

Today's NEIGHBORHOOD Movies
Matinees All Theaters

WARNER BROS. THEATERS
For additional information phone theaters direct. In event of busy signal call REpublic 6600

AMBASSADOR 18th & Col. Rd. 2 P.M. CO. 5595
HEALTHFULLY AIR CONDITIONED
Dorothy Lamour, Ray Milland in "Her Jungle Love." At 2:25, 4:15, 6, 7:50, 9:40. Our Gang Cartoon.

APOLLO 624 H St. N.E. LI. 5375
Matinee at 1 P. M.
Joe Penner in "Go Chase Yourself." At 1:10, 4, 6:50, 9:45. Frances Drake, Francis Lederer in "Lone Wolf in Paris." At 2:55, 5:45, 8:40.

AVALON 5612 Conn. Ave. N.W. Mat. 1 P. M. CL. 2600
HEALTHFULLY AIR CONDITIONED
Loretta Young, Richard Greene in "Four Men and a Prayer." At 1:40, 3:35, 5:35, 7:45, 9:35. Lone Ranger, No. 6. (Matinee Only). Cartoon.

AVE. GRAND 645 Pa. Ave. S.E. Mat. 1 P.M. LI. 2400
Katharine Hepburn, Cary Grant in "Bringing Up Baby." At 1, 4, 7, 10. Gloria Stuart, Michael Whalen in "Island in the Sky." At 2:45, 5:45, 8:50.

CALVERT 2324 Wisc. Ave. N.W. Mat. 1 P. M. CL. 2345
HEALTHFULLY AIR CONDITIONED
Ritz Brothers in "Kentucky Moonshine." At 1:40, 3:50, 6, 7:50, 9:45. Our Gang Follies of 1938.

CENTRAL 425 9th St. N.W. Open 11 A. M. ME. 2841
HEALTHFULLY AIR CONDITIONED
Jane Withers in "Rascals." At 12:25, 3:15, 6, 8:45. Gloria Stuart, Michael Whalen in "Island in the Sky." At 11, 1:45, 4:35, 7:20, 10:05. Popeye.

COLONY 4935 Ga. Ave. N.W. Mat. 1 P. M. GE. 6500
HEALTHFULLY AIR CONDITIONED
Richard Dix in "Blind Alibi." At 1:15, 3:10, 5, 8:35, 9:50. Popeye and Charlie Chase Comedy.

HOME 1230 C St. N.E. Mat. 1 P. M. AT. 8188
Smith Ballew, Lou Gehrig, Evelyn Knapp in "Rawhide." At 1, 3:35, 6:10, 8:45. Richard Dix in "Blind Alibi." At 2:15, 4:50, 7:25, 10. Flash Gordon's Trip to Mars, No. 1. Popeye.

PENN 650 Pa. Ave. S.E. Mat. 1 P. M. LI. 2179
HEALTHFULLY AIR CONDITIONED
Ritz Brothers in "Kentucky Moonshine." 1:20, 3:35, 5:35, 7:40, 9:35.

SAVOY 3030 14th St. N.W. Mat. 1 P. M. CO. 4968
Katharine Hepburn, Cary Grant in "Bringing Up Baby." At 1:20, 3:20, 5:30, 7:35, 9:40. Popeye Cartoon.

SHERIDAN Ga. Ave. & Sheridan Mat. 1 P.M. RA. 2400
HEALTHFULLY AIR CONDITIONED
Gene Raymond, Olympe Bradna in "Stolen Heaven" at 1:25, 3:40, 5:30, 7:40, 9:30. Also Popeye Cartoon.

TIVOLI 14th & Park Rd. N.W. Mat. 1 P. M. CO. 1800
HEALTHFULLY AIR CONDITIONED
Ritz Brothers in "Kentucky Moonshine" at 1:40, 3:50, 5:55, 7:40, 9:35. Popeye. Our Gang Comedy.

UPTOWN Conn. Ave. & Newark Mat. 1 P. M. CL. 5400
HEALTHFULLY AIR CONDITIONED
Mickey Rooney, Maureen O'Sullivan in "Hold That Kiss" at 1:45, 3:55, 6, 7:45, 9:35. Popeye Cartoon.

YORK Ga. Ave. & Quebec Pl. N.W. Mat. 1 P. M. RA. 4400
Joe Penner in "Go Chase Yourself" at 1:45, 3:45, 5:45, 7:45, 9:45. "Lone Ranger, No. 5," (all performances).

ARLINGTON, VA.

WILSON 1730 Wilson Blvd. Opp. Colonial Village
Ritz Bros., Tony Martin, KENTUCKY MOONSHINE."

ASHTON 3166 Wilson Blvd. CLARENDON, VA.
"THE CRIME OF DR. HALLETT." Also "The Main Event."

DUMBARTON 1343 WIS. AVE.
Double Feature.
Buck Jones and Noel Francis in "SUDDEN BILL DORN." Also Miriam Hopkins, Ray Milland in "WISE GIRL." Chapter No. 8. "The Painted Stallion." Also Comedy.

FAIRLAWN ANACOSTIA, D. C.
"WIDE OPEN FACES."

CONGRESS Nichols Ave. and Portland St. S. E.
"TRAPPED BY G-MEN."

CIRCLE Home of "Mirrophonic Sound" Penna. Ave. at 21st N.W.
Sonja Henie, Adolphe Menjou "ONE IN A MILLION." Cartoons.

TAKOMA 4th & BUTTERNUT STS. No Parking Troubles
Continuous From 1 P. M.
Edith Fellowes, Leo Carillo "LITTLE MISS ROUGHNECK." Buck Jones "HEADIN' EAST"

STANTON 6th and C Sts. N.E. Finest Sound Equipment
William Hall in "THE SPY RING." Also "Wild Horse Rodeo."

FALLS CHURCH, VA.
STATE No Parking Worries LEE
Gary Cooper in "ADVENTURES OF MARCO POLO."
"STATE POLICE" Johnny Mack Brown in "Boot Hill Brigade"

STATE-BETHESDA 6970 WIS. AVE. BETHESDA, MD
Today, Continous 1 P. M.—See What Really Happened! Official Pictures of the World Shortest Heavyweight Championship Fight. Joe Louis vs. Max Schmeling. Shown at 1, 4, 6:30, 9:35 and 11:00 P. M. plus Peter Lorre in "THANK YOU, MR. MOTTO." Also the Jones Family in "Love on a Budget."

SECO 8244 Ga. Ave., Silver Spring, Md. Mat. 1 P. M.
Beverly Roberts and Dick Purcell in "DARE DEVIL DRIVERS." Also "BORN TO THE WEST" with John Wayne an Marsha Hunt. Chapter 9, "Radio Patrol." Laurel and Hardy Comedy.

ACADEMY Of Perfect Sound Photoplay 8th at G S.E.
"CITY GIRL" with Phyllis Brooks and Ricardo Cortez. Also "THUNDER TRAIL"

BERNHEIMER'S THEATERS

JESSE THEATER 18th & Irving Sts. N.E.
Double Feature
"COLLEGE SWING"
Martha Raye, Burns & Allen
"HEADIN' EAST"
Buck Jones
Mat. at 1 P. M.
Modern Air-Conditioned.

SYLVAN 1st and R. I. Ave. N.W.
Double Feature
"INTERNATIONAL SETTLEMENT"
Dolores Del Rio, Geo. Sanders.
"HAWAIIAN BUCKAROO"
Smith Ballew, Evalyn Knapp.
Mat. at 1 P. M.
Modern Air-Conditioned.

PALM THEATER DEL RAY VA.
"MAD ABOUT MUSIC"
Deanna Durbin, Herbert Marshall.
Mat. at 1 P. M.

NEWTON 12th and Newton Sts. N.E.
Double Feature
"GOODBYE BROADWAY"
Alice Bradey, Chas. Winninger.
"LAW OF THE PLAINS"
Chas. Starrett, Iris Meredith.
Mat. at 1 P. M.
Modern Air-Conditioned.

DIRECTION SIDNEY LUST

BORO 7101 Wisconsin Avenue Bethesda, Md.
SUBURBAN WASHINGTON'S NEWEST AND MOST BEAUTIFUL THEATER
Double Feature
Gene Autry, "OLD BARN DANCE." Lew Ayres, "HOLD 'EM NAVY." Cartoon and Episode 4, "Lone Ranger." Ample Free Parking Space. Completely Air Conditioned.

HIPPODROME K Near 9th Double Feature
"GIRL OF THE GOLDEN WEST," MacDonald, Nelson Eddy.

CAMEO MT. RAINIER, MD. Mat. Cont. 1 to 11.
Double Feature
Chas. Starrett, "Old Wyoming Trail." Stuart Erwin, "Mr. Boggs Steps Out." Modern Air-Conditioning Now in Operation.

ARCADE Hyattsville, Md.
Double Feature, John Wayne, "BORN TO THE WEST." Also Wallace Ford, "SWING IT SAILOR." Matinee Cont. 1-11.

RICHMOND ALEXANDRIA, VA. Today
Richard Arlen "CALL OF THE YUKON."

REED Alexandria, Va., Alex. 3445 Today.
F. Bartholomew, "KIDNAPPED." Free Parking Space—800 Cars. Completely Air-Conditioned.

MILO ROCKVILLE, MD. Double Feature
Wayne Morris, "LOVE, HONOR & BEHAVE." Tom Tyler, "WHEN A MAN RIDES ALONE." Matinee Cont. 2 to 11.

MARLBORO Upper Marlboro, Md. Double Feature
Wm. Boyd, "BAR 20 JUSTICE." Frank McHugh, "He Couldn't Say No." Matinee Cont. 2 to 11.

AMUSEMENTS
RKO KEITH'S 15th & G
NOW A WASHINGTON INSTITUTION
2ND WEEK..!
DANIELLE DARRIEUX & DOUGLAS FAIRBANKS, JR.
"THE RAGE OF PARIS"
HELEN BRODERICK • MISCHA AUER
Coming • MERLE OBERON in "The DIVORCE of LADY X"

KIDDIES DAYS
MARSHALL HALL PARK
Every Monday and Friday
Starting Monday, June 27th
Free Shows—Open Air Theatre
Reduced Rates—Round Trip Fare
Kiddies Under 12......10c
Over 12 and Adults......25c
Good on 10 A. M. & 2 P. M. Trips Only
Special Entertainment at Park Monday, June 27th, by Pupils of Julia Cunningham Dancing School
Nightly MOONLIGHT Cruises
Leave 8:30 P. M. Dancing to Sidney's Orchestra, 60c Sundays and Holidays, 75c
MT. VERNON 2 Trips Daily
WILSON LINE
NA. 2440—7th ST. WHARVES

Swim 9:30 to 11 P. M. | Dance 9 to 12 P. M.
AMUSEMENTS MORE THAN 50 FROM 1 P. M.
GLEN ECHO
OUTDOOR RECREATION PARK
ADMISSION ALWAYS FREE

AMUSEMENTS
Warner Bros. Healthfully Air-Cooled Theatres
EARLE NOW
Lloyd C. Douglas "WHITE BANNERS"
A Warner Bros.—Cosmopolitan Production
CLAUDE RAINS • FAY BAINTER
JACKIE COOPER • BONITA GRANVILLE
On Stage
Voice of SNOW WHITE ★ Voice of PRINCE CHARMING
RUFE DAVIS 25c to Noon SCHLEPPERMAN

NOW METROPOLITAN
"LITTLE" JANET CHAPMAN
Screen's Newest Child Star in
"LITTLE MISS THOROUGHBRED"
A Warner Bros. Picture with
JOHN LITEL • ANN SHERIDAN • FRANK McHUGH
25c to 5:30 p. m.

World Warms To Newcomers, Graduates Told

Don't Believe You Are Stepping Into 'Cruel' Life, Says Thorpe.

(Picture, Page 2.)

Merle Thorpe, editor of The Nation's Business, last night told 194 graduates of the Washington School for Secretaries not to believe "you are stepping out into a cold, cruel world."

"You are about to enter a warm, pulsating world," Thorpe said. "A world sympathetic to new ideas and new personalities, in which the activities of man were never so varied, never so purposeful, all pointing to a fuller and more complete life."

Mrs. Adria C. Beaver, vice president of the school, presided. Dr. Richard T. Ely, president, presented diplomas to the following students:

Dorothy Argus	Marie Maher
Geraldine Arnold	Grace Manton
Margaret Austin	Gilda Marino
Eileen Balshaw	Margaret Matthews
Blanche L. Baugher	Barbara McClenon
Katherin O. Bartlett	Kathleen McDonald
Elisabeth H. Beitzell	Rita McDonald
Sara Jane Bell	Mary McGehee
Olive Celeste Belt	Grace McKeever
Olive Besse	Blossom Millbrook
Ruth Bishop	Dorris Miller
Frances A. Bowers	Lelia Jane Miller
Muriel Boyd	Violet C. Miller
Nancy Bradfield	Grace V. Moore
Barbara V. Branigan	Elisabeth Mudie
Ruth H. Brown	Irene Muller
Ruth McC. Brown	Bernita Nichols
Florence Buchanan	Virginia L. Nicklin
Alice G. Buford	Abbie J. Northrop
Henrietta Burnett	Dorothy F. Painter
Mary E. Burns	Jane-Lewis Parks
Lorna A. Cabe	Louise Patterson
Rose C. Candlin	Emma Lou Peake
Marie Carey	Leora M. Peake
Marjorie L. Carder	Margaret E. Poole
Edith Clark	Nellie McC. Poole
Mary V. Cockrell	Doris Marie Powell
Barbara L. Cohen	June Marie Pyne
Anna M. Conner	Vera Reading
Louise V. Cooper	Florence Reardon
Shirley Cutter	Virginia Rector
Rebecca Davis	Phyllis Reser
Noel Dein	Lucille Rice
Elsie Joan Dowd	Janis Ruth Richards
W. Mary Driscoll	Phyllis E. Richards
Ruth Dunne	Helen I. Rockefeller
Erma G. Duvall	Frances Roper
Anita L. Eckendorf	Marjorie Ross
Sarah V. Elliott	Jeanne Ruby
Rowena C. Emert	Grace A. Runals
Marjorie Fakes	Pearl Runnels
Margaret C. Farmer	Rosemary deV. Sands
Katherine Ferguson	Helene L. Saunier
Ethel Alice Fisher	Mildred Schild
Betty Lou Galleher	Viola Sellers
Marguerite Gattiker	Eleanor M. Shafer
Audrey O. Gillespie	Mary E. Shelton
Bessie L. Gingell	Jean Sheppard
Carolyn Gold	Mary G. Sheppard
Pauline Gorgovitis	Maxine Sherbahn
Janet Greenough	Naomi R. Sherbert
Mary W. Greer	Margaret Shilling
Elinor Lee Griffith	Bonnie Showalter
Mildred Gross	Marian Shulman
Elsie Guhman	M. Lenore Shumaker
Dorothy Gundlach	Ethel Simon
Adele Gusack	Lillian Simon
Peggy Gusack	P. Marie Simmons
Faythe E. King	Florence E. Smith
Bessie Hale	Joan Spangler
Frances B. Hall	Anna Lee Spiller
Leone Louise Hall	Josephine E. Stafford
Jane M. Hart	Olga Steinberg
Florence Hartsook	Daphne Stinnett
Esther Hayford	Dorothy May Swann
Dorothy B. Heath	Leona Sweeney
Florence Henry	Jack Paul Sykes
Wilma Herrmann	Ann C. Taylor
Margaret L. Hoffman	Elizabeth J. Taylor
Helen Holmstrom	Helen Taylor
Ruth Horn	Marjorie Taylor
Mary M. Hough	Beatrice Teller
Helen L. Hughes	Mary E. Thomas
Harriet Israel	Ethel Thuring
Dorothy R. Johnson	Lucille Tiumas
Marjorie Johnson	Helen Dorothy Todd
Martha A. Johnson	Genevieve A. Tolson
Violetta Lee Johnson	Phyllis A. Traynor
Alice May Jordan	Helen Treybal
Marcia Kaddeland	Bernice W. Uphof
Beatrice A. Kaiser	Betty Wallau
Barbara Belle Keys	Frances R. Walsky
Virginia E. Klein	Beulah D. Ward
Claire Koones	Sarah Wasserman
Elizabeth Ann Lamb	Eleanor R. Watkins
Averil Lavach	Lynette M. Wells
Ruth Laughon	Dorothy Winans
Mildred Jane Long	Charlotte L. Wood
Margaret V. Long	Esther May Wright
Ruth V. Lowe	Muriel Young
Betty Madley	Stella Zatorski
Josephine Maher	Wanda Zylla

2 Lutheran Sects Move to Merger

St. Louis, June 24 (AP).—The first step toward intersynodical union of the two Lutheran churches was completed today at the closing session of the centennial convention of the Evangelical Luther Synod of Missouri, Ohio and other States.

The synod delegates, representing more than 5,000 congregations and mission stations in the United States, Canada and South America, approved the proposal "for church fellowship" between their organization and the American Lutheran Church, split by doctrinal differences more than 50 years ago.

The American Lutheran Church is scheduled to act on the plan at its synodical meeting in August.

Ex-Mate Is Jailed For Phoning Wife

Because he persisted in telephoning his wife while she was at work in the RFC, Walter H. Reuling, of 1343 South Carolina avenue southeast, yesterday was jailed for 60 days by Justice Peyton Gordon and on a contempt of court charge for violating an order restraining him from annoying Mrs. Ethel A. Reuling, who obtained a limited divorce a year ago.

Cloudy Skies Followed By Rain Likely Today

Cloudy skies, followed probably by rain tonight, were on the District's weather menu today. The forecaster said there would not be much change in temperature. Yesterday's maximum was 91 shortly after 4 p. m., while a minimum of 65 was recorded early in the morning.

Mr. Roosevelt Dubs Foes 'Copperheads'

By the Associated Press.

President Roosevelt tagged opponents of his policies with another name last night—"Copperheads."

As he did when he applied the word "Tories" to his critics, Mr. Roosevelt turned to history for the appellation he used in his prepared address tonight. He said "Copperheads" were carrying on a "concerted campaign" to defeat reform.

"It was the Copperheads," he explained, "who, in the days of the war between the States, tried their best to make Lincoln and his Congress give up the fight, let the Nation remain split in two and return to peace—peace at any price."

Complete Text of President Roosevelt's Fireside Chat

Text

Continued from Page 1.

Labor Standards act. That act—applying to products in interstate commerce— ends child labor, sets a floor below wages and a ceiling over hours of labor.

Except perhaps for the Social Security act, it is the most far-sighted program for the benefit of workers ever adopted. Without question it starts us toward a better standard of living and increases purchasing power to buy the products of farm and factory.

Do not let any calamity-howling executive with an income of $1,000 a day, who has been turning his employes over to the Government relief rolls in order to preserve his company's undistributed reserves, tell you—using his stockholders' money to pay the postage for his personal opinions—that a wage of $11 a week is going to have a disastrous effect on all American industry. Fortunately for business as a whole, and therefore for the Nation, that type of executive is a rarity with whom most business executives heartily disagree.

3. The Congress has provided a fact-finding Commission to find a path through the jungle of contradictory theories about wise business practices—to find the necessary facts for any intelligent legislation on monopoly, on price-fixing and on the relationship between big business and little business. Different from a great part of the world, we in America persist in our belief in individual enterprise and in the profit motive; but we realize we most continually seek improved practices to insure the continuance of reasonable profits, together with scientific progress, individual initiative, opportunities for the little fellow, fair prices, decent wages and continuing employment.

Civil Aeronautics Authority Set Up.

4. The Congress has co-ordinated the supervision of commercial aviation and air mail by establishing a new Civil Aeronautics Authority; and it has placed all postmasters under the civil service for the first time in our history.

5. The Congress set up the United States Housing Administration to help finance large-scale slum clearance and provide low rent housing for the low income groups in our cities. And by improving the Federal Housing act, the Congress made it easier for private capital to build modest homes and low rental dwellings.

6. The Congress has properly reduced taxes on small corporate enterprises, and has made it easier for the Reconstruction Finance Corporation to make credit available to all business. I think the bankers of the country can fairly be expected to participate in loans where the Government, through the Reconstruction Finance Corporation, offers to take a fair portion of the risk.

7. The Congress has provided additional funds for the Works Progress Administration, the Public Works Administration, the Rural Electrification Administration, the Civilian Conservation Corps and other agencies, in order to take care of what we hope is a temporary additional number of unemployed and to encourage production of every kind by private enterprise.

Program to Defend Economic System.

All these things together I call our program for the national defense of our economic system. It is a program of balanced action—of moving on all fronts at once in intelligent recognition that all our economic problems, of every group, of every section, are essentially one.

8. Because of increasing armaments in other nations and an international situation which is definitely disturbing to all of us, the Congress has authorized important additions to the National armed defense of our shores and our people.

On another important subject the net result of a struggle in the Congress has been an important victory for the people of the United States — a lost battle which won a war.

You will remember that on February 5, 1937, I sent a message to the Congress dealing with the real need of Federal Court reforms of several kinds. In one way or another, during the sessions of this Congress, the ends—the real objectives—sought in the message, have been substantially attained.

The attitude of the Supreme Court towards constitutional questions is entirely changed. Its recent decisions are eloquent testimony of a willingness to collaborate with the two other branches of Government to make democracy work. The Government has been granted the right to protect its interests in litigation between private parties involving the constitutionality of Federal statutes, and to appeal directly to the Supreme Court in all cases involving the constitutionality of Federal statutes; and no single judge is any longer empowered to suspend a Federal statute on his sole judgment as to its constitutionality. Justices of the Supreme Court may now retire at the age of 70 after ten years service; a substantial number of additional judgeships have been created in order to expedite the trial of cases; and greater flexibility has been added to the Federal judicial system by allowing judges to be assigned to congested districts.

Sees Response To Liberal Trend.

Another indirect accomplishment of this Congress has been its response to the devotion of the American people to a course of sane consistent liberalism. The Congress has understood that under modern conditions government has a continuing responsibility to meet continuing problems, and that Government cannot take a holiday of a year, a month, or even a day just because a few people are tired or frightened by the inescapable pace of this modern world in which we live.

Some of my opponents and some of my associates have considered that I have a mistakenly sentimental judgment as to the tenacity of purpose and the general level of intelligence of the American people.

I am still convinced that the American people, since 1932, continue to insist on two requisites of private enterprise, and the relationship of Government to it. The first is complete honesty at the top in looking after the use of other people's money, and in apportioning and paying individual and corporate taxes according to ability to pay. The second is sincere respect for the need of all at the bottom to get work—and through work to get a really fair share of the good things of life, and a chance to save and rise.

Told He Should Coast After 1936 Election.

After the election of 1936 I was told, and the Congress was told, by an increasing number of politically—and worldly—wise people that I should coast along, enjoy an easy Presidency for four years, and not take the Democratic platform too seriously. They told me that people were getting weary of reform through political effort and would no longer oppose that small minority which, in spite of its own disastrous leadership in 1929, is always eager to resume its control over the Government of the United States.

Never in our lifetime has such a concerted campaign of defeatism been thrown at the heads of the President and Senators and Congressmen as in the case of this Seventy-Fifth Congress. Never before have we had so many Copperheads—and you will remember that it was the Copperheads who, in the days of the War between the States, tried their best to make Lincoln and his Congress give up the fight, let the Nation remain split in two and return to peace—peace at any price.

This Congress has ended on the side of the people. My faith in the American people—and their faith in themselves—have been justified. I congratulate the Congress and the leadership thereof and I congratulate the American people on their own staying power.

One word about your economic situation. It makes no difference to me whether you call it a recession or a depression. In 1932 the total national income of all the people in the country had reached the low point of $38,000,000,000 in that year. With each succeeding year it rose. Last year, 1937, it had risen to $70,000,000,000—despite definitely worse business and agricultural prices in the last four months of last year. This year, 1938, while it is too early to do more than give an estimate, we hope that the national income will not fall below $60,000,000,000. We remember also that banking and business and farming are not falling apart like the one-hoss shay, as they did in the terrible winter of 1932-1933.

Last year mistakes were made by the leaders of private enterprise, by the leaders of labor and by the leaders of Government—all three.

Says Inventories Increased Too Fast.

Last year the leaders of private enterprise pleaded for a sudden curtailment of public spending, and said they would take up the slack. But they made the mistake of increasing their inventories too fast and setting many of their prices too high for their goods to sell.

Some labor leaders goaded by decades of oppression of labor made the mistake of going too far. They were not wise in using methods which frightened many well-wishing people. They asked employers not only to bargain with them but to put up with jurisdictional disputes at the same time.

Government too made mistakes—mistakes of optimism in assuming that industry and labor would themselves make no mistakes—and Government made a mistake of timing in not passing a farm bill or a wage and hour bill last year.

As a result of the lessons of all these mistakes we hope that in the future private enterprise—capital and labor alike—will operate more intelligently together, and in greater co-operation with their own Government than they have in the past. Such co-operation on the part of both of them will be very welcome to me. Certainly at this stage there should be a united stand on the part of both of them to resist wage cuts which would further reduce purchasing power.

Today a great steel company announced a reduction in prices with a view to stimulating business recovery, and I was gratified to know that this reduction involved no wage cut. Every encouragement should be given to industry which accepts a large volume-high wage policy.

If this is done, it ought to result in conditions which will replace a great part of the Government spending which the failure of co-operation made necessary this year.

From March 4, 1933 down, not a single week has passed without a cry from the opposition "to do something, to say something, to restore confidence." There is a very articulate group of people in this country, who have consistently refused to co-operate with the mass of the people, whether things were going well or going badly, on the ground that they required more concessions to their point of view before they would admit having what they called "confidence."

These people demanded "restoration of confidence" when the banks were closed—and again when the banks were re-opened.

They demanded "restoration of confidence" when hungry people were thronging the streets—and again when the hungry people were fed and put to work.

They demanded "restoration of confidence" when droughts hit the country—and again now when our fields are laden with bounteous yields and excessive crops.

They demanded "restoration of confidence" last year when the automobile industry was running three shifts and turning out more cars than the country could buy—and again this year when the industry is trying to get rid of an automobile surplus and has shut down its factories as a result.

It is my belief that many of these people who have been crying aloud for "confidence" are begining today to realize that that hand has been overplayed, and that they are now willing to talk co-operation instead. It is my belief that the mass of the American people do have confidence in themselves—have confidence in their ability, with the aid of Government, to solve their own problems.

It is because you are not satisfied, and I am not satisfied, with the progress we have made in finally solving our business and agricultural and social problems that I believe the great majority of you want your Government to keep on trying to solve them. In simple frankness and in simple honesty, I need all the help I can get—and I see signs of getting more help in the future from many who have fought against progress with tooth and nail.

And now following out this line of thought, I want to say a few words about the coming political primaries.

Takes Up Subject Of Primary Ballot.

Fifty years ago party nominations were generally made in conventions—a system typified in the public imagination by a little group in a smoke-filled room who made out the party slates.

The direct primary was invented to make the nominating process a more democratic one—to give the party voters themselves a chance to pick their party candidates.

What I am going to say to you tonight does not relate to the primaries of any particular political party, but to matters of principle in all parties—Democratic, Republican, Farmer-Labor, Progressive, Socialist or any other. Let that be clearly understood.

It is my hope that everybody affiliated with any party will vote in the primaries, and that every such voter will consider the fundamental principles for which his party is on record. That makes for a healthy choice between the candidates of the opposing parties on Election Day in November.

An election cannot give a country a firm sense of direction if it has two or more national parties which merely have different names but are as alike in their principles and aims as peas in the same pod.

In the coming primaries in all parties, there will be many clashes between two schools of thought, generally classified as liberal and conservative. Roughly speaking, the liberal school of thought recognizes that the new conditions throughout the world call for new remedies.

Those of us in America who hold to this school of thought, insist that these new remedies can be adopted and successfully maintained in this country under our present form of government if we use government as an instrument of co-operation to provide these remedies. We believe that we can solve our problems through continuing effort, through democratic processes instead of Fascism or Communism. We are opposed to the kind of moratorium on reform which, in effect, is reaction itself.

Be it clearly understood, however that when I use the word "liberal," I mean the believer in progressive principles of democratic, representative government and not the wild man who, in effect, leans in the direction of Communism, for that is just as dangerous as Fascism.

The opposing or conservative school of thought, as a general proposition, does not recognize the need for Government itself to step in and take action to meet these new problems. It believes that individual initiative and private philanthropy will solve them—that we ought to repeal many of the things we have done and go back, for instance, to the old gold standard, or stop all this business of old-age pensions and unemployment insurance, or repeal the Securities and Exchange Act, or let monopolies thrive unchecked—return, in effect, to the kind of government we had in the twenties.

Assuming the mental capacity of all the candidates, the important question which it seems to me the primary voter must ask is this: "To which of these general schools of thought does the candidate belong?"

As President of the United States, I am not asking the voters of the country to vote for Democrats next November as opposed to Republicans or members of any other party. Nor am I, as President, taking part in Democratic primaries.

As the head of the Democratic party, however, charged with the responsibility of carrying out the definitely liberal declaration of principles set forth in the 1936 Democratic platform, I feel that I have every right to speak in those few instances where there may be a clear issue between candidates for a Democratic nomination involving these principles, or involving a clear misuse of my own name.

Do not misunderstand me. I certainly would not indicate a preference in a State primary merely because a candidate, otherwise liberal in outlook, had conscientiously differed with me on any single issue. I should be far more concerned about the general attitude of a candidate toward present day problems and his own inward desire to get practical needs attended to in a practical way. We all know that progress may be blocked by outspoken reactionaries and also by those who say "yes" to a progressive objective, but who always find some reason to oppose any specific proposal to gain that objective. I call that type of candidate a "yes, but" fellow.

Expresses Concern About Free Speech.

And I am concerned about the attitude of a candidate or his sponsors with respect to the rights of American citizens to assemble peaceably and to express publicly their views and opinions on important social and economic issues. There can be no constitutional democracy in any community which denies to the individual his freedom to speak and worship as he wishes. The American people will not be deceived by anyone who attempts to suppress individual liberty under the pretense of patriotism.

This being a free country with freedom of expression—especially with freedom of the press—there will be a lot of mean blows struck between now and election day. By "blows" I mean misrepresentation, personal attack and appeals to prejudice. It would be a lot better, of course, if campaigns everywhere could be waged with arguments instead of blows.

I hope the liberal candidates will confine themselves to argument and not resort to blows. In nine cases out of ten the speaker or writer who, seeking to influence public opinion, descends from calm argument to unfair blows hurts himself more than his opponent.

The Chinese have a story on this—a story based on three or four thousand years of civilization. Two Chinese coolies were arguing heatedly in the midst of a crowd. A stranger expressed surprise that no blows were being struck. His Chinese friend replied: "The man who strikes first admits that his ideas have given out."

I know that neither in the summer primaries nor in the November elections will the American voters fail to spot the candidate whose ideas have given out.

Who's the $1,000-a-Day Man Roosevelt Was Referring To?

When President Roosevelt last night hit at "any calamity-howling executive with an income of $1,000 a day" who holds "that a wage of $11 a week (the minimum under the wage-hour act) is going to have a disastrous effect on all industry," there was speculation as to whether he was referring to any particular individual.

It was recalled that Alfred P. Sloan, chairman of General Motors Corporation, whose compensation from that company for the 1936 tax year has been reported at $651,311, recently sent a report to his stockholders warning of the effects of Federal wage-hour legislation.

While income reports that would provide the names of all $1,000-a-day executives are not available, here are some whose salaries and bonuses indicate they probably are in that group.

For the 1936 tax year, as reported by the Treasury to Congress, the following officers of General Motors:

William S. Knudson, $459,878; Donaldson Crown, $353,732; John Thomas Smith, $349,257; Lawrence P. Fisher, $307,773; Charles F. Kettering, $304,400; Alfred J. Fisher, $303,423; Edward F. Fisher, $303,423, and William A. Fisher, $303,423.

Thomas J. Watson, president, received $342,000 from International Business Machines Corporation, and Vincent Fisher received $320,296 in sales commissions from the G. L. Ohrstrom Co.

These sums represent only compensation for personal services and do not include dividends, interest or other income.

In addition, corporation reports to the SEC on 1937 salaries paid, include the following:

Eugene G. Grace, president, Bethlehem Steel Corporation, $394,586; F. B. Davis, jr., chairman of United States Rubber Co., $323,240 (he received $227,260 in 1936), and Nicholas M. Schenk, president and director of Loew's, Inc., $312,785.

'Last One In Is a Sissy' as Georgetown Pool Opens

Post Staff Photo.

As the temperature hovered around 92, hundreds of children sought relief in the Georgetown Playground wading pool (above), which was opened for the season yesterday. The Rosedale pool also was opened yesterday.

President to Support Liberals As His 'Right' in Primaries

Chat

Continued from Page 1.

conscientiously differed with me on any single issue.

"I should be far more concerned about the general attitude of a candidate toward present-day problems and his own inward desire to get practical needs attended to in a practical way."

This plain assertion that the President feels free to intervene in primaries involving conservative-versus-New Deal issues came on the heels of new "purge" charges in nearby Virginia.

The Administration was reported lending support to William E. Dodd, jr., son of the former Ambassador, in his primary fight to unseat Representative Howard W. Smith, strongly entrenched House Rules Committee member and opponent of the wage-hour bill.

"Purge" Widely Feared.

Senate court plan opponents up for re-election in half a dozen States previously had been widely reported as marked for the "purge." Prominent among those against whom the President might conceivably take a hand under last night's statement of his "right" were Senators Tydings, of Maryland; Van Nuys, of Indiana; Smith, of South Carolina, and George, of Georgia.

First showdown on the President's intentions to speak out in primaries as "head of the party" will probably come on his Western trip early next month. He told reporters yesterday he will say a few kind words in Oklahoma, where New Deal Senator Elmer Thomas is hard pressed in his race for re-election by Gov. Marland and Representative Gomer Smith. Marland had urged the President not to enter the State until after the primaries.

The President said he was not asking voters to support Democrats as opposed to Republicans or members of other parties, but to decide whether a candidate belonged to liberal or conservative "schools of thought."

By conservatives, he said he meant those who advocate, in effect, a return "to the kind of government we had in the twenties." By liberals, he said he meant believers "in progressive principles of democratic, representative government, and not the wild man, who, in effect, leans in the direction of communism, for that is just as dangerous as fascism."

Urges All to Vote.

He called on all persons affiliated with any party to vote in the primaries to provide "a healthy choice between the candidates" and to ask, "to which of these general schools of thought does the candidate belong?"

Liberal candidates were admonished to "confine themselves to arguments and not to blows," the President citing the Chinese saying that "the man who strikes first admits that his ideas have given out."

"This being a free country," he said, "with freedom of expression—especially with freedom of the press—there will be a lot of mean blows struck between now and election day."

His attack on the "calamity-howling executive" making $1,000 a day, but "turning his employes over to the Government relief rolls in order to preserve his company's undistributed reserves," he qualified by saying the type "is a rarity with whom most business executives heartily disagree."

Praises Steel Firm.

Later he praised yesterday's reduction in prices by the Carnegie-Illinois Steel Corporation, without an accompanying cut in wages. The President said "every encouragement should be given to industry which accepts a large volume-high wage policy."

His reference to "Copperheads," and a "concerted campaign of defeatism" against his reform policies, undoubtedly was aimed at his coalition opposition in Congress.

More personal were his criticism of labor leaders for last year's "mistakes" and his discussion of the rights of citizens "to assemble peaceably and to express publicly their views and opinions."

Hague Not Named.

Without naming Mayor Hague, of Jersey City, now combating a court effort by C. I. O. leaders to send organizers into Jersey City, the President said "there can be no constitutional democracy in any community which denies to the individual his fredom to speak and worship as he chooses."

And without naming John L. Lewis, of the C. I. O., he said "some labor leaders, goaded by decades of oppression of labor, made the mistake of going too far. They were not wise in using methods which frightened many well-wishing people."

The President opened his speech with a review of the session's legislative record, and declared that "barring unforseen events" there will be no special session.

Hails Wage-Hour Act.

Except perhaps for the social security law, he said the wage-hour act was "the most far-sighted program for the benefit of workers ever adopted." He said the farm act would give the farmer "a fairer share of the national income" and called WPA, PWA, rural power and CCC appropriations an effort "to take care of what we hope is a temporary additional number of unemployed and to encourage production of every kind of private enterprise."

The pending legislative-executive investigation of monopolies he indorsed as "a fact-finding commission to find a path through the jungle of contradictory theories about wise business practices—to find the necessary facts for any intelligent legislation on monopoly, on price-fixing and on the relationship between big business and little business."

Of the tax bill which he allowed to become law without signing, he referred only to reduction of "taxes on small corporate enterprises." Also listed in his record of the session's "important" achievements were creation of the Civil Aeronautics authority, creation of the Housing administration, nprovements in the Federal Housing act and authority for the RFC to make new credit available to business.

To Defend Economic System.

He called all of these measures "our program for the national defense of our economic system . . . of moving on all fronts at once in intelligent recognition that all our economic problems, of every group, of every section, are essentially on . . ."

Lastly he listed additional expenditures for the national defense "because of increasing armaments in other nations and an international situation which is definitely disturbing to all of us."

In insisting his court plan objectives have been largely attained, he said the Supreme Court's attitude on constitutional questions has entirely changed and called recent decisions "eloquent testimony of a willingness to collaborate with the two other branches of Government to make Democracy work."

84 Seized in Raid On New Orleans Quarters of C.I.O.

New Orleans, June 24 (AP).—Police raided general headquarters of the Committee for Industrial Organization today and arrested 84 persons, including 6 women office workers, on vagrancy charges in connection with a C. I. O.-called strike against 10 drayage firms.

The officers said complaints had been received C. I. O. members were stopping trucks indiscriminately.

By the United Press.

Lee Pressman, general counsel for the Committee for Industrial Organization, last night called on Gov. Richard W. Leche of Louisiana for State protection of 1,000 C. I. O. teamsters now on strike in New Orleans. He made his appeal in a telegram to Leche, copies of which were sent to John R. Steelman, director of conciliation in the Labor Department; Attorney General Homer S. Cummings and the Mayor of New Orleans.

Sale of False Teeth Jails Man in Distrcit

Acting on the request of the District of Columbia Dental Board, Detective Dan Jones yesterday arrested Anton A. Benson, of the 300 block of B street southeast, on a charge of practicing dentistry without a license.

Benson was taken into custody at his laboratory after a board investigator had been sold a set of teeth, police said. He will be arraigned in Police Court today.

Berlin Press Assails 'Good-Neighborliness'

Berlin, June 24 (AP).—A sharp warning to Germany against "the cloven hoof of United States pressure" in South America was sounded tonight in the influential Deutsche Allgemeine Zeitung.

In an editorial captioned "The Gospel of Good-Neighborliness," the newspaper declared the United States "now needs and seeks South American friendships because of the alleged menace of totalitarian states."

U. S. Refugee Delegates See French Minister

Paris, June 24 (AP).—Foreign Minister Georges Bonnet today received United States Ambassador William C. Bullitt, Myron Taylor, former chairman of United States Steel, and other American delegates to the refugee conference called by President Roosevelt.

The conference will open July 6 at Evian, on the French side of Lake Geneva, with 27 nations represented. Germany and Italy will not be represented.

Harry Turner, Nearly 50 Years With The Post, Is Dead at 64

Circulation Man Succumbs in Baltimore After Stroke.

Harry Turner, who had been the oldest Washington Post employe in point of service, died early yesterday in Baltimore after an illness dating from October 23, when he celebrated his sixty-fourth birthday and start of his fiftieth year on the newspaper.

On his birthday he was given a party by colleagues in the circulation department of the paper, where he was in charge of addressograph work. He became so excited that day that he had to go home in a taxicab. He became ill then and his death yesterday came after his fourth paralytic stroke.

On that day, when he expressed the hope of working 75 years for the paper, he reminisced on the early days after he had gone to work in the mail room.

On October 23, 1887, The Post was published at Tenth and D streets northwest and had only a circulation of 3,000 10 to 12 page papers. His first duties then were many. He wrapped the papers and started them on their way to what was then the suburbs by horse car and hansom cabs.

As he looked over addressograph plates which would mail Posts all over the world, he chuckled last fall to think of the times when Fifteenth and H streets northeast was about the end of the city and carrier routes, and papers beyond were delivered by mail.

He died at the home of a brother-in-law, Joseph Elbert. He lived in Washington at 1125 I street northeast with his wife, the former Mary Josephine Elbert, whom he married 41 years ago, and his daughter, Mrs. Allan Redrow.

He also leaves three daughters, Mrs. Amelia Skinner, Mrs. Agnes Miller and Mrs. Emma Keith, all of Washington.

Mr. Turner was a member of the Holy Name Society.

Funeral services will be held at 8:30 a. m. Monday at the residence. Requiem mass will be said by the Rev. Paul J. Dougherty at Holy Name Church at 9 a. m. Interment will be in Mount Olivet Cemetery.

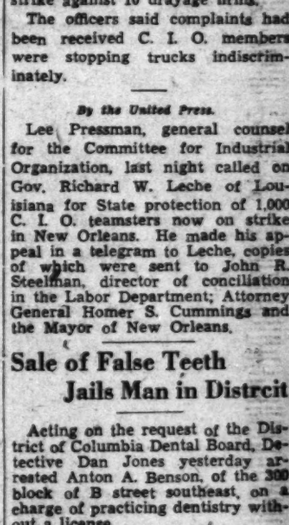

Post Staff Photo.

HARRY TURNER, 64, an employe of The Post for 50 years, who died yesterday.

Dr. F. B. Harris To Preach for Two Churches

Will Be Guest Speaker at Vespers on Site of New Ryland.

Dr. Frederick Brown Harris, pastor of Foundry Methodist Episcopal Church, will be guest speaker at vesper services tomorrow at 6:50 p. m. on the site of the new Ryland Methodist Church.

Loudspeakers will permit those attending to hear the service either from their own cars or from seats on the grounds, which are being used for the first time for a religious service.

The 11 a. m. service will be held at the old Ryland Church, with the Rev. Karl G. Newell, pastor, preaching on "The Guiding Impulse."

At his own church, Dr. Harris will speak at the 11 a. m. service on "Yes, We Must Have Sermons." At 8 p. m. the title of Dr. Harris' talk will be "Never a Word."

Chevy Chase. The Rev. Edward Gardiner Latch will have "Spiritual Power" as his subject at the 11 o'clock service. In the evening, members of the church will attend the Chevy Chase union service on the lawn of All Saints' Episcopal Church.

Eldbrooke. "Timely Remembrances" will be the subject of the morning sermon of the Rev. Walter M. Michael. At the evening service he will discuss "Our Test of Religion."

Hamline. "A Religious Approach to the Vacation Season" will be the sermon subject of Dr. H. W. Burgan at 11 a. m.. There will be no evening service.

Union. Dr. John R. Edwards, the pastor, will preach at 11 a. m. and 8 p. m. on "The Consummation of History—Through the Church."

Woodside. At 11 a. m. a recognition service will be held for all graduates from high schools and colleges, and the minister, Dr. Ralph Dela Smith, will preach on "A Christlike Youth."

Lincoln Road. "Taking a City for Christ" will be the sermon theme of the Rev. Reginald H. Stone at 11 a. m. Brotherhood night will be observed in the evening, with singing by the glee club. Mr. E. J. Schutt will speak on "The Eleventh Commandment."

Metropolitan Memorial. The Rev. William A. Keese will preach at the morning service on "Where Might We Find Him?"

First Methodist Protestant. At 11 a. m. the Rev. A. F. T. Raum will speak on the second of his series, "What Jesus Saw." At 8 p. m. he will use as his subject, "The Cost of Rejecting Christ."

Trinity. Members of the church and church school graduating from high schools and colleges will be honored by having their names read at the 11 a. m. service tomorrow. Dr. Dan L. Ennis will speak on "An Investment in Life." At 8 p. m. his subject will be "Life's Great Objectives."

Dumbarton Avenue. The Rev. E. C. Powers, D.D., executive secretary of the Maryland Branch of the American Bible Society, will be guest preacher at 11 a. m.. This service, and church school at 9:30 a. m., will be the only ones held during the summer.

Wesley. The Rev. J. Luther Neff will preach at 11 a. m. on "The Voice of the Valley," second in a group of sermons on "Voices of the Great Creator."

McKendree. Langdon and McKendree congregations will join for the first time in morning worship at the Masonic Hall, Rhode Island and Mills avenues northeast, at 11 a. m. The Rev. Samuel E. Rose will speak on "The Second Mile." Evening worship will be held in the same hall, with Mr. Rose preaching on "Christ's Brotherliness."

Petworth. At 11 o'clock Dr. Frank Steelman will have for his sermon subject "The Faultless Christ." The Epworth League will co-operate with the pastor in the hour at 7:30 p. m., with Miss Anne McKinley, leader. Merle Lank will speak and Norman Sharpless will read the scripture. Prayer will be offered by Miss Amy Barton. Dr. Steelman's subject will be "The Failure of the Strong."

'Christian Science' Is Topic Tomorrow

"Christian Science" is the subject of the Lesson-Serman in all the Churches of Christ, Scientist tomorrow. The Golden Text is from Isaiah 35:10: "The ransomed of the Lord shall return, and come to Zion with songs and everlasting joy upon their heads: they shall obtain joy and gladness, and sorrow and sighing shall flee away."

Among the citations which comprise the Lesson-Sermon is the following from the Bible: "Jesus answered and said unto him, 'If a man love me, he will keep my words: and my Father will love him, and we will come unto him, and make our abode with him.'" (John 14:23.)

The Lesson-Sermon also contains the following passage from the Christian Science textbook, "Science and Health with Key to the Scriptures," by Mary Baker Eddy: "There is but one way to heaven, harmony, and Christ in divine Science shows us this way. It is to know no other reality—to have no other consciousness of life—than good, God and His reflection, and to rise superior to the so-called pain and pleasure of the senses." (Page 242.)

Dr. Kraskin Addresses Optometry Convention

Dr. Lewis H. Kraskin, of Washington, was one of the principal speakers at the three-day annual congress of the American Academy of Optometry which closed yesterday in Richmond. Dr. Kraskin, reported on researches in the subject, "Emotional and Personality Disturbances and Their Effect Upon the Eyes and Vision."

St. Anthony's Prepares for Cornerstone Laying

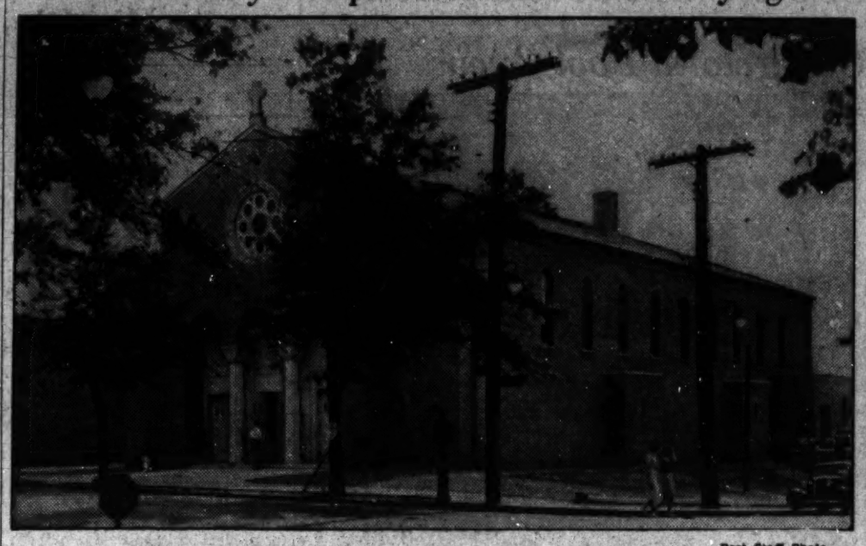

Post Staff Photo.

St. Anthony's Church, where colorful cornerstone laying services will be held tomorrow.

'Restoring Soul' To Be Subject Of Dr. Pruden

First Baptist Minister to Speak on 'A Frank Statement,' Also.

"Restoring the Soul" will be the subject of Dr. Edward Hughes Pruden at First Baptist Church tomorrow morning, another in his series of sermons on the "Shepherd Psalm." In the evening he will speak on "A Frank Statement."

Takoma Park. "From Jerusalem to Jericho" and "A Sunday Night Message" will be the subjects of the Rev. William E. LaRue's sermons at morning and evening services respectively.

First, Hyattsville. Dr. B. P. Robertson will discuss "The Things that Make a Church Strong" at the 11 a. m. service, and "How to Know God Better" at 8 p. m.

Chevy Chase. There will be two services of worship at 9 and 11 a. m. respectively, for the convenience of members who cannot attend the 11 o'clock service. The same sermon will be given by the Rev. Edward O. Clark, the subject of his message tomorrow being "The Lost Chord."

Fifth. Dr. John E. Briggs has returned from North Carolina and will preach at the 11 o'clock service on, "Christ's Challenge to His Church," and at 7:45 p. m. on "The God of Elijah." At the evening service the ordinance of baptism will be administered.

Sunday School will meet at 9:30 a. m. Dr. Briggs will teach the Berea class; Norman Sandridge, the Baraca class; and Deacon Tune, the Philathea class. The Baptist Training Union will meet at 6:30 p. m.

Calvary. The Rev. W. S. Abernethy, minister, will speak in the morning on, "What the Church has to Offer." In the evening his topic will be, "His Last Will and Testament." He will be assisted by Miss Helen Brigham.

Gratz E. Dunkum will teach the Vaughn class and Dr. Marian Criswell, of China, the Burrall class.

Silver Spring Baptist. The pastor has selected as his topics for Sunday "Every Day Greatness" for morning and "Serving With a Whole Heart" for the evening service. The church will begin a vacation Bible School for ages from 3 years and up for all boys and girls of the community, Tuesday morning, June 28. The program will run each morning for three weeks under the leadership of trained teachers.

Pershing to Serve In Red Cross Drive

Gen. John P. Pershing will be honorary roll call chairman of the District Chapter, American Red Cross, during its annual campaign, September 26 to October 17, general roll call, Chairman Edgar F. Morris announced yesterday.

U. S. Union Plans Outing.

Members of Social Security Board Union No. 10 of the United Federal Workers of America will leave union headquarters tomorrow at 1:30 and 2:30 p. m. for a hayride and outing at Treehaven, Va.

Mass Set in St. Anthony's Church Before Cornerstone-Laying Rites

The Rev. P. E. Conroy to Officiate at Ceremony After Service in Morning in New $150,000 Building of 46-Year-Old Parish.

Reversing completely the usual order of such things, parishioners of St. Anthony's Catholic Church, in Brookland, will attend cornerstone-laying rites at their church tomorrow after attending services in it. Mass will be celebrated at 6:30 a. m. in the recently completed $150,000 building, while the cornerstone-laying is scheduled at 3 p. m.

With the sanction of Archbishop Curley, of the Baltimore diocese, the Rev. Patrick E. Conroy, pastor of St. Anthony's, will officiate at the cornerstone-laying rites. Principal speaker will be Father Joseph E. Buckley, rector of St. Francis Xavier parish. Over 50 Catholic dignitaries are to participate in the ceremonies.

Cards bearing the names of contributors to the building fund will be among articles placed in the cornerstone of the new edifice, which is of Romanesque style and concrete construction. A feature of the interior will be stained-glass windows depicting the Catholic history of Washington and Maryland, from the first settlement at Leonardtown to the present.

First pastor and founder of the congregation was Dr. H. Hyvernat, 83-year-old retired professor of Oriental languages at Catholic University, who now lives opposite the church, at the corner of Twelfth and Monroe streets northeast. Nine pastors have served at St. Anthony's during its 46-year history.

Michael Ready, a member of the congregation and a student at St. Anthony's High School, was recently awarded a scholarship to Catholic University, while two girl students were given scholarships to Dumbarton College.

The parish has three assistant pastors. They are the Rev. James P. Grace, the Rev. James A. Dwyer and the Rev. Thomas F. Sweeney.

3 Churches Join Tomorrow for Summer Rites

Mt. Pleasant, Universalist Memorial, All Soul's Set Joint Service.

In co-operation with Mount Pleasant Congregational Church and Universalist National Memorial Church, All Souls' Church (Unitarian) is uniting for a tenth series of union services during the summer.

The series begins tomorrow in All Souls' with the Rev. Ulysses G. B. Pierce, D. D., preaching on "Keeping Fresh." Dr. Pierce will also occupy his pulpit July 3.

On July 10 the Rev. Everett M. Baker, D. D., executive vice president of the American Unitarian Association, will preach, and on July 17 the Rev. W. Waldemar Argow, Th. D., minister of the Unitarian Congregational Church of Syracuse, N. Y., will speak.

The services will be held in Mount Pleasant Congregational Church on July 24 and 31 and August 7, with the assistant minister, the Rev. George Ackerly preaching.

Universalist National Memorial Church will be host from August 1 through September 4, with the following schedule of preachers: August 14, Dr. Frederic W. Perkins; August 21 and 28, Dr. Roger F. Etz, minister of the Universalist Church of Newark, N. J.; September 4, Dr. Robert Cummins, general superintendent of the Universalist Church.

Boys to Hear Dr. Stone.

Dr. R. H. Stone, pastor of Lincoln Road Methodist Episcopal Church, will speak at the vespers service at National Training School for Boys at 3:30 p. m. tomorrow, sponsored by the religious work department of the Y. W. C. A.

Dr. A. B. Potorf Will Speak at National City

Christian Church Also Sets 'Galilee Service' Near Marine Memorial.

In the absence of Dr. Raphael H. Miller tomorrow morning Dr. A. B. Potorf, professor of religion at American University, will speak at National City Christian Church, taking for his subject "God's Requirements."

At 7:30 p. m. a "Galilee service" will be held on the waterfront, near the Marine Memorial across the Potomac in Arlington. There will be hymns, a pageant, "Fishers of Galilee," and a talk, "What the Sea Does to Men," by the Rev. Ivan H. Dugan, associate pastor.

Mrs. B. D. Shreve, soprano soloist, will be in the choir for the last time tomorrow morning, as she has handed in her resignation.

Fifteenth Street. Dr. Theodore B. Manny, of the University of Maryland, will be guest speaker at morning worship and the Lord's Supper at 10:30 o'clock.

Columbia Heights. "Knowing Jesus" will be the topic of the Rev. A. P. Wilson at the first sermon hour in the morning. "Running Away From Life" will be the theme of the last evening service, at 8 o'clock.

Third. The Rev. C. N. Williams will preach on "Drawing Near to God" at the 11 a. m. service.

Ninth Street. Beginning tomorrow, morning worship throughout the summer will begin at 10:30 o'clock. The Bible school will operate according to the usual schedule, except for elimination of the closing assembly. The pastor, the Rev. Clifford H. Jope, will preach at morning worship and communion hour on "Two Kinds of Repentence."

This Sunday will be the last service of the summer season for the junior church. Andrew Shannon is the leader. Alma Bradford, Faith Caulfield, Robert Shepherd, Betty Ann Shepherd, Robert Witham and Barbara Ellerbrook have parts on the program.

Baracans Leave Monday For Duluth Convention

Washington and Virginia delegates to the annual Baraca Philathea Bible Classes convention, in Duluth, Minn., starting next Wednesday, lasting through next Sunday, July 3, will leave Union Station in a special coach Monday, at 8:50 p. m.

Grin and Bear It

By Lichty

"If it's just for your den, Wilbur, don't you think it's a little expensive for an ash tray?"

Is another world war imminent? Hedley Donovan writes of the last one—and the possibility of another one—in this Sunday's Post.

Guest Speaker Set Tomorrow At Augustana

The Rev. Ralph Peterson, of St. Paul, to Preach at 11 A. M.

The Rev. Ralph Peterson, of St. Paul, Minn., will be guest speaker at the 11 a. m. service tomorrow at Augustana Lutheran Congregation, which meets in the auditorium of 2400 Sixteenth street northwest. Dr. Arthur O. Hjelm, pastor, will have charge of the service and will conduct the liturgy.

Visitors from all over the country are expected to attend this service, on their way to the Tercentenary celebration of the first permanent settlement in the Delaware valley by Swedes, who brought Lutheranism with them, in 1638.

His Royal Highness, the Crown Prince of Sweden, with his party, will attend the Augustana service next Sunday.

Reformation. Three communion services and a special program in recognition of the 300th anniversary of the landing of the Swedes on the Delaware will be held. At the 8:30 matin in connection with Holy Communion, the Rev. Ralph Loew, assistant pastor, will speak. At 11 a. m. Dr. Oscar F. Blackwelder, pastor, will preach on "The Grace of Christ" and the Holy Communion will again be observed.

At 8 p. m. communion Dr. Blackwelder will speak on, "The Contribution of the Swedes to the Religious and Cultural Life of America."

Luther Place. "He Giveth to All Liberally" will be discussed by Dr. Carl C. Rasmussen in his morning sermon. The sacrament of the Lord's Supper will be celebrated at a special service at 8:30 as well as at 11.

Christ. In the absence of the pastor, the Rev. J. Frederic Wenchel, the sermon will be preached by the Rev. H. Scherer, of Baltimore.

Georgetown. "Into a Big Place," will be the subject at 11 a. m., of the Rev. Harold E. Beatty.

"Sharing Service With the Living Christ," is the theme of the Bible Study at 9:30 a. m. to be conducted by Joseph C. Wimmer.

St. Paul's. A service commemorating the 300th anniversary of the landing of the Swedes will be celebrated in the morning as Dr. Henry W. Snyder, pastor, preaches on "A Glorious Church," and greetings addressed to the King of Sweden are read by Dr. Harry T. Domer.

At the union service on the lawn of All Saints Episcopal Church at 7 p. m., Dr. Snyder will speak on the theme, "Mine Own Armor."

St. Stephen's. The Rev. Sam H. Kornmann will celebrate Holy Communion at 8:30 and 11 a. m. and preach on, "Thou Hast the Words of Eternal Life," and "Partakers of the Lord's Table."

Roland Renkel, theological student at Gettysburg College, will be guest speaker at the 7 p. m. Luther League Service.

Grace. At 11 a. m. Dr. L. M. Zimmerman, who for 40 years was pastor of Christ Lutheran Church, Baltimore, will preach. Under his leadership Christ Lutheran became the largest Protestant Church in that city. The theme of Dr. Zimmerman's sermon will be: "A Place that Gladdens."

The pastor, Dr. Gerhard E. Lenski, will conduct the liturgical order. Dr. Lenski is returning from New York City, where he has spent the week at the annual session of the Eastern District of the American Lutheran Church.

Dr. Daugherty to Talk On 'The Meanest Word'

Resuming the series of sermons on "Great Words" the minister, Dr. Simpson B. Daugherty, of Memorial United Brethren Church, will preach at 11 a. m. on "The Meanest Word." Vespers will be held at 7:30 p. m. with discussion group and closing message by the minister. Junior Church will be at 11 a. m.

Volunteer Rite at Farm.

Services will be conducted by local officials of the Volunteers of America tomorrow night at the Maryland State Penal Farm, at Breathedsville, Md. Lieut. Maj. H. Mills Eroh will be in charge. S. W. Pangborn, of Hagerstown, will speak.

CHRISTIAN

THE NATIONAL CITY
Thomas Circle
Dr. Raphael H. Miller
Rev. Ivan H. Dugan, Ministers.
9:45 a. m.—Church School.
10:50 a. m.—"God's Requirements." Dr. A. B. Potorf.
7:30 p. m.—"Galilee Service."

UNION SERVICES

UNION SERVICE
at
All Souls' Church
(Unitarian)
Sixteenth and Harvard Streets
11:00 A. M.
Ulysses G. B. Pierce, D. C. will preach
Co-Operating Churches:
Mount Pleasant Congregational Church
Universalist National Memorial Church

CHRISTIAN SCIENCE **CHRISTIAN SCIENCE**

• Christian Science •
Churches of Christ, Scientist, Branches of The Mother Church, The First Church of Christ, Scientist, in Boston, Mass.
First Church of Christ, Scientist
Columbia Rd. and Euclid St.
Second Church of Christ, Scientist
111 C St. N.E.
Third Church of Christ, Scientist
13th and L Sts. N.W.
Fourth Church of Christ, Scientist
16th and Meridian Sts. N.W.
SUBJECT:
"CHRISTIAN SCIENCE"
SERVICES:
SUNDAY, 11 a. m. and 8 p. m.
SUNDAY SCHOOL, 11 a. m.
WEDNESDAY EVENING MEETINGS, 8 o'Clock
Radio Program Sunday, 10:00 a. m. WJSV
READING ROOMS
FIRST CHURCH, 730 17th St. N.W.—Hours, 9 to 5, except Wednesdays, 9 to 7 and Sundays and holidays, 2:30 to 5:30.
SECOND CHURCH, 111 C St. N.E.—Hours, 12 to 5:30 week days; 2:30 to 5:30 Sundays and holidays.
THIRD CHURCH, Colorado Building, 14th and G Sts.—Hours, 9 to 5 (except Wednesdays, 9 to 7:30; Sundays and holidays, 2 to 5).
FOURTH CHURCH, Tivoli Bldg., 3313 14th St.—Hours, 9 to 5 week days; Wednesdays, 9:30 to 7; Sundays, 2:30 to 5:30; holidays, 2:30 to 5:30. All are welcome to attend our church services and use our reading rooms.

Dr. Powell to Announce Awards To Boys in Choir at Cathedral

Dean Also to Deliver Sermon at 11 A. M. Service; 'Reunion of Blue and Gray' to Be Commemorated at 4 P. M. Next Sunday.

The annual award of medals for service by boys in the choir will be announced by the Very Rev. Noble C. Powell, D. D., dean of Washington Cathedral, during the 11 a. m. service tomorrow. Dr. Powell will deliver the sermon and Robert G. Barrow, organist and choirmaster, will play the great organ.

Preacher at the evensong service at 4 p. m. will be the Rev. Everett H. Jones, canon and chancellor of the cathedral. Services for the day will begin with holy communion at 7:30 a. m. and 9:30 a. m. in the crypt chapels.

Dr. Powell will announce tomorrow that beginning July 4, evensong service in the cathedral on weekends and Sundays will begin at 4:30 instead of 4 p. m. It is hoped this will be more convenient for worshipers and pilgrims coming to the cathedral during the summer.

Immediately following the 11 a. m. and 4 p. m. services tomorrow there will be group pilgrimages for out-of-town worshipers under direction of one of the Volunteer Pilgrim Aides.

Patriotic service and commemoration of "The Reunion of the Blue and Gray" will be held in the cathedral next Sunday, July 3, at 4 p. m., under auspices of the National Capital Chapter, Disabled American Veterans of the World War. This date marks the seventy-fifth anniversary of the Battle of Gettysburg.

Music will be furnished by the cathedral choir and the United States Navy Band Orchestra, under leadership of Lieut. Charles Benter. Invitations have been extended to more than 100 veteran and patriotic organizations to participate with their colors. Maj. Gen. Amos A. Fries, U. S. A., retired, will speak and Canon Edward S. Dunlap will be master of ceremonies.

The famous address of President Abraham Lincoln at Gettysburg will be recited by Clyde J. Crouch, president of the Vaughn Bible Class of Calvary Baptist Church, a fourth cousin of President Lincoln.

Arrangements for the service are being made by Earl D. Harrell, commander, and William B. Covert, adjutant and treasurer of the sponsoring organization, in co-operation with the cathedral staff.

Dr. J. H. Taylor Slated to Give Two Sermons

'Kingdom of God,' Morning Topic at Central Presbyterian.

"The Kingdom of God" will be the subject of Dr. James H. Taylor's sermon at 11 a. m. tomorrow in Central Presbyterian Church. In the evening he will speak on, "A Great Spiritual Discovery."

Metropolitan. At the 11 a. m. service Dr. J. Lowrey Fendrich will preach on "Divine Mathematics." At the evening service, 7:45 p. m., he will discuss, "The Inward War."

Sherwood. The Rev. Samuel R. Allison, assistant minister of Covenant-First Presbyterian Church, will preach at the 9 and 11 a. m. services in the absence of the Rev. Thomas L. Coyle.

Chevy Chase. "Coming Seventy" will be the subject of Dr. J. Hillman Hollister's sermon at 11 a. m.

This church is joining five other Protestant Churches in vesper services each Sunday evening through July on the lawn of All Saints Episcopal Church.

Bible Class Group To Meet Tuesday

The central committee of the Organized Bible Class Association will meet in the chapel of Hamline Methodist Episcopal Church Tuesday at 8 p. m., with Page McK. Etchison, of the Y. M. C. A., presiding.

The meeting will open with songs, led by W. R. Schmucker. Greetings will be brought by Dr. H. W. Burgan, pastor at Hamline. The Rev. J. Lowrey Fendrich, jr., pastor of Metropolitan Presbyterian Church, will speak on "The Tyranny of a Great Idea." George E. Harris, executive secretary of the association, will conduct the business session

D.C. Bible Institute Sets Graduation Wednesday

The Rev. P. R. Hyde, evangelist and pastor of the Christian and Missionary Alliance of this city, will speak at graduation exercises of the Bible Institute of Washington at the institute building, 131 Vermont avenue northwest, next Wednesday at 6 p. m.

LUTHERAN

Church of the
REFORMATION
Opposite Folger-Shakespeare Library
312 East Capitol Street
Dr. Oscar F. Blackwelder, Pastor.
Dr. John Weidley, Pastor Emeritus.
Rev. Ralph W. Loew, Assistant Pastor.
8:30 a. m.—Matin Service with Holy Communion. Sermon by Rev. Loew.
9:30 a. m.—Sunday School.
11:00 a. m.—Morning Worship. Sermon, "The Grace of Christ," followed by Holy Communion. Dr. Blackwelder.
6:45 p. m.—Luther Leagues.
8:00 p. m.—Evening Worship. Sermon, "The Contribution of the Swedes to the Cultural and Religious Life of America." Dr. Blackwelder.
THE PUBLIC IS CORDIALLY INVITED.

BAPTIST

FIRST BAPTIST CHURCH
16th and O Sts. N.W.
Rev. Edward Hughes Pruden, D.D., Pastor.
11 a. m.—"Restoring the Soul" (in Series in The Shepherd Psalm).
8 p. m.—"A Frank Statement."
Come to Sunday School, 9:30 a. m.; B. Y. P. U., 6:45 p. m.

TAKOMA Piney Branch Road & Aspen St. N.W.
11:00—"From Jerusalem to Jericho."
7:45—"A Sunday Night Message."
William E. La Rue, Pastor.

CHEVY CHASE BAPTIST
Western Ave. at Chevy Chase Circle
2 Morning Services at 9 A. M. and 11 A. M.
"The Lost Chord"
9:45 a.m. Sunday School. 7 p.m. Vespers

SILVER SPRING
J. Wesley Loftis, Pastor.
823 Montgomery Ave. at Fenton
11:00 a. m.—"Every Day Greatness."
7:45 p. m.—"Serving With a Whole Heart."
Vacation Bible School Begins on Tuesday Morning, June 28, at 9 o'Clock.

Dr. Hart's Topic Tomorrow Is Despair, Faith

Choir to Sing Handel's 'Hallelujah, Amen' at 11 A. M. Service.

"Despair or Faith" is the subject of Dr. Oliver J. Hart's sermon at the 11 a. m. service at St. John's tomorrow morning. The full choir of men and boys under the direction of Arthur Howes, organist and choirmaster, will sing "Hallelujah, Amen," by Handel.

There will be a celebration of the Holy Communion at 8 a. m.

St. Stephen's. The Rev. Charles Noyes Tyndell, D. D., rector of St. Peter's Church, Niagara Falls, N. Y., will be guest preacher at the 11 o'clock service.

All Saints'. The Rev. Henry Teller Cocke will speak on "Spiritual Moods" at the 11 o'clock service. There will be Holy Communion at the early service at 7:30 a. m.

Dr. Henry Snyder, of St. Paul's Lutheran Church, will be the speaker at the Chevy Chase Union Protestant vesper service on the church lawn at 7 p. m.

Our Saviour. At 7:30 a. m. there will be Holy Communion. At 11 a. m. there will be morning prayer and sermon on, "The Indignation of Christ." The Rev. Alvin Lamar Wills will conduct both services and preach the sermon.

Transfiguration. Summer services, starting tomorrow, will be held for a half hour at 7:30 a. m., and for an hour at 11 a. m. The Rev. J. J. Queally will officiate and preach brief sermons.

William T. Page Pilgrim Speaker At Md. St. John's

The Hon. William Tyler Page, for many years secretary of the House of Representatives, and Eugene E. Thompson, national president of the Laymen's League of the Episcopal Church, will be among speakers at the pilgrimage to St. John's Church, Bethesda, Bradley Lane and Wisconsin avenue, tomorrow.

The program, arranged by the Laymen's League of the Diocese of Washington, in co-operation with St. John's rector, the Rev. Joseph E. Williams, will begin with regular morning prayer at 11 a. m., when Mr. Page, author of "The American Creed," will speak.

Following luncheon, brought by each family and eaten on the church grounds, there will be three group conferences, beginning at 2 o'clock—one on the Woman's Auxiliary, led by Miss Florence Hyde; one on the church school, led by S. A. Wood; and one on men's work in the church, led by Ogle R. Singleton. Mr. Thompson will speak at the service of evening prayer, beginning at 3 p. m.

'Vision Splendid' Set as Topic at 1st Congregational

The Rev. Howard Stone Anderson, minister of First Congregational Church, preaches there tomorrow at 11 a. m. on "The Vision Splendid." This will be his last service before leaving for his summer vacation at Tower Hill Camp, Mich.

The Rev. Walter G. Borchers, jr., assistant minister, will preach at morning worship services during July and August.

CONGREGATIONAL

1ST CHURCH
10th & G Sts. N.W.
Howard Stone Anderson, Minister
11 A. M.
"THE VISION SPLENDID"

Episcopal

Rock Creek Church
Founded A. D. 1719.
Rock Creek Church Rd. and Webster St.
Rev. F. J. Bohanan, D. D., Rector
Services 8:30 a. m. and 11 a. m.

Washington Cathedral
Wisconsin and Massachusetts Avenues and Woodley Road.
7:30 and 9:30 a. m.—Holy Communion.
11:00 a. m.—Morning Prayer and Sermon. Preacher, the Dean.
4:00 p. m.—People's Evensong and Sermon. Preacher, Canon Jones.

CHURCH OF THE
Epiphany
1317 G St. N.W.
REV. Z. B. PHILLIPS, D. D., LL. D.
REV. DUNCAN FRASER, B. A.
8:00 a. m.—Holy Communion.
11:00 a. m.—Morning Prayer and Sermon by the Rev. Mr. Fraser.
8:00 p. m.—Evensong and Sermon by the Rev. Dr. Yarnell.

Saint John's Church
16th and H Streets
8:00 a. m.—Holy Communion.
11:00 a. m.—Morning Prayer and Sermon. Preacher, Dr. Hart.

METHODIST EPISCOPAL SOUTH

MOUNT VERNON PLACE
SOUTHERN METHODISM'S REPRESENTATIVE CHURCH
Massachusetts Ave. at Ninth St. N.W.
9:30 a. m.—Sunday School.
11:00 a. m.—"THE CITY OF GOD."
8:00 p. m.—"WHEN LIFE TUMBLES IN."
DR. JOHN W. RUSTIN, Minister.
7:30 p. m.—Organ Recital by Edward S. Crum.

Dr. Rustin Speaks In the Morning On 'City of God'

Dr. John W. Rustin, minister, will speak at both services tomorrow at Mount Vernon Place Methodist Episcopal Church, South. His morning subject will be "The City of God," and his evening subject, "When Life Tumbles In."

Dr. Rustin will address the adult division at 9:30, speaking on "Christian Education and the Total Program of the Church."

Francis Asbury. The Rev. Albert P. Shirkey will preach at 11 o'clock on "The Reason for Failure," and at 8 on "The Lure of Life." The Young People will meet at 6:45.

Calvary. The Rev. W. D. Keene will preach at 11 o'clock on "When Perplexed about Questions of Right or Wrong." At the 8 o'clock hour his theme will be "Job, the Man Whom God Approved."

Presbyterian

COVENANT-FIRST
Conn. Ave. at 18th and N Sts. N.W.
Albert Joseph McCartney, D. D.
Rev. Samuel R. Allison,
Rev. Irving W. Ketchum,
Ministers.
Morning Worship—11:00 A. M.
"The Brook Scherith"
Dr. McCartney Preaching

Church of the Pilgrims
On the Parkway at 22d and P Sts. N.W.
Gift of the Presbyterians of the South to the Nation's Capital
Rev. A. R. Bird, D. D., Minister
Divine Worship, 11 a. m. and 7:45 p. m.
A Cordial Welcome to All

CENTRAL PRESBYTERIAN
Southern General Assembly
19th and Irving Sts. N.W.
Rev. James H. Taylor, D. D., Pastor
9:30 a. m.—Sunday School.
11:00 a. m.—Sermon by Dr. Taylor.
7:00 p. m.—Christian Endeavor.
8:00 p. m.—Sermon by Dr. Taylor.

NEW YORK AVENUE CHURCH
13th & H & N. Y. Avenue
Ministers
DR. PETER MARSHALL
DR. ALBERT EVANS
9:30 a. m.—Church Bible School.
11:00 a. m.—DR. PETER MARSHALL.
6:45 p. m.—Christian Endeavor Society.

Do You Think It Would Be a Good Thing for All the Protestant Churches to Unite?

This is a moot question discussed at every important church conference in the last few years. What do laymen actually think about this movement? Investigators for the Gallup Poll have just completed a survey asking thousands of Americans their opinions on the subject. The interesting results will be published in The Post tomorrow.

SEE SECTION III

In The Sunday Post

MARY HAWORTH'S MAIL

Readers Take Spotlight Today to Discuss Giddy Wives, Meaning of Love, Child Education, Etc.

THERE IS NOTHING lackadaisical about the interest which readers of this column show in its problems and suggested solutions. Nearly every letter, almost every answer, provokes an immediate backfire of lively comment. Because these letters carry a real wallop, give much food for thought, and show which way the wind of public opinion blows, I think it is only fair to yield this space in their favor now and again. Today's letters touch on giddy wives, the meaning of love, education for children, and (of course!) the moot question of courtship in Washington. M. H.

DEAR MARY HAWORTH: I agree with the answer you gave "Husband" in your column of June 21. When a person sings or dances a solo he is free to use as much freedom of expression as he wishes. If he makes a mistake, it affects nobody but himself. But in a duet he must do team-work. He is not free to run the gamut of individual experiment.

• • • •

When a man is single he can do anything he pleases, go where he wants and stay out as long as he likes. The same goes for a woman. When we marry, however, we put the privileges of single life behind us. We can't eat our cake and have it, too. "Husband," however, seems to think you can, and so does "Perplexed," the flighty wife whom he champions. They are birds of a feather.

• • • •

I feel sorry for the wife of this type of man, and sorry for the husband of "Perplexed." Neither is married to the right type of person. "Perplexed" should have married "Husband." Then each would have been free to do as he pleased, for I assume each would have given the other one hundred per cent accomodation. But I'd like to see the average straight-thinking, well-behaved husband who would let his wife run around with every Tom, Dick and Harry and take it lying down. My hand to you, Mary Haworth, for giving "Husband" the right answer. Sincerely yours, R. L.

Brickbat for 'Husband!'

DEAR MARY HAWORTH: "Husband" really stuck his neck out where you could get a good crack at it and you certainly told him something. More power to you!

ANOTHER HUSBAND.

Meaning of Love.

DEAR MARY HAWORTH: You were certainly put on the spot (see column of June 16) by "Reader," who pities you because you have "never known real love." It looks to me as if she confuses love with physical satisfaction. Her description of shimmying and shivering when some man appears, opens a door, looks at her, etc., amuses me. To me, this thing called love means well-balanced companionship, trustworthy co-operation in overcoming obstacles and shared enjoyment of life, rather than an attack of emotional jitters in the presence of the so-called beloved.

ANOTHER R..ADER.

'Disagrees With 'Reader.'

DEAR MARY HAWORTH: Every once in a while there is a letter in your column that I do not like. Such a letter was the one signed "Reader." It seems that she did not marry the man whose love for her she seemed to think so wonderful; therefore, I assume he was an already married man, and since she is now happily married to another man but still "car almost feel" the other man's arms around her, it is safe to guess she is a silly little sentimentalist, and that she is the one who has never yet experienced real love . . . To resort to slang, I would say: "Some hero and some heroine!"

UNIMPRESSED.

Education for Children.

DEAR MARY HAWORTH: As a consistent reader of your column, sometimes I agree with your ideas and sometimes I don't. I think you were entirely wrong in your advice to "R. G. C.," the aunt who wished to provide special music education for her 8-year-old niece, but who couldn't "sell" the child's mother on the idea. I am a mother of four boys and if one of them merited special training which I was unable to finance, but which an aunt was willing and able to supply, I would feel that I was selfishly depriving him of something which was rightfully his if I didn't accept.

• • • •

Our American public school system is a failure for the simple reason that it tries to cram every child into the same mold. One is either born with brains or without them, and it certainly is a waste of the teacher's time to try to educate students who haven't the mentality to grasp what the teacher is trying to get across to them. It would be far better to concentrate on students of superior mental abilities and give them the special training they can absorb and make use of. There is a crying need for leaders today. My criticism is directed at the public high school system in particular.

• • • •

Incidentally, I can testify that children are naturally jealous of one another. I'm sure many other mothers will agree with me on this point. Sincerely yours, M. C. S.

Bouquet for Column.

MARY DARLING: You are the nuts! . . . But seriously, your column is a honey. After reading "R. G. C.'s" letter (the lady who wishes to take over her niece's education and training) says I to myself—here's one problem, at long last, that's going to trip up my girl friend M. H. But after reading your reply—I give up. It's a sound set of thinking machinery you possess, Mary. More power to you. One of your more ardent admirers. J. C.

She Eavesdrops and Tells!

DEAR MARY HAWORTH: I can contain myself no longer. I must speak out and say my piece. I am not, never have been, and never expect to be a Government employe, so I hope my opinion may be considered as unbiased. I am a married woman, but there was a time when I was a widow in Washington, and as such saw something of the men in this city. I never lacked for dates and good times.

• • • •

But mercy! What males! . . . Bad mannered, stupid, bleary eyed, balded headed, loose lipped, stoop shouldered, sloppily dressed, barrel paunched, boring because bored, who know not that they know not and never take the trouble to learn, but blandly assume that they are God's gift to women . . .

• • • •

Please don't think that some Government Sheik has done me wrong. It isn't true. But I have the evidence of my own ears that a great many open-eyed women in Washington place just about the same evaluation on the majority of men in this city as I do. Where I live, my door happens to open on a telephone that is frequently brought into play by men who are trying to make dates with ladies. Time and again I have heard some men spend a whole afternoon calling girls, without success, in an effort to "make a date."

• • • •

It's my guess that the girls are getting a little fed up with that old gag that there are five girls to every one man in Washington, and therefore that she has something to be mighty thankful for if some man drops around to call and lets her have the privilege of just looking at him . . . It makes me sore to hear all this bunk about Government girls not measuring up to the exacting qualifications of the lordly Washington male. If a great many girls do come here from hick towns, there is plenty of reason to believe an equal number of men here hail from the same rustic background. And for these men to pose as the women's betters is simply ridiculous. All I ask is FAIR PLAY.

Miss Haworth will be glad to help you in solving your problems. Write her in care of The Post Woman's Page.

Sophisticated Gowns for Dining and Dancing

Wide World Photo.

NOT everybody has gone naive, old-fashioned and girly-girly this season. There are plenty of gowns made along sophisticated lines for those who prefer a little of that woman of the world look. Such gowns are made on lines following the contour of the figure and in an age when everything seems to be romantic, continue to uphold the classical tradition. For the woman who is past the debutante stage this type of frock is often more effective than the more elaborate style with bouffant skirt and frills. And the woman who has a slender figure especially would be wise to cling to this type of gown as it brings out her best points. At right, Mary Astor, movie actress, models a sophisticated dinner gown in a daring color effect. The skirt is leaf green, the blouse purple, and the crushed belt of jersey is of rust and matching green. The Volga boatman chain necklace and bracelet are in keeping with the mood of the gown. At left, the popular draped halterline bodice is demonstrated in an evening gown of berry red chiffon created by Lucien Lelong. It has a draped royal blue sash.

The GENTLER SEX

By Malvina Lindsay.

The Old Grad.

Well, the old campus looks about the same. Only it seems so . . . so much smaller. I know the Arts College wasn't that close to the Science building; still, there's the library . . . and the big elm. How lovely and peaceful everything is! Like a toy world. If I could stay here a long, long time . . . away from all the fuss and clatter . . . and live leisurely . . . and think . . . and get hold of myself. This is really the way to live. Life is so unnatural in cities.

• • • •

"Oh, hello Barbara! Of course I knew you! . . . No, you haven't changed a bit . . . Well, I guess none of us can wear a size 14 any more . . . Yes, we must get together and have a long talk. I'm dying to hear all about you. How long are you going to be here? . . . Good! I'm staying four days, too . . . Yes, wouldn't you love to stay forever? It's so beautiful!"

• • • •

To think that is Barbara Blake! And she used to have the best figure in the gym class! Well I know one thing—I haven't changed THAT much. The whole trouble with women is they let themselves go. How pretty those college seniors are! And so young! Why they're mere children! Girls seem to be getting through college younger every year. What on earth can those children do out in the world? . . . Now that woman looks as if she knew me. Surely I didn't go to school with HER. . . .

• • • •

"Oh, how do you do? . . . Oh, yes, I know you, all right . . . You're . . . you're Effie . . . Effie . . . Oh, yes, of course, 'Powers.' I knew your face perfectly . . . No, really, you haven't changed a bit . . . yes, I remember, you married Jim . . . Jim . . . yes (Marshall) . . . You have? Three! . . . How marvelous! . . . Oh, you really think I haven't? . . . Really, I was beginning to feel like an old woman among all these young girls . . . Yes, we must have a good talk . . . Well, I'm staying three or four days—three, anyway."

• • • •

Effie Powers! I'd never have known her. It seems so funny that she and I were in the same class. Still I guess I'm not so young myself when you get down to it. But anyway I don't look that old. I may be a little tired now but its only because I didn't get enough rest last night. A strange bed and everything. And people in these little towns always rout you out so early. Here come some more college girls. That one on the end can't be a day over 15! Now who are those two funny women?

• • • •

"Oh, hello Martha! . . . Hello, Jane . . . I'm so GLAD to see you. I did TOO know you both—just as soon as you got close enough . . . Why, you haven't changed a bit, either one of you! . . . You haven't taken on a pound, Martha. How do you do it? . . . Well, it's nice of you to say that, but I'm really a wreck today . . . You didn't, either? . . . Well, a strange bed does make a difference . . . Yes, isn't it lovely here? I'm so thrilled to be back . . . Yes, we must have a long talk . . . Oh, I'll be here two or three days—two, anyway."

• • • •

Well Martha Jenks has certainly kept her figure—but the way she's broken around the eyes is terrible. And Jane Botts certainly ought to do something about her chin. . . . I MUST remember to hold my head up. And watch my shoulders. . . . What marvelous skins these college girls have! So fresh and clear. . . . Well I suppose if a woman stays thin she gets that faded look—like Martha. And if she doesn't, she gets that settled look—like Jane. Here come some more college seniors. I didn't know there were that many young girls in the world . . . I wonder what makes me so tired. I believe I'll go in the library and sit down awhile.

• • • •

"Oh, beg pardon? . . . Well, your face looks familiar to me, too . . . Oh, of course, Mabel Watts! . . . No, I'm Mary Brown . . . Oh, no, it wasn't that you had changed at all—your name just slipped me . . . Yes, isn't it all lovely? . . . Yes, it does take you back to your youth . . . Well, I WAS planning to stay two days but I may have to go home a little sooner."

• • • •

Mabel Watts! And to think she didn't know me! Well anyway I KNOW I haven't aged as much as she has. The trouble is I guess I'm getting a little tired and beginning to show it. All this quiet makes you sort of let down. That's one thing about a city. It keeps you on your toes. . . . I really must go over to the library . . . and sit down awhile. I'm tired! Heavens! Here come some more of those darned college girls! . . . You know I wonder—now if I could get a train out of here late tomorrow. . . .

A WOMAN'S NEW YORK

By Alice Hughes.

New York, June 24.

A VERY FEW people in this scrambling anthill of a otwn are almost constantly in the news, by virtue of their personal glow, their nocturnal didoes or the shimmer of the names. And of all the perennially newsworthy ladies of the village, no names appear more steadily than those of the lovely Morgan twins, Gloria Morgan Vanderbilt and Thelma, Lady Furness. And, alas, mostly unhappily!

At the moment the girls are again in newsprint and photographs because of business troubles in the gown shop they have been helping to run here for the last few years. They and their partner, Mrs. Sonia Rosenberg, are neck deep in suits and countersuits—the Morgans charging mismanagement and the resultant loss of some $50,000, and Mme. Sonia countering with an allegation of breach of contract. At the same time the tasty twins are starting still another dress business called "Ladyship Gowns," for which they propose to design many of the little numbers.

All this business grief is unhappy enough when aired, but Gloria Vanderbilt is never permitted to forget the guardianship troubles surrounding her 13-year-old daughter, Gloria the Second. The child's mother just stepped off a ship in tears because the newspapers had made much of the fact that not a single member of the little girl's family had been present when she was graduated from school. Add this to the business woe and you get a notion of the personal misery that can settle on a beautiful, poised woman doing her best!

Gloria Morgan Vanderbilt is a lovely woman, zealous and charming. How she must hate "her name in the paper," and long for a quiet life with her chick!

• • • •

GIRL ABOUT TOWN—I've just checked with my friend Charles Ritz, the Parisian whose parents own the seven famous Ritz hotels which dot the world. Charles has just finished a 10,000-mile air tour of our country, stopping at 36 of our inns, and I asked him about his experiences. He told me that of all the cooking, he liked best that of Chef Lafaille of the Olympic Hotel in Seattle; that Texas girls were the prettiest he saw, and that the efficient handling of Washington's Mayflower Hotel impressed him very much. "A hotel is no better than its manager," said the wise M. Ritz, and I agreed.

• • • •

Well, my after-dinner problems have faded away since I became the owner of one of those astonishing fruit and vegetable mixers promoted by Fred Waring, the bandboy. No more dizzy talk, no pencil and paper games. I just say, "Now, folks, if you will step into the kitchen I will work the mixer for you!" It is an astonishing gadget, and I've thrown almost every known type of growing thing into its maw and produced frothy, cooling drinks that almost invariably taste good.

This column appears daily and Sunday.

Mixing of Materials In Dresses Suggested

Paris (U.P.).—Mix materials with the same spirit of nonchalance with which you mix colors this summer.

Velvet is to any dress as a dash of bitters is to a cocktail. You'll find navy velvet a favorite in seemingly incongruous combinations. A wide navy velvet corselet encircles Paquin's filmy evening frock of white organza. Horizontal bands of the same velvet are set in the bouffant skirt.

Robert Piguet uses a velvet yoke, navy in color, for the top of a simple daytime dress of white cotton weave. Long gauntlets of the same velvet complete the ensemble.

WEEK-END MENUS

By Jean Green.

Saturday Lunch.
Creamed Dried Beef in Seashells.
Toasted Finger Rolls.
Raspberry Jam.
Peach Shortcake.
Iced Tea.

Saturday Dinner.
Jellied Tomato Boullion.
Casserole of Ham in Sherry Sauce.
Garnished With Mushrooms and Glazed Carrots.
Buttered New Peas.
Cucumber Salad.
Orange Chiffon Pie With Whipped Cream.

Sunday Breakfast.
Strawberries Bedford.
Scrambled Eggs and Sizzling Baby Sausages With Hot Toast Points.
Hot Coffee. Milk for Children.

Sunday Dinner.
Fresh Fruit Cup With Mint Garnish.
Country Fried Chicken. Gravy.
Mashed Potatoes.
Buttered New Corn.
Combination Vegetable Salad With Herb Dressing.
Rich Black Walnut Cake.

Sunday Supper.
Salad Plate With a Petal-Cut Tomato Filled With Jellied Veal Consomme.
Thin Slices of Pressed Veal in Lettuce Cups.
Toasted Brown Bread.
Fresh Fruit Tray. Cookies.
Iced Chocolate With Whipped Cream.

STRAWBERRIES BEDFORD.

Clean 2 quarts of large, perfect berries. Place in a bowl. Grate the rind of one orange into ½ cup of sugar. Mix well and toss the sugar and berries. Squeeze the juice of the orange and a dash of lemon juice over the berries and stand in a box a few hours before serving.

Regular $8.95
FANCY TILT-TOP
Lawn Umbrellas
With Moss Fringe!
$6.99

—Enhance the beauty of your lawn and at the same time provide a cool, shady spot for your family and friends to gather with one or more of these colorful, smartly designed umbrellas! Vat-dyed twill covering in green, blue, red, orange and white combinations . . . valance bound with moss fringe. Six-foot spread with eight ribs and tilting device . . . two-piece wooden pole . . four-band and crown-top patterns.

• Others from $2.95 to $9.95

Kann's FOURTH FLOOR

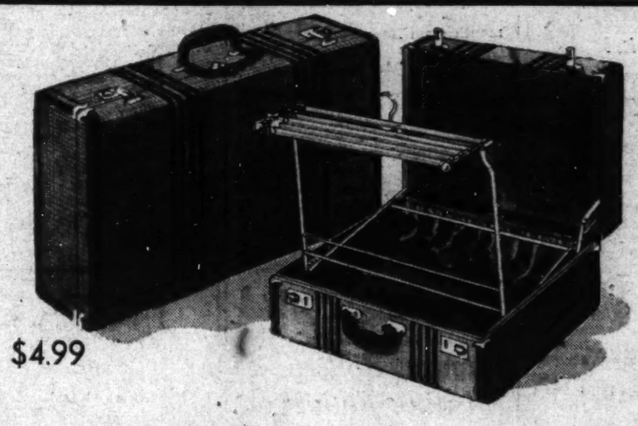

$4.99 $9.98

A Timely Sale! MATCHING
AIRPLANE LUGGAGE

Formerly $6.95 Suit Cases
$4.99

—Thrilling savings on the smart, sturdy luggage you'll need for Fourth of July and vacation trips! Choice of 18, 21 and 24-inch suit cases made of brown-checked, tweed-canvas with stunning red and brown stripes through the center and leather bindings for added strength . . . all with strong twin locks.

$8.95 Hat Boxes.....$7.95 (18 inches square)
$11.98 Pullman Cases....$8.95 (26 inch size)
$14.98 Wardrobe Cases..$9.98 (21 inches long, holds 6 or 8 dresses)
Men's $14.98 Pullman Cases—(23-inch size) $11.50
Men's $17.95 Two-Suiter—(24-inch size) $14.98
Men's $19.98 Pullman Wardrobes.....$16.50 (Large, roomy size)

Kann's "The Avenue"—9th, 8th and G Sts.
Air-Cooled Fourth Floor

YOUR FIGURE, MADAME!

Rapid Loss of Weight in Face Spells Something Wrong in Diet.

By Ida Jean Kain.

WHEN IT APPEARS that you are losing weight too rapidly in your face, there is something very wrong with your reducing program. Without any loss of fatty tissue from the face, your face may look thinner because of its drawn expression. This is caused by the physiological strains of improper diet, rapid weight loss and no exercise.

You will feel tired and look it on a diet deficient in protein, as many lopsided reducing diets are. Protein is the element which keeps up your strength and is essential in any diet. You should have daily a liberal serving of lean meat or fish, one or two eggs, skim milk, buttermilk or cheese. Add to these foods fresh vegetables and fruits and a small amount of whole grain bread and butter and you have a balanced low-calorie menu.

Safe Reducing Diet.

On the average 1,200-calorie diet, from 300 to 400 calories are obtained from the protein foods. The foods which are added to balance the menu, the fruits and vegetables, supply the remaining 800 to 900 calories, with the exception of about 200 calories which may, if you like, be allotted to such extras as desserts.

A safe reducing diet contains from 1,000 to 1,600 calories, the exact number depending upon your structure and activity. With light exercise you use 16 calories per pound of normal body weight. In order to reduce, your calorie intake should be cut to two-thirds the allowance for normal weight. Be sure that you estimate your calorie requirements on the basis of normal weight, for excess fatty tissue uses few calories and is excluded from your calculations.

To reduce your weight without affecting your health, you must draw on stored calories for no more than one-third of your energy requirement. Otherwise your vitality will be lowered and you will show the strain of reducing.

As long as you follow a balanced menu supplying two-thirds of your calorie requirements you will lose

Deficiency of Proteins in Meals Will Mean Loss of Energy.

weight at the rate of one to two pounds a week, and this is a perfectly safe rate at which to lose for the first two or three months. From then on you lose more slowly.

The third requirement in a satisfactory reducing program is exercise. Insufficient exercise reacts on the musculature, causing weakness and depression. Exercise not only helps you to reduce proportionately but it builds vitality and keeps you feeling and looking young.

Reduce scientifically and there will be no physiological strains to show in your face.

BALANCED REDUCINB MENU.

	CALORIES
BREAKFAST.	
Orange juice, ½ glass	50
Fried egg, 1	100
Toast, 1 slice	75
Butter, ½ pat	50
Coffee, clear	
	275
LUNCHEON.	
Lettuce, tomato and bacon sandwich	
Hot tea, 1 lump sugar	25
Ice cream, 1 small scoop	175
	475
DINNER	
Roast beef (trim off fat)	200
String beans, ½ cup	15
Cubed carrots, ½ cup	40
Butter, 1 level tsp.	33
Skim milk or buttermilk, 1 glass	80
Melon	50
	418
TOTAL CALORIES FOR DAY—1,168	

Forrest Oakley SPORTSWEAR 1313 Connecticut Ave.

A. & P. FOOD STORES

Miss Frida Kondrup Frazer Married At Virginia Home to W. T. Winslow

Bride Wears Chinese Brocade Gown Once Worn by Aunt.

Her Antique Lace Veil Used by Three Generations of Kin.

Combining the exotic with family tradition in her choice of a wedding gown, Miss Frida Kondrup Frazer, daughter of Mrs. Randolph Leigh, was married at 4 o'clock yesterday afternoon to Walter Thacher Winslow, son of Mr. and Mrs. Andrew Nickerson Winslow, of Boston, Mass.

The bride's gown was a Chinese brocade model which her aunt, Mrs. W. Calhoun Stirling, had worn at her wedding, and which had been brought from China by a naval officer. The dress was simply made, with a fitted bodice and full skirt terminating in a shallow train. The veil was antique rosepoint lace which had been worn by three generations of brides before Miss Frazer. She carried an arm bouquet of white Easter lilies.

Ceremony Performed In Drawing Room

The drawing room at Ranleigh, estate of the bride's family near McLean, Va., was the scene of the ceremony. The Rev. W. Russell Bowie, of Grace Church, in New York, uncle of the bridegroom, officiated.

The couple were married before a mantelpiece on which were masses of white lilies flanked with candles in silver candelabra. An aisle of white satin, bordered with white stanchions and lilies, led to the small pre-dieu which had been erected for the occasion. Mirrored brackets attached to the green wall were festooned with delphiniums and lilies.

The bride, who was given in marriage by her stepfather, had as her matron of honor her cousin, Miss Margheritta Stirling, daughter of Dr. and Mrs. W. Calhoun Stirling, of Washington. She wore a bouffant blue frock of organdy, made with a shirred bodice, a large picture hat of the same material, and carried African daisies.

The bridesmaids were "glamor girl" Aerielle Frazer, daughter of Mr. and Mrs. Joseph Washington Frazer, of Grosse Point, Mich., and Newport, another cousin of the bride; Mrs. John C. White, of New Britain, Conn., sister of the bridegroom, and Mrs. A. N. Winslow, jr., of Boston, his sister-in-law. They were attired in yellow organdy frocks made like that of the maid of honor, and carried bouquets of blue delphinium.

Richard Sears Winslow served as his brother's best man, and the ushers were Andrew Nickerson Winslow, jr., another brother; Beverly Bowie, of New York, a cousin; Dr. John C. White, brother-in-law of the brideroom; Randolph Leigh, jr., stepbrother of the bride, and Lucius Wilmerding and Donald Hiss, of Washington.

During the ceremony, which was witnessed only by members of the two families and close friends, Mildred Dilling, famous harpist who has played several times at the White House, performed on her instrument.

When she left for her wedding trip, the bride was wearing a smart Dubonnet printed silk and a sheer hat to match, with shoes, bags and gloves of Dubonnet. She carried a bright blue coat. After a trip to the West Coast, with a stopover at Lake Louise and Banff, in Canada, the couple will reside in a cottage being built on the grounds of Ranleigh.

Many From Capital Attend Reception

Several hundred guests attended the reception, which was held on the spacious lawn of Ranleigh. The bridal party received in the garden, while champagne was served on the sun porch and a three-tiered wedding cake graced the buffet in the dining room. Miss Stirling, the maid of honor, caught the bride's bouquet.

Seen here and there were: Mrs. Patrick Hurley, in a black silk frock trimmed with pink and a hat to match; Mrs. Emlen Davies (Miss Emlen Davies flew up to New York yesterday to welcome her father, Joseph Davies, Ambassador to Belgium, who arrived from Europe); Mr. and Mrs. Edward Burling, jr., with the latter's sister, Miss Anne Perin; Mrs. Donald Hiss and Mrs. Lucius Wilmerding, the latter in a brown organza frock with a broad-brimmed leghorn hat.

Others who strolled about the lawn were Mr. and Mrs. William Barron Kerkham, Mr. and Mrs. Landra Platt, Mrs. Platt wearing a pink and white print frock; Mr. and Mrs. L. M. C. Smith, the Misses Alice and Laura Tuckerman, Mr. and Mrs. Creighton Peet, Mrs. Herbert Stratford, Miss Emily Moore, who will sail soon for London for her own marriage; Mrs. Samuel Spencer, Mr. and Mrs. Millard West and Mr. and Mrs. Harold Marsh.

Wed In Virginia

Underwood & Underwood.

MR. AND MRS. WALTER THACHER WINSLOW.

Little Cabinet, President Dine

President Roosevelt and members of his "little cabinet" went back to nursery hours last night and attended a dinner that began at 6 o'clock. The occasion was the annual dinner given in the President's honor by Undersecretaries and Assistant Secretaries in Government departments, and it was held at an early hour to allow the Chief Executive to return to Washington for his fireside broadcast.

The Oxon Hill, Md., home of the Undersecretary of State and Mrs. Sumner Welles was the scene of the party, which was a stag affair.

* * * *

The Ambassador of Chile has leased Shore Place, the estate at Bluemont which he occupied last summer with his family.

The envoy and his daughters, the Misses Rebeca and and Marta Trucco, and Manuel Trucco, their brother, will leave about July 10 to occupy Shore Place until late September or October.

* * * *

Otakar Kabelac, Secretary of the Czechoslovak Legation, has been transferred to the foreign office in Prague, and with Mme. Kabelac will sail early next month from New York.

M. Kabelac has been in Washington nearly five years.

* * * *

Mr. and Mrs. C. W. McKee and Mrs. W. H. Briggs, of Huntington, Ind., are at the Dodge.

* * * *

The Misses Margaret MacTaggart, Isabella H. Hugh, Helen M. Somerville and Annie V. Rountree, of Edinburgh, Scotland, are at the Wardman Park Hotel. Also in the party are Miss Catherine Williams, of Cheshire, England; and Miss Elizabeth Anne Williams, of Edinburgh.

At the Wardman Park also is Dr. Herbert E. Gregory, of Honolulu.

Countess Roberti Visiting Father at Estate in Jersey

Countess Roberti, wife of the Secretary of the Italian embassy, is spending a week at the home of her father, Ogden Hammond, former Ambassador to Spain, at his estate in Bernardsville, N. J.

Countess Roberti expects to leave later in the summer on a trip to Wyoming with Miss Helen Davis, daughter of Dwight F. Davis, and Miss Anne Perin, daughter of Mr. and Mrs. Marshall Perin.

Shirley Elizabeth Smith Is Wed To John Russell Almquist Here

Teachers Will Tour Wisconsin for Six Weeks, Then Make Their Home in Washington; Uncle Gives Bride Away.

Trinity Episcopal Church was the scene last evening of the wedding of Miss Shirley Elizabeth Smith and John Russell Almquist. The bride is the daughter of Mrs. Lewis C. Smith, of Takoma Park, and Mr. Almquist is the son of Mr. and Mrs. E. J. Almquist, of this city. The ceremony was performed at 8 o'clock by the Rev. Reno Harp.

Given in marriage by her uncle, Bruce Whitney, of Baltimore, Miss Smith wore a gown of white lace over satin. A pearl tiara held in place her lace cap which matched the lace on the edge of her long veil of tulle. She carried roses and lilies of the valley.

Miss Marjorie Mae Smith, her sister, was maid of honor and was dressed in a light blue chiffon frock with a smocked jacket and a small turban and face veil to match. Her flowers were light pink roses.

The bridesmaids were Miss Virginia Ferne Duvall and Miss Grace Lois Roberts, both of whom wore rose chiffon gowns. Their hats were of halo style with short veils and their bouquets were of deeper pink roses with delphinium.

Donald Robbins was best man and the ushers were Orson Trueworthy, James Bramwell, John Fletcher and Harold Boesch.

Following the reception at the home of the bride's parents, the couple left for a six-week trip to Wisconsin. The bride wore a navy blue chiffon cape dress with white accessories. They will live in Washington.

Both are graduates of Wilson Teachers College. The bride is a member of the staff of Paul Junior High School, and Mr. Almquist teaches at Langley Junior High School.

Argentine Aide And Wife to Make Trip to Europe

Hector Ghiraldo, counselor of the Argentine Embassy, and Senora de Ghiraldo expect to sail on July 2 for France. They will spend about a month in Paris. During their absence, Senora de Ghiraldo's mother and sister, Mme. La Saigne and Mlle. Suzy La Saigne, will occupy their apartment at 2400 Sixteenth street.

On Thursday Senora de Ghiraldo returned from Chicago with her mother and sister, who, during their stay here earlier in the season, were widely feted.

Gen. Moses Here.

Gen. Andrew H. Moses, recently retired, and Mrs. Moses have recently arrived in Washington for an extended sojourn and are at the Brighton Hotel. Gen. Moses formerly was commander of the Hawaiian Division, United States Army.

NOTES OF SOCIETY

Official and Residential

The German Ambassador and Frau Hans Dieckhoff, accompanied by their daughter, Miss Charlotte Dieckhoff, returned yesterday from New York.

* * * *

Admiral and Mrs. Royal E. Ingersoll, of La Porte, Ind., with their daughter, Miss Alice Jean Ingersoll, spent a few days at the Wardman Park Hotel last week. They are en route to the West Coast, where Admiral Ingersoll has been transferred for sea duty.

* * * *

Mr. and Mrs. Breckinridge Long are at the Ambassador Hotel, New York.

* * * *

Prince Marcello del Drago, first secretary of the Italian Embassy, is at the Ritz-Carlton, New York.

* * * *

Mrs. Bissett Norment will sail July 13 on the Aquitania for England, where she will spend several months.

* * * *

Mrs. D. S. Doeg entertained at dinner at the Shoreham last night.

* * * *

Mariano Arcaya, son of Dr. Pedro Arcaya and Senora de Arcaya, has returned from Princeton, where he was graduated with highest honors. Dr. Areaya will arrive from Venezuela next month.

* * * *

Col. and Mrs. James H. Lanbach, of Brooklyn, N. Y., accompanied by their daughter, Miss Alice Lanbach, are at the Wardman Park Hotel.

* * * *

Mr. and Mrs. D. M. Wallace, of Beaumont, Va. are at the Dodge.

* * * *

Mr. and Mrs. J. Barrett Carter are spending the week-end at the Greenbrier, White Sulphur Springs, W. Va.

* * * *

Mrs. George E. Lewis, of Fort Worth, Tex., is at the Dodge.

* * * *

Mrs. John H. Sorrells, of New York, entertained at luncheon at the Shoreham yesterday in honor of Miss Adelaide Carder, whose marriage to Charles Bulkley Lutz will take place today.

* * * *

Miss Genevieve Hendrick will return today from Williamsburg, Va., where she attended a seminar on Colonial furniture.

* * * *

Mr. and Mrs. Thomas D. Carson and their children, Joan and Thomas jr., have opened their summer home at Gibson Island.

ANNOUNCEMENT!
The
HAMILTON HOTEL
IS PROUD TO OFFER
AN INNOVATION
in
Illuminated Color Effects
in their Newly Redecorated
RAINBOW ROOM
Watch the Paper for Further Announcements
STANLEY S. GORDON, MGR.

See and Hear the
Hammond
Electric Organ
$1,265
Droop's 1300 G

Van Dyne
Antique Galleries
Special June Sale
of authentic 18th Century furniture suitable for the
Collector and Home-maker.
Many Other Pieces.
Ideal for Wedding Presents.
All inexpensively priced.
All guaranteed.
2825 Connecticut Ave.
COL. 8646

Mildred Teusler, Arthur Ringwalt To Wed Today

Cousin of Mrs. Woodrow Wilson to Be Bride in Richmond Ceremony.

Miss Mildred Teusler and Arthur Ringwalt will be married today at 5:30 p. m., in Richmond.

Miss Teusler is the daughter of Mrs. John Teusler and the late Dr. Teusler, who, for many years, headed St. Luke's Hospital in Tokio. She is a counsin of Mrs. Woodrow Wilson, who will attend the wedding, and former social secretary to Lady Marler, wife of the Canadian Minister.

Miss Teusler came to Washington this spring from Japan for a visit, and since leaving the Capital has been staying with her mother at the home of an aunt and uncle in Richmond. The ceremony will take place in the garden of their home, Windsor Farms, and will be followed by a supper.

Mr. Ringwalt, who is in the State Department, recently was ordered to China. He and his bride will sail Wednesday for a honeymoon in Europe before proceeding to his new post.

John Carter Vincent, of the State Department, and Mrs. Vincent are others from Washington planning to attend the wedding.

Margot Garrett Feted at Parties

It's been many a June moon since Washington has seen such a whirl of prenuptial parties to equal the teas and dinners given in honor of popular Miss Margot Garrett and her equally popular fiance, Mariano Zuberbuhler, the handsome Second Secretary of the Argentine Embassy.

Last evening Mrs. Warren Delano Robbins took a hand in the entertaining, and gave the bride-elect and the prospective bridegroom a dinner at which 18 were present. Among the guests were Mr. and Mrs. George Angus Garrett, parents of Miss Garrett; Senor and Senora Juan Carlos Acebal, and Senorita Adela Zuberbuhler. The Acebals and Senorita Zuberbuhler arrived in Washington from the Pampas on Thursday.

Then yesterday afternoon Mr. and Mrs. Robert Woods Bliss combined a swimming party in their pool and a tea on their terrace at Dumbarton Oaks for the young couple whose wedding will take place on Wednesday.

But this isn't all . . . on Monday evening the Belgian Embassy will be the scene of another dinner at which the Ambassador and Countess van der Straten-Ponthoz will entertain the bride-to-be and prospective bridegroom.

* * * *

Mrs. Walter G. Distler, who will leave Washington next Wednesday for New York, will be among the guests on July 4 at a house party to be given by "Mike" Lynch, at Quogue, Long Island. Other Washingtonians who will attend include Mr. and Mrs. Fred Britten and Mr. and Mrs. Emil Hurja.

After their return the Distlers will remain in town until August. Then they plan either to go to Saratoga or to take a short trip to Europe.

Their son, Walter G. Distler, jr., will spend the summer at Camp Sunapee, in New Hampshire, while their little daughter, "Sunny" Distler, will be at Camp Tagiwitha, in the Poconos, for several weeks.

The Kings Hosts For Diplomats

Mr. and Mrs. Eldon P. King entertained at tea yesterday afternoon in honor of the members of the Royal Netherlands Fiscal delegation, the Commercial Counselor of the Netherlands legation, B. Kleijn Molekamp, is chairman of the delegation.

Other members are Horatius Albarda, J. B. Peeters, E. H. van Baunhauer, and A. A. Andrieffe.

* * * *

Mme. van Haersma de With, wife of the Netherlands Minister, has returned from a stay on Long Island.

With the Minister and their daughter, Mlle. Nora van Haersma de With, they will sail next Saturday on the Niew Amsterdam for Holland, where they will spend the summer at their estate near Utrecht. They will leave Washington on Friday.

* * * *

Miss Betty Wyllys Stone, whose marriage to Dr. George E. Allen, jr., will take place on Wednesday, was the guest of honor at a trousseau tea given yesterday afternoon by her mother, Mrs. William Morell Stone, of Lyon Village.

On Thursday she was the guest of honor at a luncheon given by Mrs. Geoffrey B. Marriott.

Mr. and Mrs. Irving Making Home Here

Mr. and Mrs. George W. Irving, jr., who were married early this month in Cumberland, Md., arrived in Washington recently from their wedding trip and are now at home at 644 Massachusetts avenue.

Their wedding took place in the rectory of St. Patrick's Church, with the Rev. James A. Dwyer officiating. The bride, who was formerly Miss Frances Catherine Connell, was given in marriage by her father, William M. Connell. Mrs. William A. Vandergrift, sister of the bride, was matron of honor. Irvine B. Irving, of Washington, was best man.

Following the ceremony there was a wedding breakfast at the Fort Cumberland Hotel. A number of guests from Washington and other cities attended. The bride is a graduate of the Catholic High School and of the Providence Hospital Nursing School of Washington. Mr. Irving received his B. A. and M. A. degrees at George Washington University, and at present holds the Parke-Davis fellowship at the university. He will receive his Ph. D. next year.

About The Town

With Dudley Harmon

DUDLEY HARMON

WHEN I used to see athletic Jane Dahlman striding about the campus at Smith College, I never thought that three years hence I would be interviewing her as Mrs. Harold L. Ickes, wife of the Secretary of the Interior, and the country's youngest cabinet hostess.

In those days Mrs. Ickes was not considered a glamour girl, nor is she one now, despite the efforts of tabloid headline writers to make her into a Titian haired femme fatale. She was completely natural, interested in the more serious things of life, yet with a grand sense of humor; eager to do her part in college by serving on various committees, and good enough at sports to make her class swimming and tennis teams. Her family back in Milwaukee was well-to-do and prominent in society, yet the social whirl of the campus, such as it is, was not her main interest.

* * * *

THE 25-year-old bride, who yesterday received several members of the press at her home, Headwaters Farm, near Olney, Md., hasn't changed a bit since informal college days. She is completely natural and unaffected and tremendously eager to do a good job as the wife of an important official.

She is not alarmed at the prospect of coping with Washington protocal next winter as a Cabinet hostess.

"After all," she say, "during the two months I spent at the American Legation in Dublin with my uncle, the Minister, I grew accustomed to official entertaining. The American envoy there outranks the other diplomats, and when I attended dinners with my aunt and uncle, I got to recognize that look in the eye which means "We'd better leave so the other guests can go."

* * * *

MRS. ICKES loves the country, but denies she will go in for farming. "Unfortunately, I am susceptible to hay fever," she said, "and have to keep a healthy distance from anything which will aggravate it." She was pleased to discover a tennis court on the grounds of her new home, and looks forward to many a game there this summer. The Secretary ceased playing several years ago, owing to "tennis elbow."

A confirmed New Dealer, even before she became engaged to the Secretary, Mrs. Ickes reads everything she can get her hands on. She is interested in politics, but does not feel that during the present period of economic distress it would be right for her to take any paid job.

At present in the throes of unpacking, Mrs. Ickes looks forward to a summer of "puttering" about the house, she said yesterday. Last year the Secretary had the interior repainted and papered, with advice from his future bride, and now it presents a cheerful picture, with its white woodwork and gaily patterned wallpaper. Some of the furniture came with the house, the rest belongs to the Secretary, and Mrs. Ickes hopes to add a few pieces here and there.

The living room is particularly attractive, with a wide fireplace flanked by two comfortable sofas covered in blue, and yesterday vases of red and white roses added to the effect. Along the back of the house is a wide screened porch, which looks out on a sweep of lawn ending in a small formal garden. There are many fine pieces of old furniture, including a highboy in the dining room and a maple chest of drawers in one of the bedrooms.

* * * *

MRS. ICKES adores music and has already unpacked her extensive collection of classical records. One of the wedding presents which pleased her most was a large combination radio and victrola given her by a government agency.

An amateur photographer, Mrs. Ickes does all the printing and developing herself and hopes to convert one spot of her house into a dark room.

Because she likes to do things, the red-haired young woman got a job two years ago in the National Park Service. During those months she joined in the social life of the young New Deal crowd here, and among her friends were Thomas Corcoran and Ben Cohen. She much prefers informal parties where you can concentrate on conversation to the formal kind, but enjoys social life in general.

* * * *

MRS ICKES likes Washington, and Washington is going to like Mrs. Ickes.

R. P. Camaliers Back From Trip

Mr. and Mrs. Robert P. Camalier have returned from a wedding trip to the South and are making their home at the Davenport Apartments. Their marriage was performed in the Metropolitan Methodist Episcopal Church by the Rev. James Shera Montgomery, chaplain of the House of Representatives.

The bride formerly was a resident of Vicksburg, Miss. Mr. Camalier is the son of Dr. and Mrs. C. Willard Camalier and a nephew of Renah F. Camalier, Washington attorney.

* * * *

Carl Axel Wastfelt, of the Swedish Legation, has put his airplane on the market. He will sail to Sweden in August, and will serve two months with the Royal Swedish Cavalry before assumming his duties at the foreign office.

E. W. Erland Kleen, successor to Mr. Wastfelt, is busy preparing for the arrival of the Crown Prince and Princess.

* * * *

Mrs. Arthur Bensinger, of Louisville, Ky., and her young son, Richard, are visiting Maj. and Mrs. Jesse Miller in Chevy Chase, Md.

Prince de Ligne, Former Attache, Visiting Capital

Prince Eugene de Ligne, former Counselor of the Belgian embassy arrived in Washington by plane yesterday after a stay of several weeks in New York at the Ritz Carlton.

Prince de Ligne left Washington last summer when he was ordered to the foreign office in Brussels for duty.

Mrs. Robert P. Lamont To Move to Sunny Ridge

Mrs. Robert Patterson Lamont, wife of the former Secretary of Commerce, will move the end of this coming week to Sunny Ridge, the summer home she has just purchased near Round Hill, Va. She will close her house at Falls Church until autumn.

Bride-to-Be

Leet Brothers.

MISS CATHERINE ELLEN HUNAKER,

the daughter of Mr. and Mrs. George Hunaker, of Arlington, Va., who announce her engagement to H. Paul Mount, the son of Mr. and Mrs. Phillip H. Mount, of Alexandria, Va.

Quakers' Rites Unite Mr. Turner And Sue Thomas

Uncle Reads the Wedding Certificate in Garden at Sandy Spring.

Miss Sue Leggett Thomas yesterday afternoon became the bride of Robert Chapman Turner in a Quaker ceremony. The marriage took place in the garden of the home of the bride's parents, Mr. and Mrs. Frederic L. Thomas, in Sandy Spring, Md. J. Archer Turner, uncle of the bridegroom, read the wedding certificate at 4:30 o'clock. Mr. Turner is the son of Mr. and Mrs. Henry C. Turner, of Brooklyn, N. Y.

The bride, given in marriage by her father, wore a gown of white marquisette trimmed in lace. Her rose-point veil, which belonged to her grandmother, Mrs. John C. Bentley, was worn with a short tulle veil. She carried a shower bouquet of lilies of the valley and white gladioli.

Miss Jean Thomas Is Maid of Honor

Her sister, Miss Jean Thomas, was her maid of honor and was dressed in turquoise marquisette trimmed in velvet ribbon of a deeper shade. She wore a leghorn hat and carried a bouquet of spring flowers.

The bridesmaids were Miss Janet Viskniskki, of Upper Montclair, N. J.; Miss Marianna Hill, of Washington; Miss Helen Benham, of Ardmore, Pa., and Miss Cornelia Thomas, another sister of the bride. They wore peach and yellow marquisette.

James S. Turner, of Brooklyn, acted as best man. The ushers were W. Sherman Garrison, jr., of Cedarville, N. H.; T. Sidney Cadwallader, jr., of Yardley, Pa.; William Bradbury, jr., of New York; John Wood, jr., of Langhorn, Pa., and F. Franklin, of Philadelphia.

On Motor Trip In New England

Following a reception for members of the immediate families and a few close friends, the couple left on a motor trip through the Adirondacks and New England. Upon their return they will reside in Wallingford, Pa.

Both are graduates of the George School and of Swarthmore College, where the bride has been assistant dean of women for two years.

Dials Have Son At Coast Home

A son, Nathaniel Victor, was born to Lieut. and Mrs. Nathaniel Minter Dial, on June 22, at Long Beach, Calif. Lieut. and Mrs. Dial have just taken a house in the Palos Verdes Estates. He is the son of Mr. and Mrs. Nathaniel B. Dial, of Washington, and is at present communications officer on the U. S. S. Medusa.

His wife is the former Miss Elizabeth Porter, daughter of Mrs. Grace Porter, of Long Beach.

Mr. and Mrs. Nathaniel B. Dial have with them as their house guests, their son-in-law and daughter, Mr. and Mrs. Harold Ogden Smith, jr., of Philadelphia.

Hannah-Corrigan Wedding Planned In Tropics Tonight

Miss Marta Corrigan, daughter of Frank P. Corrigan, United States Minister to Panama, and Archer Berry Hannah, assistant manager of the West Indies Oil Co. at San Salvador, will be married this evening.

The wedding will take place at the Legation of El Salvador. Mr. Corrigan formerly was Minister to El Salvador. Only relatives and a few close friends will attend the ceremony at which the Rev. J. M. Moran, of St. Thomas Roman Catholic Church, will officiate.

Mr. Hannah is a graduate of Virginia Military Institute and is a native of Richmond, Va. He and his bride will return to San Salvador August 1 to make their home after a honeymoon in New England.

Julius Garfinckel & Company

MEN'S AND YOUNG MEN'S
NEW PALM BEACH SUITS
FOR COMFORT, COOLNESS, SMARTNESS

Our interesting selection is varied to include all needs for summer wardrobes . . . dark shades for business, whites for week-ends and evening, dusted pastels for town and country. Lounge and sport models. Add the advantages of our intelligent service and you will understand why it is so satisfactory to choose your Palm Beach Suit here.

MEN'S SIZES $17.75
STUDENT'S SIZES $16.50

Sixth Floor Shop

F *at* Fourteenth

D. C. Women Are Hostesses in Tour and Tea Party For 130 European Members of Soroptimist Club

Visitors Call America 'the Friendliest Country in the World.'

Miss Betty Jones Entertains Dutch Visitors at Supper.

By Jessie Ash Arndt,
The Post Club Editor.

The United States is the friendliest country in the world and Washington the most beautiful city, in the opinion of the European members of the Soroptimist Club, who were entertained here yesterday by the local Soroptimists. Nearly 130 came from abroad to attend the international federation, just closed at Atlantic City—the largest delegation of women ever to come to this country for such a meeting, according to the travel agencies which planned their trip.

After a sight-seeing tour of Washington which took them to the White House, Pan American Building, the Lincoln Memorial, the Capitol and, in the afternoon to Mount Vernon, they were entertained at tea at the clubhouse of the Women's City Club. Despite the summer heat, greater than that to which most of the visitors were accustomed, they all declared they had enjoyed themselves and expressed surprise at how much "at home" they felt in Washington.

"Even in our own regional club meetings, we do not make friends as we have here and certainly not in any other country where we have been," said Miss Constance Bletz, of Amsterdam, secretary-treasurer of the Soroptimst Federation of Continental Europe. On every side, throughout the afternoon, there were similar comments and expressions of appreciation for the hospitality and friendship of the American women.

Miss Miejers Heads Woman's Bank

Miss Bletz is a notray public. Practically all of the delegates from the Netherlands were professional women. Miss Clara Miejers, of Amsterdam, president of the Soroptimist Federation of Continental Europe, is president of a women's bank in Holland. Miss L. Roeters van Lennep, of Haarlem, Holland, conducts a Montssori school. Miss Elizabeth Gualtherie-van Weezel, of Utrecht, is legal adviser for a public utilities company; Miss Maris Rebel, superintendent of the general hospital in Haarlem; Dr. Marie Koning, of The Hague, legal adviser to the Dutch Dairy Companies; Dr. Ina Aukes, of Amsterdam, a psychiatrist; Dr. Nicoletta Bruining, a doctor of divinity, and Dr. P. Elisabath Brugsma, of The Hague, a nerve specialist.

Miss Betty Jones, of the local club, entertained the Dutch visitors at an informal buffet supper at her home last night. Most of them are not leaving until this morning, although many of the British group departed last night.

Miss Elizabeth Hawes, president of the Soroptimist Federation of Great Britain and Ireland, placed a wreath on the Tomb of Washington during the delegation's visit to Mount Vernon and also contributed to the program at the tea yesterday afternoon, singing a group of songs and making a brief talk, in which she spoke for all of the foreign guests, expressing their thanks.

Miss Hawes, who is from London, is an optician, carrying on her profession in the same place where her family has been making spectacles for a hundred years. "My grandfather used to ride to work on horseback," she told me. "Now our method of transportation has changed, but the place is the same."

Labor Officials Among Delegates

Miss Dorothy Johnson, treasurer of the British federation, is a resident of Nottingham, president of the Nottingham Club, and is one of majesty's inspectors of factories. Two other British visitors whose work is in the labor field were Miss Ada Outhwaite and Miss Carrie Tall, both trade boards inspectors with the ministry of labor. They were greeted by Miss Dorothy Sells, of Brookings Institution, who last year made a study of the British system and wrote on it when she returned.

Miss Johnson was one of the few who not only did not mind the heat but welcomed it. "It is wonderful to feel the sun," she said. "I have never been warm enough in England."

Mrs. Cockcroft, past president of the British Federation, was less fortunate in her reaction to the weather and found it so warm she was obliged to cut her program short before the hour of the tea. She had charge of organizing the party of foreign delegates and is credited with having been responsible for the large number who came. She arranged all the transportation.

Another among the British guests was Miss Ann E. Gardiner, O. B. E., president of the Greater London Club, who held a high post in civil service from which she is now retired, and was decorated for her service to the government. Mrs. Mary Willetts, a "speaker of verse and prose," was there accompanied by her husband, Charles Henry Willetts, the lone man in the party of 130 women.

Among others were Miss Dora Warren, secretary of the British Federation; Miss Margaret Boath, of Dundee, Scotland; Miss Alice Copeland, of Aberdeen; Miss Laura Ruffell Sutton, of Surrey.

Mrs. Mary Catherine Lewis was hostess for the local club and had receiving with her Mrs. Agnes Newman, local president, Miss Meijers and Miss Hawes, and later in the afternoon, Mrs. Edna Knight Gasch, newly-elected second vice president of the American Federation. Many of the hostess group had also just returned from the Atlantic City convention.

Other members of the hostess committee were: Mrs. Jesta Richards and Miss Alva McNamara, who poured, Mrs. Edgar T. Brown, Mrs. Caroline Stephens and Miss Mary Bourke.

Music in addition to the group of songs by Miss Hawes, included solos and duets by Charlotte LaFond, contralto, and Erna Embrie, soprano, accompanied by Mrs. Jewell Downes, who also played for Miss Hawes.

The visitors will go from Washington to Chicago and will stop at Niagara Falls on their return to New York, whence they will sail for home.

Post Staff Photo.

MRS. MARY CATHERINE LEWIS, left, of the local Soroptimist Club, was hostess at the tea given yesterday at the Women's City Club honoring the delegates from abroad, who came here after the international convention in Atlantic City. Others in the picture, left to right, are Miss Clara Miejers, of Amsterdam, Holland, president of the Soroptimist Federation of Continental Europe; Mrs. Agnes Newman, president of the Washington Club, and Miss Elizabeth Hawes, president of the Soroptimist Federation of Great Britain and Ireland.

Moose Women In Washington Install Officers

Mrs. Calvin Giles Takes Over Duties as Senior Regent at Ceremonies.

Mrs. Calvin Giles was installed as senior regent of Columbia Chapter, Women of the Moose, for the year beginning July 1, at a meeting last night in Moose Hall. Mrs. George B. Clark, past regent, was grand installing officer, assisted by Mrs. Anna Wagner and Mrs. Edwin T. Deegan, past regents. The new officers and installing officers wore long white organdie dresses made redingote style over white satin, corsages of violets and large purple chiffon handkerchiefs. The escorts wore white tailored dresses with red belts and capes. Red, white and purple are the emblematic colors of the organization.

The staff officers installed with Mrs. Giles were Mrs. Howard J. Clark, junior regent; Mrs. Robert Baldwin, graduate regent; Mrs. Margaret Bates, chaplain; Mrs. William Pythian, recorder; Mrs. William Sullivan, treasurer; Miss Margaret Mitchell, guide; Mrs. Anna Wagner, assistant guide; Mrs. Alice McNulty, sentinel; Miss Earle Mitchell, Argus, and Mrs. Lulu Bowles, pianist.

Reports of the international conference held at Mooseheart, Ill., June 8 to 12 were given by Mrs. Baldwin and Mrs. Wade Mitchell, past regent. This conference celebrated the twenty-fifth jubilee of the founding of Mooseheart by Senator James J. Davis, Mrs. Baldwin, local silver jubilee chairman, led the "Parade of silver dollars" at Mooseheart, presenting $50 from Columbia Chapter. A total of $12,000 was placed on the altar by representatives of chapters.

A large delegation from Columbia Chapter, including Mrs. Clark and Mrs. Mitchell, and Mrs. Baldwin, will leave this morning to attend the installation and grand visitation at the Atlantic City chapter. Miss Fern Stover, past grand regent, and director of home life at Mooseheart, will be the guest of honor.

The officers and escorts of Columbia Chapter will install the newly elected officers of Arlington Chapter at the Community House at Lyon Park, Va., Monday evening. Mrs. Clark, again will be grand installing officer. Mrs. William Wolf will take office as senior regent, and her staff consists of Mrs. M. A. Cardwell, Mrs. Norbert Melnick, Mrs. Edward Goodwin, Mrs. Henry Messner and Mrs. Mathew Austin.

Sixteen Girl Scouts Leave on Schooner For Cruise on Bay

Sixteen Girl Scout Mariners, headed by their skipper, Mrs. Rebecca Spitler, and Miss Alma Barker as first mate, set sail yesterday from Annapolis for a week's cruise on the Chesapeake Bay. Their ship is a three-masted 85-foot schooner. The girls will chart the course, pilot and stand watch.

Their last cruise was aboard the "Smith K. Martin," later bought by a naval officer who was recently reported missing after sending a message he was sailing aboard her from North Carolina. Their cruise made a record on the bay, with 800 miles covered in ten days. This time they plan to go to Norfolk

In the party, in addition to the skipper and the mate, are Ann McDermott, June Brown, Mary Ellen O'Connell, Millicent Carow, Ethel Ruoff, Doris and Phyllis Howard, Ruth and Carmen Billington, Shirley Karns, Betty Marshall, Joy Webster, Marian Rassman, Maryan Donn, Betty Lu Plummer and Vivian Yeager. Rance Spitler will be cabin boy.

To Attend Convention

Underwood & Underwood.

Miss Jane Kephart, left, daughter of Mr. and Mrs. L. W. Kephart, of Takoma Park, and Miss Mary Jo Mitchell, daughter of Mrs. Mary Phelps Mitchell, of Hyattsville, who will attend the triennial convention of Mortar Board, honorary scholastic sorority for senior women, at Troutdale-in-the-Pines, Colo.

Madame Chairman

MRS. ADELAIDE JOHNSON, sculptor of the Woman's Monument in the Capitol, will give a tribute to Susan B. Anthony this morning in a radio broadcast over WJSV, at 9:15. The program will be in connection with the dedication of a Sequoia tree in Sequoia National Park, a living memorial to Miss Anthony as "the emancipator of woman."

Although the 118th anniversary of her birth was celebrated on February 15, the dedication of the tree was set for today because of the beauty of the park at this season when wild flowers are in full bloom. Mrs. Johnson was asked to write the tribute to Miss Anthony which will be read at the dedication ceremonies in California and which is also incorporated in the broadcast in which she will participate. She is considered the one person in the world today who knew Miss Anthony best.

• • • •

INDEPENDENCE BELL CHAPTER of the Daughters of the American Revolution will entertain with a garden party this afternoon at Martha Washington Seminary from 4 to 6 in honor of Mrs. Howard L. Hodgkins, honorary vice president general; Mrs. Charles Carroll Haig, vice president general and the state officers of the local chapters have been invited.

Mrs. Russell H. Stine is regent of the chapter and the committee arranging the fete includes Miss Wilmuth Gary, Mrs. Henrietta Lockner, and Mrs. Eva Grant Marshall.

• • • •

MRS. EDGAR B. MERITT president of the Political Study Club, is leaving next week for Round Hill, Va., to open her summer cottage and remain there over the Fourth. She expects to go later to New York for a short visit with her niece.

• • • •

THE FACULTY and graduates of the Washington School for Secretaries entertained the graduates of the New York branch of the school at tea yesterday afternoon in the auditorium of the National Press Club, preceding joint graduation ceremonies last night.

Mrs. Marjorie Peake, of Winter Haven, Fla., whose daughters, Emma Lou and Leora, were graduates, was among the many guests. J. J. Johnson, president of the Chamber of Commerce of Binghamton, N. Y., also was here for the graduation of his daughter, Dorothy.

• • • •

A BENEFIT garden party and musical for the Washington Committee for Aid to China will take place at the home of Mrs. Anne Archbold tomorrow, and Miss Loh Tsei, known as the Joan of Arc of China, will speak.

The Washington string quartet will also play. If the weather is inclement the affair will take place indoors.

Among the patrons are the Counselor of the Chinese Embassy and Mrs. Zuang Teh Ing, Senora de los Rios, wife of the Spanish Ambassador; the Counselor of the Soviet Embassy and Mrs. Constantine Oumansky, Dr. and Senora Tomas Cajigas, Mrs. George Barnett, Mr. and Mrs. Arthur Clarendon Smith, Mr. and Mrs. Willson Compton, the Rev. Dr. Russell J. Clinchy, the Rev. Dr. Edward Hughes Pruden, the Rev. Dr. Frederick Brown Harris, the Rev. and Mrs. C. C. Hung, Mrs. Eugene F. Byrnes, Mrs. Harlan Miller, Mrs. W. S. Watson and Mrs. Grace D. Guest.

Women to Hold Pan American Meeting Today

Luncheon Will Honor Bolivian Representative on Commission.

The members of the Inter-American Commission of Women now in Washington will hold a committee meeting this morning in the Pan American Union, to discuss the report which the commission will submit to the eighth international conference of American States to be held in Lima, Peru, in December of this year.

Immediately after the session, luncheon will be given at the Shoreham in honor of Senora Etelvina Guachalla de Diez de Medina, representative for the government of Bolivia on the commission. Senora Huerta de Viteri Lafronte, representative for the government of Ecuador on the Inter-American Commission of Women, and Miss Doris Stevens, chairman of the commission, will be joint hostesses.

The guests, in addition to the guest of honor will be: Senora Maria Recinos, wife of the Minister of Guatemala; Senora de Julio Lozano, wife of the Minister of Honduras; Senora de Andres Pastorizo, wife of the Minister of the Dominican Republic; Senorita Ana Maria Carabia Martinez, niece of the Cuban Ambassador; Senora de Jose T. Baron, wife of the Minister-Counselor of the Cuban embassy; Senora de Julian Caceres, wife of the Counselor of the Dominican Legation; Senora de Emilio Godoy, wife of the First Secretary of the Honduran Legation; Senora de Arturo Garcia Salazar, wife of Dr. Garcia Salazar, of the Peruvian Boundary Commission; Senora de Ricardo Alfaro, wife of the former President of Panama; Senora Maria Currea Aya, of Colombia; Senorita Minera Bernardino, of the Dominican Republic; Mrs. Laurence Duggan, wife of the Chief of the Division of Latin-American Affairs, Department of State; Mrs. George Rublee, Mrs. Anne Archbold, Mrs. Cecil Norton Broy, Mrs. Golder Norton Kimmel, Mrs. Horace W. Pote, Dr. Rebecca Notz, wife of the late dean of the School of Foreign Service, Georgetown University, and Mrs. Adam Rolla Gordon.

Eastern Star Members Hold Summer Outing

Nearly 75 members of Ruth Chapter, Order of the Eastern Star, gathered at Manor Country Club last night for the summer outing of the Past Matrons and Patrons.

The group, the oldest Eastern Star chapter in the District, holds two such meetings a year, the other being the annual business session in January.

Last night's affair was presided over by Mrs. Mae E. Wise, president of the chapter. Charles Boswell is vice president. Following the dinner, members played cards.

Headquarters of the chapter is in the Stansbury Lodge Hall, Colorado and Georgia avenues northwest.

WATER COLORS—OILS
By Lucien Powell—Johnston Lamasure—Pascal—Nichols—Weber and others.
By Public Auction
AT WESCHLER'S
915 E St. N.W.
Monday at 2 P. M.

Bedtime Stories

By Thornton W. Burgess.

Nanny Meadow Mouse Moves

Because, Mayhap, conditions change,
The once familiar seemeth strange.
—Nanny Meadow Mouse.

Danny and Nanny Meadow Mouse spent the winter very comfortably in a snug home on the Green Meadows. In a shallow burrow in the ground they had as snug and comfortable a nest of grass as any Meadow Mouse could desire. One thing that made this home especially desirable and satisfactory was its location. When they had decided to make their home there they had not realized what an ideal location it was. It had seemed like a good place for a home. There was plenty of food available and no other Mice in the immediate neighborhood. So they had their home there and made a good one.

"Danny," said she, "have you noticed how seldom we have to run for our lives?"

It was not until they had lived there a while that they began to realize how well they had chosen. Just by chance they had chosen a place that for no apparent reason was seldom visited by others. It was Nanny who first noticed this.

"Danny," said she, "have you noticed how seldom we have to run for our lives?"

"I hadn't thought of it but now that you have mentionde the matter, my dear, I realize that it is so," squeaked Danny.

"Reddy Fox hasn't been over here more than once or twice since we moved here and even Hooty the Owl and Roughleg the Hawk seldom bother us," continued Nanny in her funny squeaky voice.

"I wonder why," remarked Danny.

"I think I know," said Nanny.

"Why?" asked Danny.

"Because we are the only people for quite a distance around here," replied Nanny. "Reddy and Mrs. Reddy do not pass near here on the way to their regular hunting-grounds, and when they have come over here they have had no luck. If there were a lot of other Mice living here we would have plenty of trouble," explained Nanny.

Danny nodded. "That must be it, my dear," said he.

"It is wonderful for us, but not so good for the children," remarked Nanny.

Danny gave her a funny look. "I should say that it couldn't be better for the children. We don't have to worry about them," said he.

Nanny shook her head. "How are we to train children to be afraid when there is nothing to fear? How are we to train them to be always on the watch for enemies when no enemies come around?" she demanded.

"I hadn't thought of that," confessed Danny. "No, sir, I hadn't thought of that. Fear is the greatest safeguard a Mouse has. I never realized this until I grew up. I used to think it was dreadful, but now I know it is a blessing for I have discovered that those Mice who are the least timid are the ones who have the shortest lives. It is necessary to be familiar with danger to properly fear it. You are right about the children, my dear. You are quite right."

Of course she was right. Where there is seldom danger people soon learn to be unafraid and those without fear soon become careless. It is a law of life. So it is not always best to be too safe. Only a very few will continue to watch for the enemy who never appears. But in time there came a change. The children of Danny and Nanny went forth and they had children of their own. Other Mice moved into the neighborhood. Where there had been only a few private runways cut through the grass by Danny and Nanny there were now runways criss-crossing in every direction. That neighborhood was no longer overlooked by Reddy Fox and Mrs. Reddy, Hooty the Owl and other enemies. Indeed, it sometimes seemed that seldom was there a minute day or night when some enemy was not present watching for a careless or too venturesome Mouse.

And so in the spring Nanny suddenly decided to move. "We need a change," declared she. "We need a little peace. This neighborhood isn't what it used to be." So in the dark of the moon Nanny turned her back on her comfortable home and started to look for another. She looked back just once. It was to see if Danny was following. He was.

AIR COOLED
Lansburgh's
SEVENTH, EIGHTH and F STREETS District 7575

Curves under control!

"Sta-Up-Top"
LE GANT Girdle
by Warner

With light boning actually woven in

$5

Here is a girdle to keep your midriff as flat as a silver dollar . . . to give you that small-waisted look your new frocks demand!

The circle of boning at the top is done in such a way that the girdle neither rolls or cuts into your flesh. Cool "Veil of Youth" lastex and rayon satin . . . 2-way stretch panels. Sizes 26 to 30.

Lansburgh's—Air-Cooled Third Floor

Security
for your
BELONGINGS
SAFE STORAGE FOR SILVERWARE
$1.00 per month for case valued at $500 or less
(25c for each additional $250 valuation)
Special departments for paintings, pianos, art objects, wines, luggage, motor cars, rugs, clothing, etc.
Directors
C. A. Aspinwall, President
Wm. J. Flather, Jr.
Chauncey G. Parker, Jr.
Corcoran Thom
H. L. Rust, Jr.
Lloyd B. Wilson
DANGER TO MOTHS KEEP OUT
SILVER VAULTS
RUG CLEANING FUMIGATION
DRY COLD STORAGE
Security Storage Company
A SAFE DEPOSITORY FOR 48 YEARS
HOUSEHOLD GOODS, SILVERWARE, ART OBJECTS
1140 FIFTEENTH STREET
District 4040
"POOL" CAR SHIPMENTS, "LIFT" VANS, MOTOR VAN SHIPMENTS, FOREIGN SHIPMENTS

Rare Lemurs and Porcupines, Deadliest Reptile Come to Zoo

The Post is the only daily morning paper in Washington with A. P. WIREPHOTO Service.

Post Staff Photos.

New Guests at the Zoo Direct From West Africa

Charm and deadliness were combined in the new arrivals yesterday at the Zoo. The charming creatures are the rare "pottos"—lemurs (at left). The Zoo has had none of these slow-moving balls of fur in many years. For the first time in its history, the Zoo has acquired a pair of brush-tailed porcupines (above). These beasts, also friendly, have a brush-like bunch of quills on their tail. The deadly creature is the Gaboon viper (at right), which is being posed by Silas E. Johnson, who collected all the new arrivals in West Africa. The reptile has fangs 2 inches long but will not strike until thoroughly aroused. There is no antivenom for its bite.

Post Staff Photos.

Dance to Aid Veterans' Hospital Entertainers

A vaudeville performance was part of the program presented at Pierce Hall Thursday night and last night for the benefit of entertainers of Veterans' Hospital. The performers included these Washington stars, Judy Ruth Thompson (above, left), 4, tap dancer; Mary Jane Owens and Eleanor Johnson (above, center), Bowery dancers, and Ann Crystal (above, right), acrobatic dancer.

Post Staff Photo.

Northeast Business Men to Play Tuesday

Members and friends of the Northeast Business Men's Association will leave Tuesday for an outing at Bay Ridge, Md. Some of the 100 prizes to be awarded are held above by (left to right) Frederick J. Warther, Harry P. White, George J. Geiger, Jack Brown, Dr. James J. Greeves, Julian O. Cordin, association president, and Robert W. McCullough, general chairman.

Chemical Warfare Show at Fort Meade

Students of War First Listen to Lecture

1 A few of the 600 students of warfare—200 reserve officers and 400 R. O. T. C. members from the District, Maryland, Virginia and Pennsylvania—listen intently to a lecture at Fort Meade on the use of chemicals in war. The lecturer was Col. R. C. Ditto, chemical officer of Third Corps Area headquarters at Baltimore. Following the lecture the officers retired to the sand hills . . .

Then the Shell's Ring is Pulled

2 . . . where mortars hurling gas shells were fired. Private S. W. Tyree, of the First Chemical Warfare Regiment, Edgewood Arsenal, shows how the ring in a shell's nose is pulled before the shell is dropped into the mortar from which it is fired automatically with a . . .

Post Staff Photos.

And Then the Shell Shrieks Forth

3 . . . BANG! The soldiers duck as the shell leaves the mortar. There is some noise and no smoke. The only indication that the gun has discharged here is the dust stirred up around the mortar's base by the recoil. The spraying of gas from planes and the laying of smoke barrages were demonstrated for the students, most of whom are from colleges in this area.

SECTION II | Local News Sports

The Washington Post

Comics Classified | SECTION II

****X WASHINGTON: SATURDAY, JUNE 25, 1938 15

Over the Coffee

By Harlan Miller

POTOMAC CHIT-CHAT: At the exclusive Burning Tree Golf Club: "I feel as creepy about spies as when Bernstorff and Von Papen were here" . . . At the Mayfair (steno talking): "When my boss writes a letter in longhand I know something funny's going on." . . . At the sedate Wardman: "She still thinks Taft's President and that Beveridge is the most dangerous radical."

• • • •

As a consequence of his heroic struggle in Iowa, Senator Guy Gillette has been "tapped" as a Presidential possibility . . . In the closing days of Congress some of his colleagues addressed him joshingly as "the next President," but behind their jesting was a prevalent belief that in 1940 he will be one of those in the charmed circle where the lightning might strike. At this stage, the odds are 50 to 1 against any men mentioned.

Mrs. Jimmy . . . armored.

• • • •

To the Boston bluebloods, Mrs. Roosevelt is something of a perplexity . . . As a Boston Cushing, Betsy Roosevelt may talk to the Lowells and Cabots, if she likes. But she seems (to their amazement) to prefer livelier company. She adores, for example, the Braggiotti clan, although on Beacon Hill Braggiotti is not deemed an old Boston name.

"—she perplexes the Brahmins."

Horror of horrors, she even enjoys a sortie into "cafe society," and once passed up elegant functions in Washington and Boston to attend one of Elsa Maxwell's socials. She has ducked the stiffer sort of parties often enough that a few of the stiffer people are vexed with her . . . Fortunately, as a Boston Cushing she is armored against their displeasure.

• • • •

PAJAMA PORTRAITS.
REFORMED JOURNALIST.

A new man to reckon with in Washington is gray-thatched, handsome, spiritual Lowell Mellett . . . As a reformed journalist, who resigned not long ago from a Scripps-Howard editorship; he has with the New Dealers the joyful status of a repentant sinner . . . But his heart has always been with Roosevelt. He is a brother of the crusading Don Mellett who was shot out of a Canton, Ohio, editorial chair by a vengeful gangster. He had his choice of several jobs, including the Ambassadorship to Russia, and discussed with Ambassador Troyanovsky the possibility of living up to the Moscow job within an Ambassador's wages. The sage U. S. S. R. diplomat wisely shook his head. Mellett is quite solvent, though; he has lived simply, saved his money and is developing a 9-hole golf course in his spacious grounds in nearby Alexandria's fashionable Seminary Hill. Now he has some $900,000 to spend in his new post as chief of the somewhat mystical National Emergency Council . . . It is a moot question whether this will involve co-ordination, Federal publicity or political evangelism . . . Or a combination of all three. (As FDR puts it, it depends on which paper you're writing for.) Currently he is ranked vaguely as one of the dozen inner-circle New Dealers.

• • • •

CAPITAL CAVIAR: Because he fights so pugnaciously for Federal sheckels, Senator Pepper is called "the Ambassador from Florida." . . . Some of the Bostonians are rumored to have kept their gloves on when they shook hands with the President at Son John's wedding . . . Incidentally, only the Homer Cummingses, the Henry Morgenthaus and Jim Farley, of the Cabinet, were invited, and Alice Longworth wasn't, though 21 Roosevelts were present.

"Extra! Headline amuses FDR!"

When callers ask FDR at the White House about Honest Hal Ickes' return from his honeymoon the President is apt to open a drawer in his desk and flaunt a headline in the French newspaper Figaro: "American Minister of Interior Reaches Paris Tired But Happy."

Apparently it's even funnier in French; the President and guests usually laugh uproariously.

• • • •

Perhaps the American frame of mind may be guessed by the horse laugh which follows a scene in a current news reel in which Snell, of the Republican minority, says Congress was terrible, while Sumners, of the Democratic majority, says it was marvelous. The bronx cheer seems aimed equally at both sides.

• • • •

CAPITAL CAPERS: In riding two floors on the Capitol elevator, from the tunnel to the Senate floor, Senator Reynolds (N. C.) can get intimately acquainted with every woman in the car . . . In moments of candor Francis Biddle, new lawyer for the TVA probers, tells friends that "The Folklore of Capitalism," by Assistant Attorney General Thurman Arnold, the monopoly prober, is perhaps the best book on the capitalistic system . . . Since Deanna Durbin's bicycling song in her last picture, it's hazardous walking along the Potomac to Haines Point; the girl cyclists are as thick as foreign spies.

Copyright, 1938, Washington Post and Publishers Syndicate.

District Man Says Autoists Ignore Safety

Burton W. Marsh Speaks at Traffic Meeting in New York.

Average Driver, He Says, Sees Problem as Personal Only.

By Howard F. Wentworth.
A Staff Correspondent.

New York, June 24.—The attitude of individual motorists toward problems of traffic safety was attacked here today by Burton W. Marsh, of Washington, safety and engineering director of the American Automobile Association, at final sessions of the commercial investment trust seminar of safety.

He scored the motoring public for it's refusal to accept responsibility essential to the advancement of highway safety, but at the same time predicted steadily increasing driver-interest in the problem as time progresses.

Laws Declared Fair.

"The average automobile owner," said Marsh, "has no great interest in the traffic problem as a whole. He sees it as it affects his own daily use of the car. He feels he has purchased an automobile for personal transportation and is critical of all that interferes with its maximum use."

Motorists who read daily newspapers, Marsh told the visiting newspapermen, realize there are far too many accidents. Yet it rarely happens, he added, that the average car owner has anything like a real knowledge of the tremendous number of accidents, injuries and fatalities involved.

Quoting from a recent A. A. A. poll of 9,000 motorists in 15 widely scattered cities Marsh revealed that the majority of drivers are satisfied with the fairness of existing motor laws.

Overwhelming sentiment, however, was shown for strict enforcement of these laws, the safety director declared. More than 90 per cent of the drivers questioned, he said, favored a more rigid policy of enforcement of all traffic regulations.

Education Held Need.

Severe penalties for major violations—including drunken driving and hit-and-run—also were favored by those who responded to the poll, Marsh said.

In almost every instance, he continued, car owners strongly advocated a system of pedestrian control for congested urban centers.

Marsh stressed the necessity of driver and pedestrian education as a means of securing new degrees of highway safety and urged the newspaper delegates to initiate this phase of traffic control work in their home communities.

Climaxing a week of discussions devoted to all angles of traffic safety, the 50 delegates from key cities across the country agreed to return home and lend a new stimulus to the never-ending battle to save lives.

The heard Dr. Miller McClintock, director of the Yale Bureau of Street and Traffic Research, describing the "city of the future" and what is being done in long range traffic planning.

In a unique presentation, illustrated with films, Dr. McClintock gave the seminar "students" a dramatic picture of what lies ahead. Depicting a maze of elevated roadways skirting the very sides of business section skyscrapers, the safety engineer admitted his picture "would seem visionary were it not for advances already made in engineering designs."

New Streets Predicted.

"It is inevitable," said Mr. McClintock, "that American cities will progressively provide themselves with comprehensive systems of limited-way type of construction. These systems will connect urban areas with the surrounding and radiating highway systems."

These modernized high-speed roads, Dr. McClintock predicted, will lead into and through all important portions of the community, being superimposed above the existing street system.

Another highlight of today's concluding sessions was an address by Clifford B. Ward, of the Fort Wayne (Ind.) News Sentinel, a delegate to last year's C. I. T. safety seminar.

Ward described how he returned home and succeeded in securing a complete new highway safety program for his city. He enlisted the aid of local authorities, Ward said, and aroused public sentiment to such a degree that the community now enjoys a safety record never before equaled.

Kadens Speaks in D. C.

Staying out of tight places in traffic requires more driving skill than getting out of them. Joseph Kadens, safety director of the United States Army Corps, of Engineers, said last night at a meeting of the Accident Prevention Institute of the Junior Chamber of Commerce. He spoke on "Opposite Direction Accidents."

Kadens discussed typical accidents likely to involve vehicles traveling in opposite directions and emphasized precautions necessary to avoid such accidents. The institute will hold its next meeting in the Traffic Court Building Friday night, with Washington I. Cleveland, manager of the District branch of the American Automobile Association, speaking on "Highway and Street Manners."

Boy Runs Into Street, Is Badly Hurt by Auto

John Gavin, 9, of 6 Quincy place northeast, was seriously injured yesterday when he ran into the street near his home and was struck by a car operated, police said, by Fred Schinnann, 1215 O street northwest. The boy was taken to Casualty Hospital with severe head injuries.

Wins Miss Fort Stevens Title Again

Post Staff Photo

Edna Witte, 18, of 5318 Illinois avenue northwest, last night won for the second year the title of "Miss Fort Stevens," which goes to the winner of the beauty contest staged by the American Legion at its carnivals. George Phillips, manager of the show at Georgia avenue and Underwood street northwest, presents to Miss Witte a vanity case as her prize.

Military Plan Given Study by Colored Group

3 New Companies May Be Added to 372d Infantry in D. C.

Legislation for authorization of three new companies of the 372d Infantry was given special study by a committee of the Federation of Civic Associations last night at a meeting held in the board room at the District Building.

Charles M. Thomas, presiding, named on this committee, to act in collaboration with Capt. Arthur C. Newman, the following: Col. H. D Queen, William H. Brown, W. D. Nixon, J. C. Payne, George W. Beasley, James D. Pair, Woolsey W. Hall and Dr. E. F. Harris.

Woolsey W. Hall was added to the education committee, and the committee was given power to act in the summer recess with reference to qualifications for night school teachers.

Endorsement of the stand taken by Dr. Garnet C. Wilkinson for a thorough reconditioning of Cardozo High School and other buildings during the summer months was voted. The Washington Post was commended for its reports of honors and prizes won in colored schools and colleges.

Slow Up and Drink Water in Summer, Ruhland Advises

Slow up your pace and walk on the shady side of the street to counteract the effect of hot weather, Health Officer George Ruhland advised yesterday.

Also, a drink of cool water sipped slowly every few hours will help markedly to keep the body comfortable. It is one of the oldest and most universal methods of cooling the body, Ruhland said.

Three more hints and summer weather will be a pushover. Here they are:

Lighten your diet and loosen your shirt collar.

Sponge off with cool water several times a day and take a shower or two for good measure.

Finally, drink, eat, think and live in comfort during the hot weather.

D. C. Man Honored By Augustinians

The Rev. Augustine M. Maloney, regent of studies at the Augustinian College here, was elected definitor of the North American Province of Augustinian Fathers at a meeting of the Order at Villanova College, Philadelphia, the Associated Press reported last night.

Father Maloney, as definitor, will be chief of the official advisory board of superior jurisdiction for the Augustinian Order throughout the Nation.

Educated in Rome, Father Maloney was ordained there in 1928. He came to the college here, which is associated with Catholic University, in 1931.

SPECIAL!
- CAMEL
- OLD GOLD
- RALEIGH
- LUCKY STRIKE
- CHESTERFIELD

Your Favorite Cigarettes

$1.15 A CARTON

TOKAY LIQUOR CO.
417 11th St. N.W.

Church Youth Told Future Rests on Them

Christian Endeavor Group Closes Convention After Banquet.

The future of America rests in your hands and as America goes, so goes the world, the Rev. George E. Schnabel told 300 delegates last night at the closing session of the District Christian Endeavor convention at Sherwood Presbyterian Church.

Asserting that "youth has an engagement with destiny," the speaker, minister at Albright Memorial Church, urged the young people to "be Christian where you are," and to develop into Christian statesmen, lawyers, doctors, Red Cross workers and other citizens who can set an example for the rest of the world to follow.

Praising the accomplishments of Mrs. L. C. Greene, for many years an advisor of local youth groups, the Rev. Mr. Schnabel pointed out that "you are the most fortunate young people in Washington in having such a remarkable leader." Mrs. Greene was presented with a testimonial gift at the dinner held earlier in the evening.

Wilton Fraser, vice president of the intermediate union, last night presented awards to Alice Bellinger, of the Sherwood society, and to Janet Fisher, of the Wall group. Among those ace Memorial who contributed to the success of the convention were Dorothy Brown, vice president of the union; Patricia Williams, chairman of the convention; Guy Cogswell, Hillman Harris and L. C. Greene.

Yesterday afternoon a wreath was placed on the tomb of George and Martha Washington at Mount Vernon, where a service also was held under the Christian Endeavor tree planted in 1896 by Dr. Francis Clarke, organizer of the movement. Hazel McGeary presided.

The District Senior Christian Endeavor conference will be held at Fredericksburg, Va., July 1-4.

5,000 Soap Coupons Are Stolen in District

Today is wash day and at least one person in Washington is well prepared for the occasion.

Soap coupons—5,000 of 'em and each one worth a cake of soap or a box of soap flakes, were stolen yesterday from in front of a storage company at Fourth and Virginia avenue southwest.

RUGS CLEANED AND STORED

Moth-proof storage . . . upholstered furniture cleaned.

SMITH'S TRANSFER & STORAGE CO.
1313 You St. N.W. NO. 3343

King Ponders Outsider for Tax Inquiry

Committee Staff Busy With National Study, Says Senator.

900 Refused Licenses for Failing to Pay Receipts Levy.

An outsider hired for the job may conduct the newest $10,000 study of District revenue potentialities instead of the Joint Committee on Internal Revenue Taxation.

This possibility developed yesterday as Senator King (Democrat) of Utah, took a hand in the inquiry.

Meanwhile, it was disclosed that 900 Washington business and professional operators of the 1,200 who failed to obtain business privilege tax licenses filed applications prior to the June 17 deadline.

Failed to Pay Tax.

Licenses were denied them, however, with the remaining 300, for failure to pay last year's gross receipts taxes, it was pointed out. Administrator Allen F. Brooks said he doubted that the $5 penalty for the late applications for licenses would apply to the 900 operators since the new tax law states the penalty may be affixed if the operators fail "to apply."

While the District considered its tax problems, a conference of officials and civic and trade representatives with a tax expert of the joint committee was called by Senator King for Monday. The group will determine how the study is to be made.

The committee staff is so busy with the national tax studies that it would prefer to be relieved of the District task, King pointed out.

"We may have to go outside and hire an expert to do the job for us," King said.

Carried in Supply Bill.

The appropriation was carried in the 1939 District supply bill. The joint committee was designated by the Senate sub-committee on District appropriations.

Tax studies made by a special citizens' committee and a group of District officials named by the Commissioners were ignored by the House sub-committee which drafted the most recent tax act.

Senator King, who is chairman of the Senate District Committee, is expected to direct the inquiry with the acquiescence of the joint committee.

Regarding the business privilege tax situation, Brooke pointed out the operators whose licenses were refused because they had not paid their gross receipt tax still could escape the penalty and possible court action if the tax and license fee of $10 were paid before July 1.

Seamen to Sign Longer Contracts Under New Order

American seamen who, until now, have been signing articles for one voyage at a time, may sign for long periods, under an order issued yesterday by the Bureau of Marine Inspection and Navigation of the Department of Commerce.

The order is expected to make for stability in the maritime labor field by reducing the enormous turnover of crews. It also is expected to lead privately owned steamship companies to offer bonuses to seamen who remain on their ships for long periods, as already is done by the Maritime Commission in its Government-owned fleet.

Some time ago maritime labor unions were accused of "pulling" crews from ships after a voyage and sending fresh crews aboard, even though men in the original crew wanted to say. This "rotation" system, if it ever was used, has now been abandoned.

TROUSERS
TO MATCH YOUR ODD COATS
EISEMAN'S. 7TH & F

Sells Meat Market Through 3-Line Ad in The Post

Selling a business is the job of a "business opportunity" ad in The Post. This small ad

FOR SALE—Meat and grocery dept. open air market; inquire at market counter, 1305 Wilson blvd., Rosslyn, Va.

ran in The Post only three days and sold the meat market. If you have a business to sell or rent, you'll learn how easy it is to find prospects when you use Post Ads. Call our Miss Young and let her help you. The number is NAtional 4200.

Shirley Has Fun With Chief G-Man

Associated Press Photo

Shirley Temple was "tickled pink" when she toured FBI headquarters yesterday in tow of J. Edgar Hoover. She is shown plugging her ears with her fingers, Hoover bending over her, as her father (not in picture) fired a G-man's gun.

Boy, Girl Caught On Plane Here as $3,000 Is Missed

Arrested at Washington Airport after a Pennsylvania Central Airlines plane had been held in the air 15 minutes awaiting police, a boy and girl were held in Arlington County jail late last night for Allegheny County, Pa., authorities. They were wanted in connection with the disappearance of approximately $3,000 missed by the girl's mother after she left home yesterday.

They gave their names as Jennie Michalica, 18, of Heidelberg, Pa., and Paul Leschak, 19, of Carnegie, Pa. Airport authorities, asked by Allegheny County police to hold the plane and arrest the couple, called Arlington police and notified Pilot Harry Smith to circle until police arrived. Then, 15 minutes after its 10:14 p. m. scheduled landing, police arrived, the plane came in and the arrest was made.

The girl carried a gray week-end bag which, when opened by Arlington police, was found to contain $2,194 in small bills, a gray riding habit and tan boots. The girl also carried $164, police said.

Legion Will Begin Its Festival Today

Members of the American Legion from the District, from 15 northern Virginia counties and from nearby Maryland will attend the third annual festival at Colonial Beach today and tomorrow.

The affair is being held in connection with the first district conference of the Virginia legionnaires.

A parade sponsored by Westmoreland Post No. 148, will start the festivities. Representing the District will be the District National Guard of Honor and the Sons of the Legion Drum and Bugle Corps. Several hundred Washington legionnaires will attend.

Morgenthau Cools Heels as President And Shirley Chat

By the Associated Press.

Shirley Temple and President Roosevelt talked about lamb chops yesterday while Secretary Morgenthau cooled his heels in an anteroom.

The child actress, accompanied by her parents, Mr. and Mrs. George Temple, called at the White House for a chat with the Chief Executive.

As they came out, someone remarked that the visit had delayed Morgenthau's appointment.

"But what we were talking about," Shirley said, "was important."

The lamb chops, it turned out, were some Shirley had for luncheon earlier this week.

Rabbi Metz Is Delegate.

Rabbi Solomon H. Metz, of Congregation Adas Israle is one of the delegates who will attend the annual convention of the Rabbinical Assembly of America in Tannerville, N. Y., Monday through Thursday. He will direct the discussion on report of the committee on Jewish law.

BIGGER-BETTER PEPSI-COLA

A delicious cola drink bottled under most exacting sanitary conditions. Always uniform.

5¢

WORTH A DIME

V.F.W.'s Auxiliary Elects Officers

Mrs. Edith Whitcraft was named president of the Ladies' Auxiliary Department of the D. C. Veterans of Foreign Wars at the annual encampment last night in the parish hall of Sherwood Presbyterian Church.

Others elected were Mrs. Pearl Henest, vice president; Mercedes McCallum, junior vice president; Lucille Bernard, treasurer (re-elected); Edna McCutcheon, chaplain, and Dorothy Lohman, secretary. Mrs. Adelaide Grant, retiring president, is chairman of the encampment.

The auxiliary will give its annual banquet tonight at the New Colonial Hotel. The principal speaker will be Mrs. Clay T. Keene Miller, past president and former national legislative chairman.

Famous Names
Manhattan
Inter-wove
Nunn-Bush
University Shop
715 14th ST. N.W.

Gold Bricks, Bogus Heroin Jail Trio Here

T-Men Say They Planned to Bilk Drug Addicts.

'Nuggets' Are Found to Be Nothing More Precious Than Brass.

What Treasury agents said appeared to be a plot to foist a quantity of bogus heroin on the Washington underworld was shattered yesterday with the arrest of three men and confiscation of the fake drug and six pounds of goldbricks. Police said all three men had Federal criminal records.

Advised by a Washington citizen that an attempt had been made to sell him a gold brick, Detectives William A. Schotter and Irving Lubar, of First Precinct, raided a room in a downtown hotel and arrested the alleged salesman. In the course of investigation, they entered another room where they found another man and two large jars with German labels proclaiming their contents to be heroin. Another room yielded a third man and six pounds of gold bricks.

The narcotics bureau of the Treasury Department analyzed the heroin and pronounced it plain sodium bicarbonate. The goldbricks turned out to be brass nuggets gold plated. Their promoters were held for investigation.

Treasury agents expressed the belief the fake heroin was to have been peddled as the genuine drug to underdworld denizens. They said it would have been worth $80,000 if it were genuine.

TIME OUT FOR REFRESHMENT

BIRELEY'S (BY-ER-LEEZ) Orangeade

SUPERIOR MILK

Plenty of rich, wholesome milk restores energy . . . builds strong bodies. It's the food of athletes . . . and the stand-by for hard workers of all ages. Two glasses a day is a wise rule for everybody.

● In the midst of strenuous exercise there's nothing like a halt for a refreshing bottle of Bireley's Orangeade. Ice-cold, tangy, thirst-quenching, it gives you a fresh start . . . an added zest for work or play. Bireley's is bottled in quarts for homes . . . served in 5c bottles at drink stands.

Also in big 24-oz. bottles at 2 for 25c.

EMBASSY DAIRY Phone ATlantic 0070
FAIRFAX FARMS DAIRY
Phone DUpont 1441

Harvard Sweeps Thames Crew Races With Yale

The Washington Post Sports

16 WASHINGTON: SATURDAY, JUNE 25, 1938 X****

This Morning

With Shirley Povich

St. Louis, June 24.—The Duke is hitting the ball again and the old swagger and strut has returned. Al Simmons once more is riding herd on American League pitchers and the Washington Club, too often dull and colorless, finds itself in possession of a personality.

POVICH

The Simmons bat has been boom-booming in an increasing crescendo since the Nats embarked on their latest road trip ten days ago and the Duke is chesty once more. Those were sorrowful years for Simmons, in 1935 when he batted only .267, and 1937 when he hit only .279, but he's reveling now in the sweets of a successful comeback.

Around the league, they've always called him the Duke. Ball players were quick to sense that Simmons aimed to be a big shot, and it was their way of ribbing him. But he liked the name, secretly at first, then he made no secret of it. He was strictly big shot. He tipped lavishly, obliged autograph seekers with a flourish. The roar of the mob was music to his ears.

He liked the implications of the name, the Duke. It implied that he was, indeed, a player apart from the common herd. He developed a habit of squaring his broad shoulders, impressing folks with his powerful physique. If his colleagues had sought to twit Simmons by calling him the Duke, the effects were lost upon him, because now, that is what he calls little 2-year-old Aloysius Harry Simmons, jr.—"Little Duke."

* * * *

Al Simmons last spring didn't have to sign that 1938 Washington contract which called for the lowest wages he had ever been paid in the big leagues since his second season. His reported 1938 salary of $9,000 represented a 70 per cent cut in the salary he had drawn with the Athletics in 1931-2-3. Simmons didn't have to play ball. He had invested wisely and soon would reap the benefits of a paid-up $100,000 annuity.

But he signed that Washington contract last winter and if you're asking why, the answer is simple. Simmons was not satisfied that he was through as a ball player. He was not content to quit on the sour note of a .279 batting average in 1937. He wanted to justify himself.

He wanted to hear again the cheers of the crowds applauding Al Simmons. He had never been a journeyman ball player. As a rookie with the Athletics in 1926, he was not content to be the roommate of the great Ty Cobb. He was jealous of Cobb, wanted to surpass his feats. He affected the long-sleeved uniforms of Cobb and the same baggy trousers that showed only a few inches of his legs.

And he achieved in 1930 and 1931 the fame he had sought when he led the league in batting during those seasons with averages of .381 and .390. The year before he had led the league in runs batted in and total bases.

* * * *

Simmons is proud of those records he established with the Athletics.

He's even jealous of 'em. A month ago when Coach Lena Blackburn of the A's described young Sam Chapman, Connie Mack's latest outfield sensation, as "another Simmons," Simmons was angry.

"That makes me laugh," said Simmons, but he wasn't laughing. "'Another Simmons'—that's fine talk. Why don't they wait and see if this Chapman can lead the league in most everything like Simmons did? Why do they pop off about a kid who's only been in the league a month? They've got their nerve with them!"

Two weeks ago it was a pretty sour Al Simmons who was a member of the Washington club. He wasn't playing regularly for the Nats. Manager Bucky Harris was benching him against right-handed pitching. Simmons' pride was hurt. He had always been able to hit right and left handers alike. He never admitted to any weakness against any kind of pitching.

His inactivity grated on Simmons. He was haunted by the thought, too, that young George Case was being given the preference over him. It was hard to take, hard for him who had been a transcendent star in the American League.

So he stomped in the office of Clark Griffith in Washington two weeks ago. Griffith inquired what his business was.

"We'll make it short, Griff," said Simmons. "Either play me regularly on this Washington Club or give me my release. I won't be a substitute on anybody's club."

* * * *

Griffith, who might easily have been a careerman in the diplomatic corps had he not chosen baseball as a profession talked Simmons out of his anger. He calmed him with a bright picture of Simmons' future with the club, predicting that Bucky Harris would soon make him a regular.

That happened when Johnny Stone fell ill. Simmons finally got his chance. In every city the Nats have visited on the current trip his bat has spoken in booming tones. In the ten games they have played since leaving Washington, Big Al has pounded out five home runs. He has averaged two runs driven in per game and his batting average has soared to .307.

His estimates of Al Simmons has soared, too. He is showing it with that old-time swagger and strut. For him, base hits are the nectar of the gods. Barring a disastrous slump Simmons will be primed for a knock-down-drag-out contract battle with Griffith next winter. He said last March when he signed his 1938 contract; that's the lowest salary I've signed for in 12 years. I'm just crossing this season off the book, financially. But if I have a good year up there at the dish, I'm going to make somebody pay through the nose before they get my name on another contract."

College Ring Body Makes Rule Change

New Modifications Are Expected to Bolster Slumping Sport.

By the Associated Press.

Annapolis, Md., June 24.—College boxing next season will be conducted under an eligibility code and rule changes designed to promote the safety of contestants as the result of the four-day session of the National Collegiate Athletic Boxing Committee, which adjourned here today.

The committee devoted its closing session in the Navy boathouse to a rule laying down general specifications for the 12-ounce glove that takes the place of the 10-ounce mitt previously used.

The thumb of the glove will be laced to the palm and will not extend beyond the glove. The committee directed that the weight be concentrated in the striking surface, and prescribed a 2½-inch cuff, designed to prevent contestants from breaking the glove and pushing padding from over the knuckles.

Use of Adhesive Forbidden.

The use of adhesive tape for bandaging was completely outlawed, even for fastening of bandages. Bandages of soft material may be used, provided they do not extend above the boxer's knuckles.

The principal change made by the committee was the new eligibility code banning from intercollegiate boxing any contestant who has taken part in public boxing contests, other than contests between colleges, preparatory and high schools. Boxers now in college who have fought in such contests will be allowed to finish out their careers, but any college boxer taking part in any banned contest in the future will be immediately disqualified.

In order to meet the lack of lighter contestants in the bantam and featherweight classes and to prevent the strain that goes with "weight making," the bantamweight limit was raised from 115 pounds to 120 pounds, and the featherweight limit from 125 to 127 pounds. The other six weight classifications were left unchanged.

Abolish 4-Pound Spread.

The committee abolished the 4-pound spread formerly allowed boxers in weight classes, providing that they cannot exceed the weight set. Weighing in will be mandatory four hours before a meet.

Boxers knocked to the canvas will not be allowed to resume the contest until after the referee has counted nine, with the standing boxer going to a "far corner." When broken in a clinch the boxers must step back one full pace, on penalty of losing points, with disqualification for continued violation.

Boxers participating in tournaments must fight in the weight class in which they have fought at least 50 per cent of their bouts during the season.

The committee decided that the next intercollegiate boxing meet shall be held at the University of Wisconsin on March 30, 31 and April 1.

A sub-committee consisting of Capt. E. J. McGaw, boxing representative, United States Military Academy; Commander O. O. Kessing, boxing representative, Naval Academy, and Dr. Carl Schott, dean of physical education, Penn State, was formed to rule on questions of eligibility.

A press committee consisting of W. H. Cowell, athletic director, University of New Hampshire; George Little, athletic director, Rutgers, and Capt. McGaw was set up to handle press contracts for the committee.

Crimson Varsity Scoring Victory Over Blue of Yale

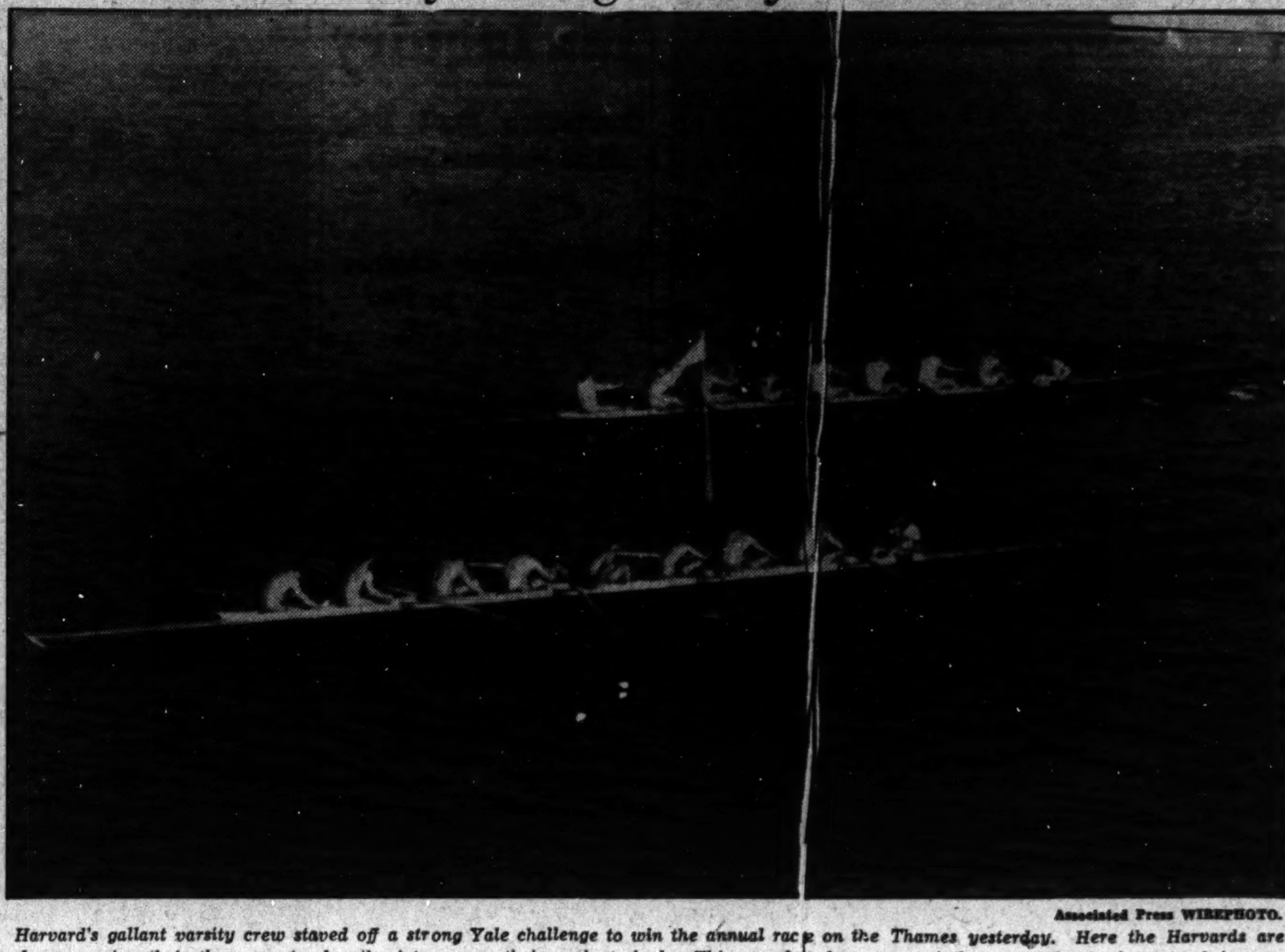

Associated Press WIREPHOTO.

Harvard's gallant varsity crew staved off a strong Yale challenge to win the annual race on the Thames yesterday. Here the Harvards are shown scoring their three-quarter length victory over their ancient rivals. This completed a sweep of the races, the freshmen and jayvees having won their events in the morning. A crowd of more than 50,000 watched the races.

Crimson's Varsity Victor by 3/4 Length

Elis Offer Real Challenge Near Finish Line but Winners Put on Sprint; Bolles' Oarsmen Take Freshman, Jayvee Tests Easily.

By Alan Gould.

Associated Press Sports Editor.

New London, Conn., June 24.—Harvard's magnificent varsity crew, stroked by the redoubtable James (Spike) Chace, of New York City, capped the climax of an unbeaten naval campaign this evening on the crowded Thames River by administering a one-length beating to Yale in the 4-mile race featuring America's oldest intercollegiate sports spectacle.

Notwithstanding sustained and severe pressure from a rival boatload that likewise came up to the final test undefeated, the Crimson eight led from start to finish of the 4-mile upstream pull to achieve the third straight conquest for a Chace-stroked crew and give the Cantabs their first sweep of the regatta since 1916.

The Harvards simply had too much rowing "punch" for the Yales, at every critical stage of the long haul, as they topped off one of the greatest seasons in the Crimson's rowing history and touched off as wild a celebration as this old whaling town has witnessed in years.

The Harvard freshman eight administered a three-length drubbing to the Eli Yearlings while the Crimson "Jayvees" surprised with a one-length victory over their rivals in the two races rowed this morning, downstream, over the middle two miles of the historic Thames course.

50,000 See Races.

An estimated throng of 50,000 spectators, looking on from the shores, the observation train, and more than 1,200 assorted craft that gave the full length of the course a boom-time background, saw Harvard's navy complete its rout of the ancient foe in all classes of competition.

Crimson oarsmen, prior to today, had triumphed in competition for "house," "lightweight," or 150-pound and "combination" crews. The sweep for the Cambridge forces climaxed the two-year coaching regime of Long Tom Bolles, the former Washington oarsman. Simultaneously the triple setback for the Elis today marked the first time since Ed Leader took charge of the coaching at New Haven that Yale failed to win a single race on the Thames.

Plenty Powerful.

The big, powerful Harvard varsity didn't touch its own upstream record of 20:02, set last year. The victors, in fact, were a good five lengths off this time, despite ideal rowing conditions, as they crossed the finish line at Bartletts Cove in 20:20, compared with Yale's 20:23 4-5.

The Crimson sweep-swingers, however, had all the speed and power they needed, at every stage to stand off the challenges of a gritty Yale boatload that refused to admit defeat until the course finally ran out. The Elis rowed their hearts out in a gallant sequence of bids to overhaul their rivals, but they simply did not have the necessary drive.

The Harvard stroke ranged from 32-to-the-minute to a closing 38. It was always smooth, with no visible check, and there was always the added "punch" of Chace's pace-making to match everything the Elis offered.

Giants Beat Bruins, 5-3

Ott Hits 18th Home Run as Mates Win.

New York, June 24 (AP).—Mel Ott's eighteenth homer of the year and "Fireman" Dick Coffman's third relief pitching job in as many days saved the Giants' game-and-a-half National League lead today.

Between them they took the tricks that gave Terrible Terry's Terriers a 5-to-3 victory over the Chicago Cubs in the first game of the current series.

Ott slammed his four-bagger with a mate on base in the eighth inning, to break a tie and put the decision on ice.

Coffman was hurried into the contest in the eighth, when Cliff Melton, who had relieved Clyde Castleman in the third, began to come apart. Carl Reynolds had just parked one of Cliff's curves against the upper left-field stands for his third homer to tie the count, and Bill Jurges and Tony Lazzeri had singled.

But Fireman Dick put out the fire by forcing Billy Herman to foul out. Then he breezed through the Cubs in the ninth to take credit for the win, his fourth of the season against one setback.

With the second-place Cincinnati Reds winning today in Philadelphia, the victory came in mighty handy to the New Yorkers.

They appeared to have the game well in hand when they clubbed Bill Lee, the Cubs' starter, to the showers under a five-hit, three-run barrage in the very first inning. But Tex Carleton came in and blanked them from there on to the eighth, while the Cubs pecked away at Castleman and Melton to finally tie the score, just before Ott broke up the game.

Chicago.	AB	H	O	A	New York.	AB	H	O	A
Hack.3b	2	0	0	1	Chiozza.lf	4	2	1	0
Lazzeri.3b	3	1	1	1	Danning.c	4	1	5	1
H'rman.2b	5	1	2	4	Ripple.rf	4	0	5	0
C'tta.cf.1b	5	3	5	0	Ott.3b	4	2	0	2
Hartnett.c	2	0	3	1	Leiber.cf	3	0	4	0
Galan.lf	5	2	1	0	Leslie.1b	4	3	6	0
D'maree.rf	3	1	2	0	Bartell.ss	3	1	2	2
Collins.1b	2	0	5	3	K'pouris.2b	3	0	4	3
R'nolds.cf	2	1	0	0	Castle'n.p	1	0	0	0
Jurges.ss	3	2	2	2	Melton.p	2	0	0	1
Lee.p	0	0	0	0	Coffman.p	0	0	0	0
Carleton.p	4	0	3	1					
Totals	36	11	24	13	Totals	32	9	27	9

Chicago	1	0	1	0	0	0	0	1	0	—3
New York	3	0	0	0	0	0	0	2	x	—5

Runs—Herman, Cavarretta, Reynolds, Chiozza, Ripple, Ott (2), Leiber. Errors—Kampouris, Cavarretta, Lazzeri, Herman. Runs batted in—Galan (2), Ott (3), Bartell (2), Reynolds. Two-base hits—Cavarretta, Jurges. Home runs—Reynolds, Ott. Sacrifice—Hartnett. Double plays—Herman to Jurges to Collins, Herman to Collins, Hartnett to Jurges, Danning to Kampouris. Left on bases—New York, 6; Chicago, 11. First base on balls—Off Castleman, 2; off Lee, 1; off Carleton, 1; off Melton, 2. Struck out—By Melton, 1; by Carleton, 1. Hits—Off Lee, 5 in ⅔ inning; off Carleton, 4 in 7⅓ innings; off Castleman, 3 in 2⅓ innings; off Melton, 8 in 5⅓ innings; off Coffman, 0 in 1⅓ innings. Hits by pitched ball—By Carleton (Bartell). Winning pitcher—Coffman. Losing pitcher—Carleton.

Tigers Take Yanks, 12-8

Hank Greenberg Slaps 2 Home Runs for Bengals.

By the Associated Press.

Detroit, June 24.—Hank Greenberg found a couple of "cousins" on the New York Yankees' pitching staff today, clouted his nineteenth and twentieth homers of the year and paced the Tigers to a 12 to 8 victory over the world champions.

His first four-bagger came with two aboard off Spud Chandler in the third, and his second came off Steve Sundray with one "duck on the pond" in the eighth to put the game on ice.

Jake Wade, who relieved Harry Eisenstat in the sixth, allowed just two hits and one run over the last four frames in taking credit for the win.

Homers by Lou Gehrig, Joe Gordon and Joe DiMaggio gave the Yankees an early lead, but they couldn't hold it. The defeat dropped the Yanks 4½ games behind the pace-setting Cleveland Indians.

New York	AB	H	O	A	Detroit.	AB	H	O	A
Crosetti.ss	4	1	3	2	Rogell.ss	5	2	3	2
Rolfe.3b	4	1	1	1	Walker.lf	5	2	0	0
Powell.lf	5	0	1	0	G'ringer.2b	4	0	1	3
DiM'gio.cf	5	2	2	1	York.c	5	3	9	0
Gehrig.1b	4	3	12	1	Fox.rf	5	1	1	0
Dickey.c	4	1	2	0	G'nberg.1b	2	2	9	0
Hoag.rf	4	1	0	0	Laabs.cf	5	1	4	4
Gordon.2b	4	1	3	1	Ross.3b	5	4	0	4
Chandler.p	2	1	0	2	Eisenstat.p	0	0	0	0
Andrews.p	1	1	0	2	†Tebbetts	1	1	0	0
*K'bocker	1	0	0	0	Wade.p	2	0	0	0
Sundra.p	0	0	0	2					
Totals	38	12	24	12	Totals	39	16	27	13

*Batted for Andrews in eighth.
†Batted for Eisenstat in fifth.

New York	0	1	4	1	1	1	0	0	0	—8
Detroit	3	0	3	0	1	3	0	2	x	—12

Runs—Rolfe, DeMaggio (2), Gehrig (2), Hoag, Gordon, Chandler, Rogell, Walker, Gehringer (2), York (2), Fox (2), Greenberg (4). Errors—York, Crosetti, Ross. Runs batted in—York, Laabs, Ross (2), Greenberg (5), Tebbetts, Hoag, Rolfe, DiMaggio (2), Gehrig (2), Gordon, Andrews. Two base hits—Gehrig (2), Chandler. Home runs—Gehrig, Gordon, DiMaggio, Greenberg (2). Stolen base—Crosetti. Sacrifice—Eisenstat. Double plays—Ross to Gehringer to Greenberg, Rogell to Greenberg. Left on bases—New York, 5; Detroit, 9. First base on balls—Off Chandler, 3; off Andrews, 2; off Wade, 2. Struck out—By Andrews, 1; by Sundra, 1; by Eisenstat, 2; by Wade, 3. Hits—Off Chandler, 7 in 3 innings (none out in fourth); off Andrews, 6 in 4 innings; off Sundra, 3 in 1 inning; off Eisenstat, 10 in 5 innings; off Wade, 2 in 4 innings. Winning pitcher—Wade. Losing pitcher—Andrews. Umpires—Summers, Grieve and Hubbard. Time of game—Two hours 17 minutes.

Booking Tilt.

The Clark Club Juniors would like to schedule a fast-stepping junior nine for Sunday. Call Buddy Twiford, at District 7467.

Mrs. Moody and Budge Lead Wimbledon Tennis Advance

Owen Anderson Only American to Lose in March to Title Round; Dorothy Bundy Wins.

By the Associated Press.

Wimbledon, England, June 24.—Wimbledon completed its garden party stage today and got down to the serious business of deciding the tennis champions of the world.

Helen Wills Moody, playing today with Glacial Slowness, tomorrow meets Mrs. Bobbie Heine-Miller, of South Africa, in the first real crisis of the week. And even Don Budge must face Ronald Shayes, No. 1 singles player, of the youthful 1938 British Davis Cup team.

Though Mrs. Moody first had to scramble to beat herself before she could beat Mrs. P. F. Glover, of England, 6—4, 7—5, the United States in general had a pretty good day. Out of 11 matches in which Americans took part, they won ten.

Besides Mrs. Moody, the only other Americans to play singles were Dorothy May Bundy, of Santa Monica, Calif., and Mrs. Sarah Palfrey Fabyan, of Brookline, Mass. Both won easily, Miss Bundy, from Joan Saunders, of England, 6—4, 6—2, and Mrs. Fabyan, from Miss G. M. Southwell, 6—1, 6—0, and now must meet each other in the fourth round.

Anderson Beaten.

The United States loss came when Owen Anderson, 18-year-old student at the University of California, at Los Angeles, through a slip in the program had to race from one doubles match to another. After pairing with English Rita Jarvis to beat Kho Sin Kie, of China, and Kay Stammers, of England, he went to the adjoining court, and, with Lawrence Nelson, of Los Angeles, lost to J. B. Sturgeon and G. L. Tuckett, 6—3, 9—7, 7—9, 6—0.

Central Europe, which by now is used to trouble, got more than its share. Max Ellmer, Swiss mountain-climber and Davis Cup player, beat Drago Mitic, of Yugoslavia, 3—6, 6—2, 7—5, 1—6, 6—2. Mitic, No. 6, on the seeded list, thus had the dubious distinction of being the first seeded player to go out.

Then C. M. "Jimmie" Jones, the abandoned British Davis Cupper, got a 5—2 lead on Roderich Menzel, of Czechoslovakia, in the final set, only to have Menzel pull it out of the fire, 6—3, 6—2, 4—6, 8—10, 7—5, after the hardest battle of the week.

Breaks Foe's Service.

The gigantic Menzel, the "Poet of Prague," pouring water over his bald head and tying iced handkerchiefs around his neck, came back with a magnificent spurt to break through Jones' service in the ninth and eleventh games and stay in the tournament.

Mitic had a bad day altogether, for he and Mme. Rene Mathieu, of France, seeded in mixed doubles, lost to A. D. Russell, of the Argentine, and Freda James, of England, 6—4, 6—4. That, however, ended the success of the South Americans, for United States Women's Champion Anita Lizana, of Chile, and her Brazilian partner, Procopio, were eliminated without a struggle by W. Tinkler and Margot Lumb, of England, 6—1, 6—1.

In the Americans' other matches, Budge and Gene Mako reached the third round of men's doubles; Budge and Alice Marble and Franz Kukuljevic, of Yugoslavia, and Mrs. Dorothy Andrus, of New York, scored in mixed doubles; Miss Bundy and Helen Jacobs won their first women's doubles match, with Miss Jacobs showing no ill effects of her collapse two days ago, and Mrs. Andrus and Mme. Sylvia Henrotin, of France, reached the third round of women's doubles.

Mrs. Glover, the former Nancy Lyle who played on the British Wightman Cup team, gave Mrs. Moody all she could stand for a while. At the start Helen simply couldn't keep the ball in the court and often was caught flat-footed on the baseline by Mrs. Glover's drop shots.

It is known, however, that Helen hates to play off the center court. Today she was on a side court, where the crowd was close to her. It seemed to affect her concentration, which is the strong point of her game.

In addition to Mrs. Moody's match tomorrow and Budge's encounter with Shayes, two other important singles tests will send Mako against H. W. (Bunny) Austin, seeded second, and Miss Jacobs against Miss James.

Picard Tops Goodall Play

By the Associated Press

Cincinnati, June 24. — Henry Picard, the Hershey hurricane, stretched his lead like a rubber band today as the 15 pro golfers in the $5,000 Goodall Invitation tourney steamed around to the fifty-fourth of the 126 holes they're to play at Kenwood.

After shooting a four-sub-par 67 in the morning round, Picard blazed out with a 66 in the afternoon for a total of 14 under par for the 54 holes. And, in the round-robin scoring, he moved from the seven-up lead he had yesterday to plus 10 after the morning round and a handsome plus 15 for the 54.

Lawson Little, who duplicated Picard's 67 and 66, was second in the standings with plus 10. Horton Smith, who shot 69-69, and Jimmy Thomson, with 68-68, were third with plus 6 each.

Tony Penna also shot a 66 on the afternoon round after a par 71 in the morning; and all those 66s equal the course's competitive records. Penna could have had a record 65 if he hadn't 3-putted the eighteenth.

Dodgers Trip Cards, 5 to 2

Fitzsimmons Hurls and Bats Club to Victory.

By the Associated Press.

Brooklyn, June 24.—Fat Freddy Fitzsimmons' big bat and pitching arm gave the Dodgers a 5-to-2 victory over the St. Louis Cardinals in the opening game of their current series today.

Fitz drove in two runs with a double in the fourth and sent another across with a fly in the second. He allowed nine hits, but had to be relieved in the ninth when Pepper Martin and Don Gutteridge opened with consecutive doubles. Luke Hamlin finished the game without allowing further damage.

Roy Henshaw was charged with the defeat. He gave the Dodgers four of their runs, before being lifted for a pinch-hitter in the seventh.

St. Louis.	AB	H	O	A	Brooklyn.	AB	H	O	A
Brown.3b	3	0	1	1	Rosen.lf	4	0	3	0
S.M'tin.2b	4	0	0	4	Hudson.2b	3	0	3	2
Slau'ter.rf	3	0	1	0	Cuyler.rf	4	2	3	1
Medwick.lf	4	1	3	0	Phelps.c	4	1	2	1
Padgett.1b	4	1	9	0	La'getto.3b	3	0	0	1
J.M'tin.cf	4	3	3	0	Camilli.1b	3	0	10	3
G'ridge.ss	4	1	4	2	Koy.cf	4	3	1	0
Bremer.c	4	3	3	0	D'rocher.ss	3	1	4	5
Henshaw.p	2	0	0	2	Fitzs'ons.p	3	1	1	0
*Bord'aray	1	0	0	0	Hamlin.p	0	0	0	0
Macon.p	0	0	0	0					
†Mize	1	0	0	0					
Totals	34	9	24	9	Totals	31	8	27	13

*Batted for Henshaw in seventh.
†Batted for Macon in ninth.

St. Louis	0	0	0	1	0	0	0	0	1	—2
Brooklyn	0	1	0	2	1	0	0	1	x	—5

Runs—Padgett, J. Martin, Hudson, Phelps, Lavagetto, Camilli, Durocher. Errors—Hudson, Bremer. Runs batted in—J. Martin, Fitzsimmons (3), Phelps, Gutteridge. Two-base hits—J. Martin (2), Bremer, Cuyler, Fitzsimmons, Koy, Gutteridge. Stolen bases—Phelps, Koy. Double plays—Camilli and Durocher, S. Martin, Gutteridge and Padgett, Camilli, Durocher and Camilli. Left on bases—St. Louis, 8; Brooklyn, 6. Bases on balls—Off Henshaw, 4; off Fitzsimmons, 2. Struck out—By Fitzsimmons, 2; by Henshaw, 1; by Macon, 1. Hits—Off Henshaw, 6 in 6 innings; off Macon, 2 in 2 innings; off Fitzsimmons, 9 in 8 innings; off Hamlin, 0 in 1 inning. Hit by pitcher—By Fitzsimmons (Brown). Passed balls—Bremer. Winning pitcher—Fitzsimmons. Losing pitcher—Henshaw. Umpires—Moran, Magerkurth and Parker. Time of game—One hour 58 minutes.

Veterans' Administration Netmen Beat Navy Yard

Veterans Administration defeated Navy Yard 3 matches to 2 in a Departmental League match on the Potomac Park courts yesterday afternoon.

Erana and Silva (V) defeated Herbert and Eugenio, 9—7, 6—2; Johnson and Weiss (V) defeated Seaman and Robinson, 6—2, 2—6, 7—5; Robbins and Oliver (N) defeated Sodolski and Talbott, 6—4, 6—4; Segford and Day (N) defeated Hager and Hall, 4—6, 6—0, 6—0; Haymaker and Fisher (V) defeated DeVaney and Baetzner, 6—3, 6—2.

Work of the Nats.

Batting.

	G	AB	R	H	2b	3b	HR	rbi	Pct.
Travis	62	243	38	88	14	2	4	27	.362
Case	31	112	23	39	9	2	1	14	.348
DeShong	12	29	4	10	0	2	0	4	.345
Myer	48	157	33	54	8	3	2	27	.344
Wright	38	104	15	33	3	4	1	13	.317
R. Ferrell	60	204	27	64	17	3	2	27	.314
Chase	12	16	1	5	0	0	0	1	.313
Bluege	22	74	10	23	5	0	0	8	.311
Simmons	38	127	19	39	4	3	8	35	.307
Lewis	62	276	50	82	4	7	3	41	.297
W. Ferrell	17	34	6	10	2	0	1	5	.294
Weaver	14	18	3	5	0	1	0	2	.278
Appleton	18	27	1	7	0	1	0	5	.259
West	7	31	7	8	4	0	1	5	.258
Stone	56	213	24	50	12	5	3	26	.235
Leonard	14	37	3	9	0	1	0	4	.243
Bonura	59	243	29	55	8	2	7	39	.226
Giuliani	7	14	1	3	0	0	0	2	.214
Hogsett	13	10	1	2	0	0	0	0	.200
Goslin	26	47	5	8	2	0	2	6	.170
Kelley	14	12	1	2	0	0	0	1	.167
Wasdell	7	15	5	2	0	0	0	1	.133

Pitching.

	G	H	BB	SO	IP	GS	CG	W	L
W.Ferrell	15	127	48	25	97⅔	19	7	9	5
Weaver	14	56	27	16	49⅔	7	2	3	2
DeShong	12	76	43	26	75	10	1	4	3
Leonard	14	100	23	30	97	14	8	6	6
Chase	13	51	44	19	53	6	2	3	3
Kelley	14	49	14	4	40⅔	2	1	1	1
Appleton	18	76	30	30	66⅓	2	1	3	4
Hogsett	12	51	18	16	43⅔	5	1	2	3
Krak'kas	6	16	16	12	17	1	0	1	2

Gun Club Will Present Extra Trophy Today

Beside the two trophies which will be given on the first 50 targets of the Washington Gun Club's regular shoot today, an added prize will be allotted for competition in the 25-target race for legs on the Cadillac Four-Month Trophy. Handicap competition really furnishes a more equitable contest, as the better shots stand at greater distances from the traps.

The trophies on the 50-target event will be given under Lewis Class system, while the prize on the 25-target handicap will be given to the highest score, regardless of the yardage at which the shooter stands. All trophies are open to club members and visitors alike, with program starting over the Benning track about 1:30 p. m.

Noland Seeks.

The Noland Supply Co. is after a game for Sunday with a strong outof town team. Call West. 0751-J.

Sports Postscripts

Manny Hyatt, G. W. freshman who had shown promise of developing into as great a basketball player as was his brother, Charley, an All-American at Pittsburgh, has dropped out of school . . . Honey Hassett, well-known New York model, is a cousin of Buddy Hassett, Dodger first baseman who, incidentlly, could use a little of her grace and poise around the bag . . . Jack Kearns, once famous manager of Jack Dempsey, is facing banishment from the game when the Illinois Commission meets July 5 to investigate charges that he "fixed" the bout between his heavyweight, Jimmy Adamick and the Negro, Al Trammell . . . The fight ended in favor of Adamick after Trammell had been flattened by an invisible punch Militant Milt Schoenfeld, whom G. W. Coach Reinhart calls "one of the greatest little basketball players he's seen," dropped in over at the G street school the other day to renew their friendship . . . Milt is living in Philadelphia where he has a Government position . . . He doubts that he will be able to play pro basketball next season . . . Which should be bad news to Heurich, for he averaged 14 points per game with the Brewers last season, his first in the play-for-pay ranks. . . .

Best crack of the week was Jimmy Braddock's "I'll fight the champion again if my public insists" . . . Don't worry, Jimmy, they won't! . . . Add angle to Ruth's return to baseball as coach of the Brooklyn Dodgers . . . It clouded the managerial aspirations of Leo (Lippy) Durocher, field captain and shortstop, who, it was said, would succeed "Boily" Grimes next season . . . In an effort to clear Lew Amber's record before he runs into Henry Armstrong, the Chocolate Windmill, Manager Al Weill is manipulating for a return match with Baby Arizmendi who held Ambers to a surprising 10-round draw recently . . . What an outfield the Yankees will have next year when Charley Keller joins Joe DiMaggio and Tom Henrich! . . . Keller, who left Maryland University to lead the International League in batting last season, is rocketing along at a .415 clip this season . . .

It is reported that Bill Terry, manager of the National League All-Star squad, will work Hubbell, Vander Meer and Turner three innings each against the American Leaguers . . . Hitting that trio will be about as easy as slamming a cannon ball with a toothpick!

JACK MUNHALL.

Pompoon Favored in Brooklyn

Aqueduct, N. Y., June 24 (AP).—The line-up for the fiftieth running of the $20,000 added Brooklyn Handicap, for 3-year-olds and upward at 1¼ miles, which is to be run here tomorrow, follows:

Horse	Wgt.	Jockey	Owner	Probable odds
Tatterdemalion	109	No boy	[illegible] J. Healey	15-1
†Stage Hand	110	Westrope	M. Howard	9-5
Pompoon	126	Woolf	J. Louchheim	8-5
Burning Star	115	Lewis	Shandon Farm	30-1
Isolater	104	Stout	Belair Stud	20-1
†The Chief	105	Longden	M. Howard	9-5
Count Arthur	108	Corbett	Mrs. J. D. Hertz	25-1
Danger Point	109	Scheih	[illegible] D. Norris	10-1
High Velocity	105	Kurtsinger	[illegible] P. Metcalf	60-1
Unfailing	106	S. Renick	Mrs. P. Corning	10-1

†M. Howard entry.
(Estimated value, $25,800.)

Major Leaders

By the Associated Press.

BATTING.

Player, Club	G	AB	R	H	Pct.
Averill, Indians	58	216	50	83	.384
Lombardi, Reds	45	166	24	61	.367
Travis, Senators	62	242	39	88	.364
Trosky, Indians	56	204	47	74	.363
Martin, Phillies	51	207	34	74	.358
Medwick, Cardinals	51	204	34	71	.348

HOME RUNS.

Greenberg, Tigers, 20; York, Tigers, 20; Foxx, Red Sox, 20; Goodman, Reds, 18; Ott, Giants, 18; Lombardi, Reds, 10.

RUNS BATTED IN.

Foxx, Red Sox, 77; York, Tigers, 63; Ott, Giants, 61; Averill, Indians, 55; Goodman, Reds, 51; Medwick, Cardinals, 49.

Major League Standings

American League.

Standing of the Teams.

	Won	Lost	Pct.	G.B.
Cleveland	37	21	.638	...
New York	32	25	.561	4½
Boston	33	26	.559	4½
Detroit	32	29	.525	6½
WASHINGTON	32	30	.516	7
Philadelphia	26	30	.464	10
Chicago	20	33	.377	14½
St. Louis	18	36	.333	17

Yesterday's Results.

Cleveland, 7; Boston, 6.
Detroit, 12; New York, 8.
Philadelphia-Chicago (rain).
WASHINGTON-St. Louis (to be played tomorrow).

Games Today.

WASHINGTON at St. Louis—DeShong (4-3) vs. Van Atta (0-4).
New York at Detroit—Ruffing (8-3) vs. Lawson (3-4).
Philadelphia at Chicago—Thomas (3-5) vs. Knott (1-3).
Boston at Cleveland—Ostermueller (4-1) vs. Feller (8-2).

Games Tomorrow.

WASHINGTON at St. Louis (2).
Philadelphia at Chicago.
New York at Detroit.
Boston at Cleveland.

National League.

Standing of the Teams.

	Won	Lost	Pct.	G.B.
New York	36	23	.610	...
Cincinnati	33	23	.589	1½
Chicago	34	26	.567	2½
Pittsburgh	30	24	.556	3½
Boston	27	26	.509	6
St. Louis	25	31	.446	9½
Brooklyn	25	34	.424	11
Philadelphia	14	37	.275	18

Yesterday's Results.

New York, 5; Chicago, 3.
Brooklyn, 5; St. Louis, 2.
Cincinnati, 6; Philadelphia, 4.
Pittsburgh-Boston (to be played tomorrow).

Games Today.

Chicago at New York—Bryant (4-5) vs. Hubbell (7-5).
Pittsburgh at Boston—Tobin (5-3) vs. Lanning (3-1).
St. Louis at Brooklyn—Davis (6-2) vs. Butcher (4-3).
Cincinnati at Philadelphia—Walters (4-3) vs. Mulcahy (5-8).

Games Tomorrow.

Chicago at New York.
Pittsburgh at Boston (2).
St. Louis at Brooklyn.
Cincinnati at Philadelphia.

D. C. Youths Lose at Net

Junior Davis Cup Team Is Beaten, 8-3.

Winning eight consecutive singles matches, the North and South Carolina Junior Davis Cup team, composed of North and South Carolina college students, defeated the Washington Junior Davis Cup team, 8—3, yesterday at the Army-Navy Country Club. The local aggregation won all the doubles matches.

Major interest was centered on the match between Gil Hunt, ranked nineteenth in the national ratings, and Archie Henderson, 23-year-old North Carolina University senior and former St. Alban's student. After a gruelling battle, Henderson won, 2—6, 7—5, 8—6.

However, in the doubles matches, Hunt teamed with Gene Owens, Georgetown University junior, and defeated Joe Davis and Bob Berdasha.

Although the local entrants lost, they were given adequate preparation for the District junior tournament which starts today at the Columbia Country Club. By virtue of his game, though losing exhibition, David Johnson, George Washington freshman, is favored to win the tournament.

After an impressive infusion of the Northern States, the victors will depart for their homes tomorrow.

Singles.

Joe Davis (N. S. C.) defeated Dave Johnson, 6—2, 7—5.
Bob Kerdasha (N. S. C.) defeated Ralph Adair, 6—3, 6—2.
Chester Ward (N. S. C.) defeated Ken Dalby, 6—3, 7—5.
Lykes Boykin (N. S. C.) defeated Jack Hoyt, 6—1, 6—1.
Archie Henderson (N. S. C.) defeated Gil Hunt, 2—6, 7—5, 8—6.
Jim Aiken (N. S. C.) defeated Bill Wickham, 4—6, 8—6, 6—4.
Bill Rawlings (N. S. C.) defeated Bill Turner, 7—5, 6—2.
George Beatty (N. S. C.) defeated Miguel Nunez, 6—4, 6—4.

Doubles.

Hunt and Owens defeated Davis and Kerdasha, 6—4, 6—3.
Johnsen and Adair defeated Rawlings and Ward, 6—1, 6—1.
Wickham and Turner defeated Boykin and Ward, 6—1, 6—4.

Local Soccer Squad Will Play Tomorrow

The Washington Sport Club soccer team will play the Phoenix Sport Club of Philadelphia at 12:30 p. m. tomorrow at the Montgomery High School sport field.

The Philadelphia team is master of Pennsylvania. The Washington club has just returned from victories over the Swiss Club of New York City and Reading, Pa.

Title Fight Pictures Are Running at Cameo

Pictures of the Joe Louis-Max Schmeling heavyweight championship fight are being shown daily from noon to midnight at the Cameo Theater in Mount Rainier. They will continue for ten days.

Otto Greiner's 68 Wins Medal in Maryland Amateur

Down In Front

By Richards Vidmer.

LOCKER ROOM LANGUAGE.

New York, June 24.—With the big fight out of the way and Joe Louis firmly established as the rightful occupant of the heavyweight throne and me with at least an even break over the course of a couple of years, it's nice to go back to the locker room and listen to the talk that flows back and forth. So naturally, I did.

VIDMER.

"Did you see about that fellow who had a hole in one the other day and yet lost the hole? Yeah, that's right. Well, here's how it happened—it was hot and both golfers were pretty tired and one of them was just about beaten when the other one stepped up to hit his tee shot on a par-3 hole. He laid it pretty close to the pin and the other one said:

"'Hit one for me.'

"So he hit one for the other fellow and they walked on down to the green, but only one ball was in sight.

"'Too bad, pal,' said the fellow who had hit both shots. 'This is my ball, yours must have gone over.' Well the other fellow said that was all right; he had told his opponent to hit his ball and he would play it wherever it went. They looked a while and then found the second ball in the cup!"

"Say, who would get credit for the hole in one in that case anyway?"

"I doubt if there's any rule covering it. Just like a match I was playing down in Florida with a guy who was having a lot of trouble. But finally he really hit one—only it hooked up against a palmetto tree and bounced right back toward the tee. As it sailed by, on the rebound, this fellow took a swing at it with his club and hit it about a hundred yards down the fairway. Then he turned to me and with his eyes wide with excitement—it was the first time he had been on the fairway all day—he asked:

"'Say! what's the rule on that, anyway?'"

Overdone Etiquette.

"That reminds me of the time I was playing with two guys in St. Louis. It was August and you know how hot it can get out there even in the early spring or late fall. Well, none of us were doing any too well, but this fellow—Bill, his name was—was having most of the trouble and he was about to explode. In fact, nobody dared say a word, because Bill was storing up a lo of expletives and the smallest remark might set him off.

"But finally we came to about the fifteenth hole and he still was under control. Well, I drove first and then Bill stepped up to the ball and hit it a tremendous lick. The first real shot he had hit all day. Only there was a tree in the line of flight. That's all that was the matter with it. And it hit the tree and bounced straight back into trap that was about 50 yards behind the tee where we were standing.

"Still, Bill held in. He didn't say a word. Then the third fellow teed up and started to drive, but just so he wouldn't offend Bill, he stepped back from his ball and said:

"'Wait a minute. I don't know what the rule is on this. Should I drive, or are you still away, Bill? ' Then it came!"

Human Hazard.

"Yeah, I know how sore he probably got. Things like that make you explode sometimes. But the worst thing that ever happened to me was a caddie who had the hiccups. Did you ever have a caddie with the hiccups? Well, let me tell you there's nothing worse that can happen to you on a golf course. You take your stance and start your backswing and just when you're at the top of it—there it is. And even if it doesn't come, it's just as bad because the minute you reach the top of your backswing, you're expecting it. A caddie with the hiccups can lick you either way, whether he does or he doesn't."

"Oh, you ought not let a little thing like that bother you. I was out taking a lesson from the pro at our club the other day and you should have heard him. It was one continuous monologue. He would start every time I teed up a ball.

Valuable Lesson.

"'Now be sure your hands are right. Don't get that right hand too far on top of the club. Now a nice soft grip. Soft, that's it. And when you come back bring it back slowly. Don't hurry that back swing. You can't hit a ball going back, no matter how fast you swing the club. Take it easy. That's it, now pivot—don't forget to pivot—get those shoulders around. Now! Now! Come on from the inside—inside! Inside!'

"And all the time he was talking I was trying to hit the ball. Well, it kept up all afternoon. Three hours I was out there hitting practice shots and he never stopped talking and telling me what to do for a second. Strange as it may seem, I was hitting the ball pretty well when we got through, though, and when I finally, quit, he said:

"'Well, did you learn anything this afternoon?'

"And I said sure. I had learned one thing that was invaluable and that undoubtedly would help me the rest of my life.

"'What's that?'" he asked.

"'Never again,' I said, 'will I be distracted by somebody talking while I'm trying to hit the ball.'"

Yes, indeed. You hear all sorts of things in the locker room.

Copyright 1938, New York Tribune, Inc.

Johnson Motors Win.

The Johnson Motor Company nine defeated Congress Heights, 7-2, yesterday. Michaels collected three hits for the winners as Downs limited the losers to four hits and two walks.

Pirates Want 2 Games.

Pirate A. C. desires a doubleheader for Sunday with a fast unlimited or semi-pro team. Call Wally Boaze at Columbia 2957-R between 8 and 10:30 a. m. today.

Baltimorean Blasts Par By 2 Shots

Burns Up Rodgers Forge Course on Way to Fourth Title.

By Merrell W. Whittlesey.
A Staff Correspondent.

Rodgers Forge, Md., June 24.—It was just another round of golf here today for 18-year-old Otto Greiner, recent sensation of the Middle Atlantic golfing world, who continued his marvelous sub-par streak with a 68 over the Rodgers Forge course, two under par, and the medal winning score in the eighteenth renewal of the Maryland State amateur championship.

Greiner, Baltimore University student and a member of the host course, won the Maryland Intercollegiate title in May. Last week he won the medal and the championship of the Middle Atlantic Amateur Golf Association, and Thursday he played 36 holes in four under par to win the Maryland Junior title.

Thus his 68 today left the lantern-jawed youngster with a unprecented total of six under par for the last 54 holes of play a total that has seldom, if ever before, been equaled in this section.

Greiner Out in 33.

Out in 33, with birdies on the third, fourth and eighth holes and a bogey on seventh, Greiner returned in 35, even par, scoring a birdie to clinch the medal honors, his fourth prize in alittle over a week of golf.

Trailing by a two stroke margin with an even par score of 70 was the methodical Spencer Overton, former champion, who wasted three strokes with par on the back nine after an outgoing 32, three under regulation figures.

The Washington contingent found three of its members in the championship flight at the end of the day's play, defending champion Volney Burnett, of Kenwood, with a 74; Buddy Sharkey, Indian Spring, 72, and Bobby Brownell, Manor, with a 75.

Burnett was out in 36 one over par, and back in 38 while Sharke after starting with a two over par was out in 38 and back in 34 for his 72. Brownell was 37 out and 38 back for a five over par score.

Other D. C. Scores.

Scores of other District golfers included Maury Fitzgerald, Kenwood, 78; Forest Thompson, Beaver Dam, 83; C. H. Cohen, Capital, 84; George Borsari, of the same course, 87; Charles Canny, Indian Spring, 91 and Fred Mott, Beaver Dam, who failed to turn in a card.

Sharkey's 72 was the third lowest score while Charles Shaw, Hillendale, had 73 and Ed Steinhert Rodgers Force and Tom Carrick, Mt. Pleasant, matched Burnett's 74.

The lone major casualty in the qualifying round was Ernie Caldwell, long a prominent figure in the State tournament, whose 78 was a stroke over the qualifying limit. Scores of 77 and under made the grade in the championship flight.

Greiner's round, although expected after his fine golf of late, makes him an overwhelming favorite to succeed Burnett as titleholder. In the first round tomorrow morning, Burnett meets Steinhart at 10 o'clock. Brownell faces Overton in the feature encounter at 10:15, while Sharkey opposes Carrick 5 minutes later. Greiner's initial opponent is Charles French, Annapolis, who made the first flight with a 77.

Greiner's card:

Out ..... 4 4 3 4 3 4 5 2 4—33
In ..... 5 4 3 3 5 5 4 3 3—35—68
Par—
Out ..... 4 4 4 5 3 4 4 3 4—39
In ..... 4 4 4 3 4 5 4 3 4—34—70

Scott Loses To Kingsley

By the United Press

Lincoln Country Club Lincoln, Nebr., June 24.—Runaway matches predominated in the 36-hole quarter-finals of the Transmississippi Golf Tournament today.

John Kraft, Colorado champion, scored an easy 9 and 8 victory over young Ted Adams, Columbia, Mo., and Ed Kingsley, of Salt Lake City, disposed of J. V. Scott, Houston, Tex., by the same Margin.

Another Salt Lake City player, Ven Savuge, rallied in the afternoon round to close out Walter Blevins, Kansas City, Missouri champion, 5 and 4. Blevins held a 1-up advantage at lunch time, but lost five straight holes when play was resumed.

Harry Kaufman, former Lincoln city champion, defeated Bob Fraser, Omaha, 3 and 2.

Kraft meets Savage in one semi-finals match tomorrow and Kingsley plays Kaufman.

First Picture of Injured Schmeling in Hospital

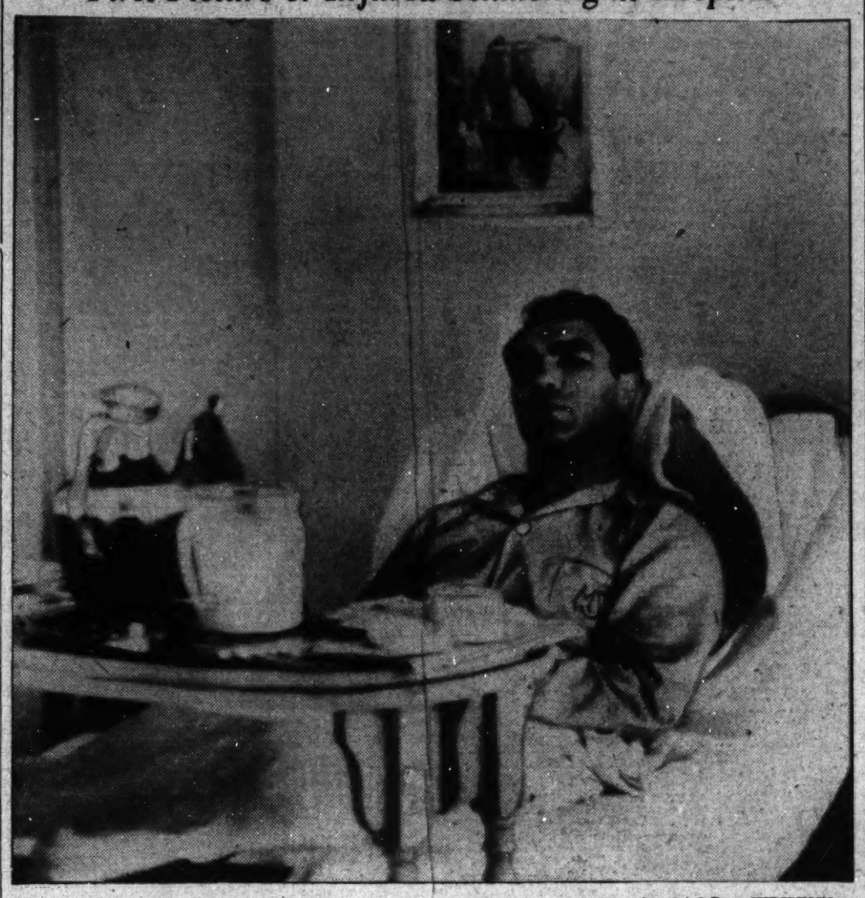

Associated Press WIREPHOTO.

This exclusive picture of Max Schmeling, first to show him in bed in Polyclinic Hospital in New York as a result of his brief stand against Champion Joe Louis Wednesday, was taken by a New York Daily News photographer yesterday. The German heavyweight was reported to be showing marked improvement from his back injury suffered when Louis connected with a smashing right to Schmeling's kidney.

Willard Wins Golf Tourney

Takes 2 Trophies in Ad Club Play at Kenwood.

A. D. (Jess) Willard, jr., general manager of radio station WJSV, carried home a couple of wedding anniversary surprises to the little lady last night after winning two prizes in the annual Advertising Club golf tournament at Kenwood.

Wielding a potent cluster of irons against an ambitious field of prospective Guldahls, Willard captured the Morris Plan Bank Trophy for low gross, then won a handsome bouquet of flowers, presented by Schaeffer Bros., when the auditing committee discovered his card for the first nine holes was the lowest of the field.

But Willard was not the lone prize-winner. E. R. Hotz, Times-Herald, won the Kal Advertising Plaque and Cup for low net, gaining a leg on the three-legged cup. David D. Stein, of Kal, came home with a handsome wrist watch, the gift of Ross Jewelery Co., for second low net, and Alvin Q. Erlich, president of the club, and Regis O'Donnell, Post representative, tied for third.

O'Donnell won the third award, a set of golf clubs, by the simple procedure of tossing a coin.

Low gross prize, Class A, went to W. Frank Gatewood, while Mac Sherman carried off the Class B honors. Tom Griffin bagged the low net prize for guests, second place going to M. A. Weiss, and third to Ross Smith. Low gross guest prize was won by E. B. Heimer.

H. A. Shubin's score (total unannounced) was high for 18 holes and good for a prize and William J. Anof won similar honors over a nine-hole route. Cards of all prize-winners and nonfinishers were judiciously omitted by Charles J. Columbus, club secretary, who covered the affair.

The committee in charge of the program, which culminated in a dinner, was headed by W. Frank Gatewood, assisted by Alvin Q. Erlich, A. D. Willard, jr., E. R. Hotz, Louis D. Krakow, J. B. Burris, James R. Golden, Don M. Bernard and Howard Parrish.

Red Tops Capture Tilt.

With C. Currin pitching 3-hit ball and only issuing three passes, the Red Tops baseball team nosed out the Y. M. C. A. Flashes, 5-4 yesterday. After Sid Cunin tripled with one man on to tie the score, Buster Michael singled home Cunin with the winning run.

Police No. 10 Wins.

Police Boys No. 10 yesterday defeated Sergeant Jasper, winners of the first half of the American Legion, 6-2. Citrenbaum and Sapourn each got 3 hits for the winners.

Max Shows Improvement; Plans Pushed for Louis-Baer Fight

Baer's Manager, Jacobs Confer Today; Farr Bout Offer Received.

By the Associated Press.

New York, June 24.—As Mex Schmeling showed distinct improvement from his back injury, Promoter Mike Jacobs today went ahead with plans to match heavyweight champion Joe Louis against Max Baer in September, probably in New York.

Ancil Hoffman, Baer's manager, has a date with Promoter Jacobs tomorrow, at which time he expects to sign a three-year contract giving Jacobs exclusive control of Baer's ring activities. New York was favored for the fight, although a delegation from San Francisco spent an hour in a huddle with Jacobs, trying to get the championship tilt for the San Francisco exposition some time in 1939.

At the same time a bid came in the form of a cable from London and guaranteed Louis "$200,000 in American currency or the privilege of 40 per cent of the gate" for a late September meeting with Tommy Farr, British Empire champion whom the Brown Bomber outpointed last year. The offer came from Armand Vincent, former Montreal promoter now in London.

Could Seat 100,000.

Armand would stage the fight at Wembley Stadium, which has a seating capacity of 100,000. He also promised to cut Jacobs in on the promotion end.

Jacobs, himself, was a bit mysterious about the matter, but said he would issue an announcement tomorrow dealing with the heavyweight division. All along, Mike has said he intended pitting Baer against the Schmeling-Louis winner if he could gain control of Baer's services for an extended period.

While there has been some skepticism whether Louis would fight again in 1938 because a substantial part of his purse would have to be turned over to the Government in view of his big earnings so far this year, both the champion and his managers said he would be glad to meet Baer or any other contender chosen by Jacobs when asked to do so by Jacobs.

Schmeling spent a comfortable day in the Polyclinic Hospital although his manager, Joe Jacobs, suffered a case of high blood pressure until an X-ray picture of Schmeling's injury was released by the hospital. Joe wanted the plate to prove to a handful of experts who had some doubts as to whether Schmeling actually was injured. Finally, promoter Jacobs, accompanied by an attorney, went to the hospital and returned with the X-ray plate.

Official Statement.

An official statement, made by Dr. Robert Emery Brennam, chief surgeon at the hospital, accompanied the plate. In it, Dr. Brennan indicated that in addition to the fracture of the left lateral transverse of the third lumbar vertebra, Max was suffering from a slightly swelled left kidney.

Schmeling, for the first time, was allowed to receive visitors. Promotor Jacobs spent an hour with the stricken fighter and, during the day, Dr. Hans Dieckhoff, German ambassador to the United States, also paid his respects.

Max Macon, trainer and confidant of Schmeling's, said the Teuton still is anxious to get a return match with Louis.

"Machon said physicians at the hospital told him no man in the world could stand up under the blow to the kidney area as suffered by Schmeling.

"There is a small unprotected area there," said Machon, pointing to the X-ray plate, "which seems to be alive. Chances are Schmeling wouldn't be hit there again in a hundred years. We don't blame Louis. He was just in there firing away. I never once claimed foul, and if Max said anything about a foul it was because he was addled and didn't know what he was saying."

Former Heavyweight Champion Gene Tuney was the spokesman for the San Francisco delegation, which included Charles M. Traung, San Francisco police commissioner; Jim Howell, of the California Fair commission, and Robert Taylor, the movie star who all the tough guys around the Hippidrome later voted as "a regular he-man guy."

Orioles Win In Ninth, 7-6

Baltimore, June 24.—The Baltimore Orioles pushed across a run off Relief Pitcher Tom Baker in the ninth inning tonight to defeat the Jersey City Giants, 7 to 6, for their second straight decision.

Jer. City.	AB	H	O	A
Myatt,ss..	4	2	3	5
Blakeley,cf	5	2	2	0
Herman,rf	5	2	0	0
Winsett,lf	5	1	1	0
Haslin,2b.	4	1	1	5
Powers,1b	5	3	15	0
Horne,3b..	3	0	1	1
Padden,c..	4	2	1	1
Joiner,p..	3	0	0	2
Radon,p..	0	0	0	1
K.R'son,3b	1	0	0	0
Redmond,c	0	0	1	0
*Jackson.	1	1	0	0
†Gabler...	0	0	0	0
Baker,p..	0	0	0	0
Totals	40	14	25	15

	shrd	cmfw	a
Balto.	AB	H	O	A
G'nberg,3b	5	1	2	0
Corbett,1b	5	1	7	0
Tauby,cf..	4	2	0	1
Dugas,rf...	3	0	0	0
Dwyer,lf...	5	1	2	0
Cissell,ss..	3	2	3	3
Spencer,c..	3	1	9	0
Borris,2b..	3	2	4	5
Fischer,p..	3	1	0	1
Totals	34	11	27	10

*Batted for Radon in ninth.
†Ran for Jackson in ninth.
‡One out when winning run made.

Jersey City	0	0	0	2	0	0	1	1	2	—6
Baltimore	0	0	1	1	0	0	4	0	1	—7

Runs—Myatt, Winsett, Haslin, Horne, Padden, Gabler, Greenberg, Corbett, Tauby, Spencer, Borris (2), Fischer. Errors—Powers, Horne (2), Cissell, Greenberg. Runs batted in—Norris, Horne Padden, Spencer, Myatt (2), Greenberg, Corbett (2), Tauby, Winsett, Herman, Dwyer. Two-base hits—Herman, Padden (2), Tauby, Myatt (2), Blakeley, Greenberg, Jackson. Three-base hit—Corbett. Home runs—Norris, Spencer, Winsett. Stolen bases—Cissell, Haslin. Sacrifices—Fischer, Spencer. Double play—Myatt to Powers. Left on bases—Jersey City, 8; Baltimore, 9. First base on balls—Off Joiner, 1; off Radon, 3; off Fischer, 1; off Baker, 1. Struck out—By Fischer, 5; by Joiner, 1; by Radon, 1. Hits—Off Joiner, 9 in 6 innings; off Radon, 0 in 2 innings; off Baker, 2 in ⅓ inning. Losing pitcher—Baker. Umpires—Swanson, Borski and Jorda. Time of game—Two hours 25 minutes.

Minor League Results

AMERICAN ASSOCIATION.

	R.	H.	E.
St. Paul ..... 000 003 030—6	10	1	
Milwaukee ..... 001 000 100—3	9	1	
Herring and Silvestri; Jungels and Hawkins.			

	R.	H.	E.
Minneapolis ..... 012 010 200—6	10	2	
Kansas City ..... 011 000 100—4	8	2	
Bean and Galvin; Jeffcoat, Bremer (3), Piechota (8) and Hartle.			

	R.	H.	E.
Louisville ..... 700 525 000—19	24	2	
At Toledo ..... 000 140 202—9	11	2	
Flowers and Madjeski; Harris, Corbett (1), McLaughlin (4), J. Johnson (6) and Hancken.			

	R.	H.	E.
Indianapolis ..... 000 020 010—10	15	1	
Columbus ..... 000 000 010— 1	7	5	
Nigreling and Baker; Haden, Turbeville and Ryba.			

INTERNATIONAL LEAGUE.
(Night Game.)

	R.	H.	E.
Toronto ..... 000 000 000—0	3	2	
At Toledo ..... 000 146 003—8	11	2	
Sullivan, Mulligan (1), Brennan (7) and Reiber; Porter and Kies.			

Welsh Rules Favorite in Net Tourney

Few Visitors in District Men's Singles Opening Today at Columbia.

By Jack Munhall.

The ominous ever-present shadow of Barney Welsh, who has dominated local tennis tournaments with discouraging consistency for the past few years, completely shrouds other entries as the District Men's Open event gets under way today at Columbia Country Club.

His superiority over all other players clearly established, Welsh last night assumed the role of prohibitive favorite when the entry list was closed minus the name of a single outstanding non-local contender.

Although there are three District players, namely, Hugh Lynch, Bill Breese and Dolly Mitchell, who conceivably could upset the Rockville Rambler, it was to some outstanding outsider that observers looked for a threat to Welsh's supremacy.

Bill Rida, of Norfolk stands out among the invading players because of his recent defeat of Mitchell in the Hotchkiss Cup play. Two other possible troublemakers are Hubert Simmons, of Harrisburg, and Frank Serany, of Hazelton, Pa.

But if any one is to halt Welsh's marc to his fifth straight city title it will be Lynch, winner of the Star tournament and for many years Welsh's chief local rival. Lynch in trimming Lieut. James Farrin in the final of the Star play showed perhaps the most impressive form of his career and now appears at the peak of his game.

He is covering the court like a blanket and volleying with deadly accuracy. His backhand, which has been the weak link in his game, has shown distinct improvement while his forehand drives have been powerful and well-placed. Then, too, Lynch is the only man to defeat Welsh here in three years.

Other District players who may crash through to a surprise title are Davie Johnsen, District junior titleholder, who is improving with amazing rapidity; Tony Latona, always a threat, and Lieuts. Bill Howard and James Farrin.

In all there are 83 entries for the singles. Doubles entries close at noon tomorrow. Announcement of the start of the doubles will be made later.

The pairings:

First Round (Singles), at 2 O'clock.

Fred Doyle vs. Ray Sherfey, J. M. Pope vs. E. Homseker, Anthony Latona vs. Morris Ruckman, Pat Deck vs. John Hoyt, Owen Hohenstein vs. Red Thompson, Bert Curran vs. Morris Root, William Leftwhich vs. Eugene Owens, Lieut. W. Howard, Bob Chichester, H. Martinez vs. L. Resnek, W. P. Smith vs. Frank Serany, Dooley Mitchell vs. J. E. John, C. Fontanini vs. Robert Thradsrill, Joseph T. Owens vs. Ed Waymack, F. H. Allen vs. Cadet R. Swift, H. C. Trisz vs. Dewitt Smith, Ralph Dewanupp vs. W. R. Willoughby, Bernie Bazelkin vs. William Walsh, R. Treuthart vs. Bill McNeill, James Farrin vs. Ted Pierce, William Turner vs. T. O'Neil.

2 O'clock.

Bernard Welsh vs. R. P. Barnes, Frank Clark vs. Joe Pace, Frank Shore vs. Paul McDowell, M. Evans vs. Joe Baker, Tom Mangan vs. R. Stocklinski, Alan Staubly vs. Arthur Lambert, John Hatch vs. W. J. Sodolfski, George Botts vs. William Riday, James Hardey vs. George Herbert, Doyle Royal vs. John N. Garber.

4 O'clock.

Rickey Wiltz vs. Bob Bradley, Tom Moorhead vs. Larry Sherfey, W. R. Taylor vs. Hubert Simmons, Hugh Lynch vs. Austin Rice, David Johnsen vs. J. Andary, O. E. Dawson vs. R. Gartner, Lieut. Stan Robinson vs. Dr. Rainey, F. Silva vs. Thos. Sherburn, Buddy Adair vs. Ed Becker, L. Guevara vs. Lieut. McCue.

Total entry 84 singles, remaining singles will be announced in Sunday morning papers for Sunday play. Double entries to close at noon Sunday, announcement of time to be made later.

A. O. White, Bates Win In Tennis Tourney

The American Institute of Electrical Engineering tennis tournament wound up yesterday at Columbia Country Club where A. O. White and L. B. Bates, both of Washington, defeated F. B. Crary, of Schenectady, and R. B. Hubbard, of Denver, in straight sets, 6—2, 6—2.

J. M. Currey Fails To Make Class A

Special Dispatch to The Post.

Bridgeport, Conn., June 24.—J. Raymond Currey, Washington, broke 96 out of 100, but failed to place in Class A of the all bore handicap of the Great Western Skeet Championships, held here today. Other Washington shooters were Vincent Copola, military attache of the Italian Embassy, 94x100; Mrs. Albert W. Walker, 94; W. W. Rapley, 92, and Albert W. Walker, 90. J. R. Anderson, Chicago, led Class A, 99x100/25. Dr. W. R. Wray, Rochester, N. Y., was second, 99/23.

Other high scores were Davidson, Chicago, 98; Lowery, Booth, Ingleside, Ill., 98; William Butler, Rochester; G. L. Sears, Pelham Manor, N. Y.; S. L. Hutchinson, Larchmont, and Frank R. Kelly, West Orange, N. J., all 97.

Today's was largely a practice leading to the 410 gauge, 20 gauge and women's and junior championship competitions tomorrow.

LOUIS-SCHMELING
Fight Films—Today!
At 12, 2:50, 5:45, 8:35, 11.
PLUS REGULAR SHOW
CAMEO MT. RAINIER, MD.

SIDNEY WEST, Inc. 14th & G sts
Fruhauf CLOTHES FOR MEN
WEST

Nats to Rely On DeShong In First Tilt

Pitcher Will Earn $25 by Victory, Harris Intimates.

By Shirley Povich.
A Staff Correspondent.

St. Louis, June 24.—James Brooklyn DeShong, the American League's best-dressed pitcher, will attempt to do $25 worth of pitching for the Nats tomorrow against the St. Louis Browns.

If he turns in an impressive victory over the St. Louis club in the series opener, then DeShong will be $25 richer than his present estate. At least that is what Manager Bucky Harris has intimated to the Nats' righthander who goes in for ice cream shades in both his summer and winter wear.

DeShong last week postponed the purchase of a lavendar ensemble that had captured his fancy in a Detroit show window. It would have virtually completed his summer wardrobe, but a crimp was put in his ambitions when he was tagged with a $25 fine that afternoon by Manager Harris for failing to carry out Harris' orders to bunt against the Tigers.

But DeShong may still possess the outfit, the sight of which left him quite enraptured. Harris, no vindictive type of fellow, very probably will remit the fine if DeShong pitches one of his good games tomorrow and starts the Nats off with a victory in the three-game series.

Opposing DeShong will be either Oral Hildebrand whose won and lost record this season is a gross libel on effectiveness, or Van Atta, who has lost four games without winning one this season. Hildebrand has been the most consistent pitcher on the Browns' staff, but his every appearance on the hill has been a magical signal for the Browns to stop hitting.

For the first time since the Nats started spring trainings on February 28, Manager Bucky Harris has no outfield problem on his hands. Even with Johnny Stone, the star of the 1937 outfield trio, convalescing in Washington, the Nats' outfield is a source of satisfaction to Harris.

Finally, the Nats' manager has found the right combination. With George Case in rightfield, Sammy West in center and Al Simmons in left, Harris has been getting smashing results.

Case, on a prolonged hitting spree, has finally learned to field and is rapidly winning distinction as the most valuable player on the club. West, with his hitting, is a decided improvement over Almada, and Simons, again a powerhouse at the plate, is a fixture.

Harris no longer has to juggle and shift his outfield against different types of pitching. The trio of Case, West and Simmons is in there to stay. Goose Goslin and Taft Wright are definitely relegated to the bench.

The Nats have been no sensations on their current road trip, having won only half of the ten games they have played since leaving Griffith Stadium, but comparatively they have been an amazing success.

Already they have two more victories to show for their efforts than they had at the end of their last road trip of 12 games. And here in St. Louis they expect to make a clean sweep of the three-game series.

Harris is buoyed, too, by the recent performances of a pair of his pitchers—Harry Kelley and Dutch Leonard, who turned in shut-out triumphs over the White Sox.

The lone sour note of the Nats' road excursion has been the abysmal failure of Wes Ferrell.

Bashful Buck Newsom was a visitor at the Nats' hotel today and unblushingly warned the Washington athletes that he would probably shut them out when he pitches one of the games of the double-header on Sunday.

FOR SWIMS
THERE IS NO FINER PLACE IN ALL AMERICA THAN THE
CRYSTAL POOL
AT THE FORTY ACRE
FREE ADMISSION
GLEN ECHO
AMUSEMENT PARK
FREE LOCKERS
ALSO FOR SUN TAN A
SEASHORE BEACH
OPEN DAILY
9:30 A. M. to 11 P. M.
ADULTS 40c—CHILD 15c
REDUCED RATE
10 - SWIM CARD
$2.50 ADULTS $1 CHILD UNDER 12

Hal Trosky's Two-Bagger Beats Bosox

Hit Scores 3 Runs in 7th to Give Leaders a 7-6 Decision.

By the Associated Press.

Cleveland, June 24.—The Cleveland Indians' pennant fever fight downed Boston, 7 to 6, today and pulled the Tribe four and a half games ahead of both Boston and the New York Yankees, who lost at Detroit.

The Tribe fought up from behind and won the first of a three-game series off Archie McKain when Hal Trosky's seventh-inning two-bagger brought home Lary, Campbell and Averill.

McKain, in the third, replaced Jim Bagby, jr., who made his first start in the park where his famous father hurled 30 wins for Cleveland back in 1920. Bagby was nicked for two runs in the second and wal[illegible] one batter and gave another two balls in the third.

Although Johnny Humphries, Cleveland rookie, held Boston to only six blows, they came when they counted most. The Red Sox's head start came in the first inning when two hits and two errors produced three runs, two of them scoring on Manager Joe Cronin's single through the box.

Eight doubles were chalked up in the slam-bang encounter, Ken Keltner, of Cleveland, hit his twelfth home run of the season. Cleveland made 11 hits.

Boston.	AB	H	O	A
Cramer,cf.	5	2	1	0
Vosmik,lf.	4	0	2	0
Foxx,1b...	4	0	8	0
Cronin,ss.	3	1	1	3
Higgins,3b	4	1	1	1
Chap'an,rf	4	1	0	0
Doerr,2b..	4	1	1	4
DeFtels,c	3	0	7	0
*N'kamp.	1	0	0	0
Bagby,p...	1	0	0	0
McKain,p.	2	0	0	1
†Peacock.	1	0	0	0
Totals	36	6	24	11

Cleveland.	AB	H	O	A
1Lary,ss....	4	1	2	2
O'Neill,rf...	4	2	6	0
Hale,2b....	3	0	2	0
Heath,lf...	2	1	1	0
Sgiters,lf..	2	0	1	0
Averill,cf..	3	0	0	0
Trosky,1b..	4	2	8	0
Keltner,3b.	3	1	0	2
Pytlak,c...	4	3	3	1
H'phries,p.	4	0	0	1
Totals..	33	11	27	6

*Batted for DeSautels in ninth.
†Batted for McKain in ninth.

Boston	3	0	1	0	0	1	1	0	0	—6
Cleveland	0	2	0	1	0	1	3	0	x	—7

Runs—Cramer (2), Vosmik, Foxx, Cronin, Chapman, Lary, Campbell, Heath, Averill, Trosky (2). Errors—Campbell, Humphries, Higgins. Runs batted in—Cronin (2), Pytlak (2), Higgins, Keltner (2), Doerr, Foxx, Trosky (3). Two-base hits—Cramer (2), Pytlak, Higgins, Campbell, Chapman, Trosky (2). Three-base hit—Doerr. Home run—Keltner. Stolen bases—Cronin (2), Lary. Sacrifice—Hale. Double play—Doerr to Cronin to Foxx. Left on bases—Boston, 4; Cleveland, 7. First base on balls—Off Bagby, 2; off McKain, 1; off Humphries, 1. Struck out—By McKain, 6; by Humphries, 3. Hits—Off Bagby, 3 in 2 innings (none out in third); off McKain, 8 in 6 innings. Hit by pitched ball—By McKain (Keltner). Losing pitcher—McKain. Umpires—Kolls, Rue and Geisel. Time of game—Two hours 30 minutes.

Mayfair Nine Booking.

The Mayfair Softball nine is without a game for tomorrow morning and would like to book a fast unlimited team. Those interested should call Tommy at Metropolitan 9326.

BAIT
FOR THE BIG ONE
—SPECIALS—
BLOODWORMS ..23c dz.
PEELERS .....$1.13 dz.
SHRIMP .....23c lb.
SQUID .....13c lb.
Small Crabs for Rock Fishing.....$1.15 2 dz.
We Will Ice and Salt Your Bait Properly
Mention the Post to Get These Prices.
Also the Finest Sea Foods for Your Table.
Potomac Fish Co.
No. 19 Fish Wharf NA. 8654

You'll Find That Sunday Want Ads Cost Less in The Post

Don't miss the opportunity to advertise your vacant room or apartment in Sunday's Post. The cost is very little. And results come mighty quick, for Post Ads bring tenants to Post advertisers.

Only 38 Cents for a 2-Line Post Want Ad

You can charge it. Simply call NAtional 4200.

Sandlot Pick-ups

Sherrard Robertson, nephew of the boss of the Nats-Clark Griffith, and Maryland University athlete, who has been playing bang up ball for the District Plumbers, is leaving the local sandlots as the Charlotte (N. C.) team is waiting for his services . . . Tommy Jones and Harry Jenkins, of sandlot fame, have returned from Augusta, Ga., and Spartansburg, N. C. . . . Both boys were attempting to make professional ball playing a career.

• • • •

Tillie Scott, who slammed the homer with two mates aboard to hand O'Donnells Sea Grill nine its first set back of the season, was considered one of the best athletes ever to attend a Prince Georges County high school . . . He now cavorts for the National Savings crew, of the Industrial League . . . While at Mount Rainier High, he starred in soccer, baseball, basketball and track . . . If he had been fortunate to remain at the University of Maryland, his basketball prowess would have been compared with that of the All-American Louis Bozie Berger, according to Coach Burt Shipley, basketball mentor at the Terp institution.

• • • •

The Post carried the following information a week ago but upon request it is again reprinted . . . The yellow baseball used in the Federal Bureau of Investigation-Pepco game played at Griffith Stadium recently, as a part of the Shriners' Day celebration, has been used by college nines and also tried out in the big leagues . . . Columbia and Pennsylvania found the ball satisfactory . . . The attitude of the big leagues is not definitely known . . . It was designed by a safety engineer and has red seams . . . The knowledge factories, which have used the new color pellet, claim that it is easier for the batter to see and spectators to follow . . . When it is considered that yellow is used universally as safety markers on streets and highways of the Nation, the argument sounds logical.

Mary Allen Captures Doddridge Purse at Charles Town Track

3-Year-Old Filly Pays $5.60 Price

Jockey Root Pilots Her Home, Beating Lead Please 2 Lengths.

By Walter Haight.
A Staff Correspondent.

Charles Town, W. Va., June 24.—The green and white colors of Melvin C. Hazen, District Commissioner, were borne to victory by Mary Allen, a 3-year-old filly, in the Doddridge Purse, outstanding event on the Friday program here in the mountain country. Carrying wads of Washington money, Mary Allen answered Jockey Buddy Root's drive to take the lead in the stretch and defeat H. C. Wilt's Lead Please by two lengths. Another length away came Mrs. D. T. Doerner's Shot and Shell to be third in the limit field of eight operating over the 6½-furlong route.

Mary Allen was installed the favorite and supplied a $5.60 pay-off for those in the crowd of 6,000 who invested in her chances. She stepped the distance over a fast track and under smiling skies in the good time of 1:21 2-5.

The winning filly was not prominent during the early stages. She was far back while Lead Please set the pace, accompanied by Landsman. Along the back stretch Root hustled her and she gained some ground while racing on the inside. On the swing to the stretch, Landsman stopped and Root sent Mary Allen up on the inside. The filly drove through and took the lead. Jockey Berg kept Lead Please going, but she was unable to do anything about it. Shot and Shell, in trouble several times, closed with a rush to nip Topsie H out of third money.

J. Fred Adams' Feather Tread, shipped here early in the week from Delaware Park, won at the first asking in the opening event, the filly stepping home ahead of seven other juveniles to pay an $18.20 mutuel. Prince Jock was second and Home Hunter third. Jockey W. L. Smith, also a newcomer hereabouts, piloted the winner.

Six O'clock, owned by S. L. Stewart and ridden by Leon Garrett, accounted for the second purse, scoring a length triumph over Janstar. Voodooism came from far back to be third. The winner was $4 favorite.

Favorite players cashed again in the third race. Anya, owned by H. R. Dulaney, jr., and excellently handled by Jockey Beverly Hacker, turned back seven others and paid $5.60. She got up in the concluding strides to down Gold Streak by a head margin. Timepiece was third.

Magic Line, another favorite with a $5.80 price tag, took the fourth event under the guidance of Jockey Root. Zippy was second and Leah Fern third. Root saved all kinds of ground with the winner.

Walter Haight's Complete Charts of Charles Town Racing

FRIDAY, JUNE 24, 1938.
(Compiled by Walter Haight.)
WEATHER CLEAR. TRACK FAST.

FIRST RACE—About 4½ furlongs. Purse, $400; claiming. For 2-year-old maidens. Start good from stalls. Won easily; place driving. Went to post 2:33½. Off 2:34½. Winner, J. Fred Adams' ch. f. (2), by Rehoboth—Light Step. Trained by owner. Value to winner, $300; second, $60; third, $30; fourth, $10. Time, 0:51 4-5.

Horses	Jockeys	Wgt.	Post	Start	¼	Stretch	Finish	Straight
FEATHER TREAD	(W. Smith)	113	5	2	1^{1}	1^{2}	$1^{1½}$	$18.10
PRINCE JOCK	(Root)	•111	2	4	$3^{1½}$	3^{1}	2^{nk}	1.80
HOME HUNTER	(Machado)	•111	3	3	2^{nk}	3^{2}	3^{2}	3.20
ON ACCOUNT	(Benham)	113	6	1	4^{1}	4^{1}	4^{nk}	4.50
TOPEE	(Hacker)	•111	1	6	5^{1}	5^{2}	5^{2}	8.40
LADETTE	(Garrett)	*113	4	5	$6^{1½}$	6^{3}	6^{1}	11.00
EUGENIA X.	(Taylor)	•113	8	8	8	$7^{1½}$	$7^{1½}$	63.70
SAIL BY	(Kirk)	•113	7	7	7^{2}	8	8	38.40

Two-dollar mutuels paid—FEATHER TREAD, $18.20, $8.00, $5.20; PRINCE JOCK, $14.20, $3.60; HOME HUNTER, $3.00.

FEATHER TREAD, off alertly, opened a lead going to turn and drew out gradually in stretch run to win with speed in reserve. PRINCE JOCK, forced to be rushed along to gain forward position in early stages, raced on outside of HOME HUNTER and hung on with good courage. HOME HUNTER had good speed from start, saved ground and finished willingly. ON ACCOUNT broke well and went evenly after lacking early foot.

SECOND RACE—Six and one-half furlongs. Purse, $400; claiming. For 3-year-olds and upward. Start good from stalls. Won driving; place same. Went to post 3:06. Off 3:08½. Winner, S. L. Stewart's ch. f. (3), by Canter—Supper Time. Trained by K. D. Kolseth. Value to winner, $300; second, $60; third, $30; fourth, $10. Time, 1:22.

Horses	Jockeys	Wgt.	Post	St.	¼	½	Str.	Fin.	Straight
SIX O'CLOCK	(Garrett)	•105	5	2	1^{nk}	1^{1}	$1^{1½}$	1^{1}	$1.00
JANSTAR	(Machado)	•105	2	4	5^{1}	5^{2}	4^{2}	$2^{1½}$	2.80
VOODOOISM	(Benham)	113	4	8	7^{2}	7^{2}	5^{2}	3^{2}	26.60
BAH'S CHOICE	(Kirk)	•106	7	5	$6^{1½}$	6^{1}	6^{2}	4^{2}	48.40
JUDITH B.	(H. Snyder)	112	3	6	$4^{1½}$	$4^{1½}$	$3^{1½}$	5^{2}	32.20
MEMANA	(Palumbo)	•111	6	3	3^{1}	$2^{1½}$	2^{nk}	6^{2}	3.80
ROSEWICK	(Berg)	•110	1	1	2^{h}	3^{nk}	7^{4}	7^{4}	19.30
ANCHORS DOWN	(Taylor)	•112½	8	7	8	8	8	8	46.00

Two-dollar mutuels paid—SIX O'CLOCK, $4.00, $2.80, $2.60; JANSTAR, $3.20, $2.20; VOODOOISM, $6.20.

SIX O'CLOCK, rushed to hold forward position, shook off ROSEWICK to open good lead and was not seriously threatened. JANSTAR, unable to get a forward position in early stages, closed gamely to be gaining steadily on winner. VOODOOISM made up much ground under driving tactics after being outrun in early part. BAH'S CHOICE closed with good speed.

THIRD RACE—About 7 furlongs. Purse, $400; claiming. For 3-year-olds and upward. Start good from stalls. Won driving; place same. Went to post 3:36. Off 3:39. Winner, H. R. Dulaney, jr.'s, ch. f. (3), by Rosolio—Much Ado. Trained by A. Hullcoat. Value to winner, $300; second, $60; third, $30; fourth, $10. Time, 1:28 1-5.

Horses	Jockeys	Wgt.	Post	St.	¼	½	Str.	Fin.	Straight
ANYA	(Hacker)	•100	2	1	2^{1}	$2^{1½}$	$2^{1½}$	1^{h}	$1.80
GOLD STREAK	(Benham)	115	8	6	1^{1}	1^{1}	1^{nk}	2^{1}	5.30
TIMEPIECE	(H. Snyder)	115	1	4	7^{1}	8	6^{2}	3^{1}	16.10
WITTEKIND	(Scocca)	115	4	3	3½	3½	3^{1}	$4^{1½}$	3.90
SHORTS	(Machado)	•113	6	2	4^{1}	4^{1}	4^{1}	5^{1}	3.10
GREAT LOSS	(Shanks)	•115	5	5	6^{2}	5^{2}	5^{1}	6^{2}	16.20
HELEN V D.	(Hayden)	108	3	8	8	7^{nk}	8	7^{2}	71.30
CLOUDWINN	(W. Snyder)	110	7	7	5^{2}	$6^{1½}$	7^{h}	8	58.10

Two-dollar mutuels paid—ANYA, $5.60, $4.40, $3.40; GOLD STREAK, $5.80, $3.80; TIMEPIECE, $10.00.

ANYA, forced to be pulled up sharply when cut off by GOLD STREAK at first turn, came around pacemaker gradually and under stout handling, wore down GOLD STREAK in final 20 yards. GOLD STREAK, hustled along on outside, cut over sharply to rail, set good pace, but could not resist winner. TIMEPIECE came with bold rush through stretch to be going fastest of all. WITTEKIND was pulled up at first turn and went evenly and forwardly thereafter.

Daily Double, Six O'Clock and Anya, Paid $16.00.

FOURTH RACE—Six and one-half furlongs. Purse, $400; claiming. For 3-year-olds and upward. Start good from stalls. Won driving; place same. Went to post 4:00. Off 4:00. Winner, H. Januska's b. g. (6), by Magic Wand—Buntine. Trained by C. Januska. Value to winner, $300; second, $60; third, $30; fourth, $10. Time, 1:22.

Horses	Jockeys	Wgt.	Post	St.	¼	½	Str.	Fin.	Straight
MAGIC LINE	(Root)	•116	1	1	$2^{1½}$	$1^{1½}$	1^{nk}	1^{ns}	$1.90
ZIPPY	(Hacker)	•111	2	6	4^{2}	3½	2^{1}	2^{2}	3.60
LEAH FERN	(Palumbo)	•109	3	2	3^{1}	$4^{1½}$	$4^{1½}$	3½	4.60
ANYWOMAN	(Machado)	•105	7	4	1^{1}	2^{2}	3^{1}	4^{1}	3.50
GAYLASS	(W. Snyder)	111	6	5	5^{1}	5^{1}	5^{2}	5^{2}	30.90
BROKEN RHYTHM	(Garrett)	•105	4	3	6^{2}	6^{1}	$6^{1½}$	$6^{1½}$	14.30
TOP SHELL	(H. Snyder)	112	8	7	7^{2}	7^{2}	$7^{1½}$	$7^{1½}$	29.10
DORNOCH	(Obert)	116	5	8	8	8	8	8	37.30

Two-dollar mutuels paid—MAGIC LINE, $5.80, $4.20, $3.20; ZIPPY, $4.00, $3.00; LEAH FERN, $3.20.

MAGIC LINE saved ground when outrun by ANYWOMAN in early stages, took command when asked and was under light urging through stretch. ZIPPY was steadied along during early running, moved up on outside and under strong handling barely missed. LEAH FERN was forwardly placed throughout while racing wide and weakened in stretch. ANYWOMAN went wide into first turn to take lead, but tired gradually thereafter.

FIFTH RACE—Charles Town course. Purse, $400; claiming. For 3-year-olds and upward. Start good from stalls. Won driving; place same. Went to post 4:25. Off 4:26. Winner, C. Beal's b. m. (7), by MacKenzie II—Truthfulness. Trained by owner. Value to winner, $300; second, $60; third, $30; fourth, $10. Time, 1:18 2-5.

Horses	Jockeys	Wgt.	Post	St.	¼	½	Str.	Fin.	Straight
VERITAS	(Hacker)	*108	5	4	$6^{1½}$	3^{1}	$2^{1½}$	1½	$3.60
CAT'S CRADLE	(Machado)	*108	1	1	1^{1}	1^{1}	1½	$2^{1½}$	1.30
INDIANA	(W. Smith)	113	3	3	3½	2^{nk}	$3^{1½}$	3½	6.40
WHITE SWEETS	(Palumbo)	•113	2	2	2^{h}	5^{2}	5^{2}	$4^{1½}$	2.80
TUFFET	(Berg)	*110	7	5	4^{2}	4½	4½	5^{10}	15.10
MISS RHEIMS	(H. Snyder)	112	6	7	7	7	7	6^{2}	87.70
COUNTER TIME	(Taylor)	•112½	4	6	5^{2}	6^{10}	6^{2}	7	234.20

Two-dollar mutuels paid—VERITAS, $9.20, $3.40, $2.80; CAT'S CRADLE, $2.60, $2.40; INDIANA, $3.60.

VERITAS, kept out of trouble in early stages, went to outside for racing room along backstretch, came around leaders and assumed command, but had to be kept to strong drive to stave off CAT'S CRADLE. The latter stumbled at break, recovered quickly to save ground while taking lead and came again under punishment in closing stages. INDIANA was forwardly placed throughout and tired gradually in stretch. WHITE SWEETS was rushed to get forward position, was allowed to fall back and closed with good courage.

SIXTH RACE—Six and one-half furlongs. Purse, $400; claiming. For 3-year-olds and upward. Start good from stalls. Won driving; place same. Went to post 4:52. Off 4:58. Winner, M. C. Hazen's br. f. (3), by Longworth—Tuscan Maiden. Trained by F. E. James. Value to winner, $300; second, $60; third, $30; fourth, $10. Time, 1:21 2-5.

Horses	Jockeys	Wgt.	Post	St.	¼	½	Str.	Fin.	Straight
MARY ALLEN	(Root)	*100	3	7	6^{2}	4½	2½	1^{2}	$1.80
LEAD PLEASE	(Berg)	•113	2	1	1^{1}	1^{1}	1^{1}	$2^{1½}$	8.00
SHOT AND SHELL	(Palumbo)	•115	6	8	5^{1}	6^{2}	5^{2}	3^{ns}	2.70
TOPSIE H.	(Hacker)	*113	8	2	3½	3½	$4^{1½}$	$4^{1½}$	6.50
LANDSMAN	(H. Snyder)	118	7	3	$2^{1½}$	2^{1}	3^{nk}	$5^{1½}$	17.40
GAGNE	(Machado)	•118	5	5	7^{1}	7^{2}	6^{2}	6^{2}	8.60
RUNANSTAY	(Obert)	110	1	4	8	8	$7^{2½}$	7^{2}	31.00
CHESSIE	(Garrett)	•113	4	6	4^{1}	5½	8	8	8.00

Two-dollar mutuels paid—MARY ALLEN, $5.60, $3.80, $3.20; LEAD PLEASE, $6.60, $4.60; SHOT AND SHELL, $4.40.

MARY ALLEN, not hurried in early stages, improved position on inside along backstretch, saved ground entering stretch to take command and was kept to drive to end. LEAD PLEASE assumed command at once, was hustled throughout and closed willingly, but was unable to resist winner. SHOT AND SHELL closed with rush after having rough trip. TOPSIE H. was forced wide entering stretch and hung. LANDSMAN went with good speed to stretch and stopped.

SEVENTH RACE—Four and one-half furlongs. Purse, $500; claiming. For 4-year-olds and upward. Start good from stalls. Won driving; place same. Went to post 5:25½. Off 5:29½. Winner, Mrs. E. E. Clemson's b. g. (10), by Oceanic—Flying Flower. Trained by J. McPhillips, jr. Value to winner, $350; second, $75; third, $50; fourth, $25. Time, 0:49 4-5.

Horses	Jockeys	Wgt.	Post	Start	¼	Stretch	Finish	Straight
ADRIATIC	(Shanks)	•116	1	3	1½	$1^{1½}$	1^{1}	$1.10
BUCKLEY'S PRIDE	(Berg)	•113	3	7	2^{2}	2^{1}	2^{ns}	7.70
EDITH WALKER	(Palumbo)	•111	7	1	3½	3^{2}	3^{2}	5.90
STAND BY	(W. Snyder)	116	5	5	4^{1}	4^{2}	4^{1}	6.40
IVONIA	(Hacker)	•106	8	8	6^{1}	5^{1}	$5^{1½}$	20.80
RED NOSE	(Machado)	•119	2	4	5^{2}	6^{4}	6^{2}	5.60
ISLE O' JOY	(Garrett)	•108	6	2	7^{2}	7^{1}	$7^{1½}$	27.00
DOWN TIMBER	(Root)	*110	4	6	8	8	8	82.50

Two-dollar mutuels paid—ADRIATIC, $4.20, $3.20, $3.00; BUCKLEY'S PRIDE, $5.80, $5.20; EDITH WALKER, $4.40.

ADRIATIC, sent up on inside to get to front, saved ground and was kept to strong drive to hold BUCKLEY'S PRIDE safe. The latter was sent to contention at once, was rushed along and closed gamely. EDITH WALKER lost some ground entering the stretch and closed full of run. STAND BY weakened in final stages after going close up.

EIGHTH RACE—One and one-sixteenth miles. Purse, $500; claiming. For 3-year-olds and upward. Start good from stalls. Won easily; place driving. Went to post 5:58. Off 6:00. Winner, J. Sachs' ch. f. (4), by Blind Play—Heartache. Trained by J. G. Davis. Value to winner, $350; second, $75; third, $50; fourth, $25. Time, 1:46 1-5.

Horses	Jockeys	Wgt.	Post	St.	¼	½	¾	Str.	Fin.	Straight
HEART PLAY	(Berg)	•114	1	1	1^{1}	1^{2}	1^{2}	1^{2}	1^{4}	$2.60
THE SWAGMAN	(H. Snyder)	119	2	3	$3^{1½}$	2^{2}	2^{2}	2^{nk}	2^{4}	10.50
FLYING CARPET	(Machado)	•119	6	5	6^{2}	5^{1}	4^{1}	4^{4}	3½	2.60
DAY LETTER	(Shanks)	*116	5	2	2½	$3^{1½}$	3½	$3^{1½}$	4^{2}	3.40
LUCKY ROLL	(W. Snyder)	116	7	4	5½	4½	5^{1}	5^{1}	5½	26.50
CARTOUR	(Garrett)	•118	8	7	4½	6^{10}	6^{10}	6^{10}	6^{10}	4.70
APATHY	(Scocca)	116	3	8	7^{2}	7^{4}	7	7	7	36.60
COAT TAILS	(Riles)	116	4	6	8	8	Pulled up			48.10

Two-dollar mutuels paid—HEART PLAY, $7.20, $4.40, $3.20; THE SWAGMAN, $9.00, $4.40; FLYING CARPET, $3.80.

HEART PLAY, first out of gates, shook off early challenge of DAY LETTER, saved ground while disposing of THE SWAGMAN and won easily. THE SWAGMAN, forwardly placed from start, weakened gradually. FLYING CARPET closed some ground while under driving tactics. DAY LETTER had early speed and weakened.

Charles Town Entries.

FIRST RACE—About 4½ furlongs; purse, $400; 2-year-olds.
No. Horse and Jockey. Wgt. Odds.
8 †Some Groucher (Kirk) 108 6-1
9 ‡Shooting Scout (Hacker) 111 2-1
10 *Jolly Feast (Peck) 105 20-1
11 Engles Lad (Machado) 113 5-2
12 †*Ann Groucher (Kirk) 106 6-1
13 §Webb Foot (Palumbo) 113 15-1
14 *Asterisk (Hacker) 105 4-1
1 ‡Drawout (Benham) 119 2-1
2 ¶Timetta (Palumbo) 116 8-1
3 Ivy X. (Shanks) 110 8-1
4 §Houseman (Berg) 113 15-1
5 Onimod (Root) 110 15-1
6 *Daisy Petal (Hacker) 105 20-1
7 ¶Anne Wood (Snyder) 110 2-1
†H. B. Langdon entry.
‡J. E. Hughes entry.
§Oliver and Whilshire entry.
¶Horst and Hutchinson entry.
SECOND RACE—Six and one-half furlongs; purse, $400; claiming; 3-year-olds and upward.
8 Pegadette (Machado) 111 6-1
9 *Miss Darling (Kirk) 100 8-1
10 High Explosion (Scocca) 116 3-1
11 Fleurs de Lite (Snyder) 110 20-1
12 Grier Lad (Taylor) 116 20-1
13 Custer (Obert) 116 7-2
1 Gulfelano (Berg) 116 20-1
2 Schley Buck (Taylor) 113 2-1
3 Foreign Shore (Palumbo) 116 4-1
4 Kenner (Shanks) 116 2-1
5 *Forget Not (Hacker) 114 5-2
6 Una (Garrett) 105 6-1
7 Magic Line (Palumbo) 116 4-1
THIRD RACE—Six and one-half furlongs; purse, $400; claiming; 3-year-olds and upward.
7 *Trip (Hacker) 109 3-1
8 No Mistake (Root) 116 4-1
9 Suntense (Snyder) 111 12-1
10 Cadzie (Berg) 111 10-1
11 Boulder Dam (Shanks) 114 8-1
12 *Dolled Up (Kirk) 106 8-1
13 Maxie Binder (Palumbo) 111 6-1
1 High Dear (Snyder) 114 15-1
2 Reigh Tetrarch (Root) 116 5-2
3 Easter Herald (Machado) 116 3-1
4 Mabel Beyond (Palumbo) 114 6-1
5 Monologue (Snyder) 114 4-1
6 Todyland (Obert) 116 8-1
FOURTH RACE—Seven furlongs; purse, $400; claiming; 4-year-olds and upward.
8 Hogarty (Machado) 112 3-1
9 Canynge (Palumbo) 118 6-1
10 Black Brigade (Machado) 112 15-1
11 Goody Goody (Berg) 107 6-1
12 Shaggy Ann (Garrett) 113 5-1
13 *Brooke Herod (Kirk) 107 4-1
14 Lady Gurell (Snyder) 110 10-1
1 Blind Talk (Shanks) 115 8-1
2 Flagstick (Palumbo) 115 4-1
3 *Disown (Hacker) 105 3-1
4 Helen Bab (Palumbo) 116 2-1
5 Glowing Coal (Taylor) 107 20-1
6 Ktwo (Root) 110 8-1
7 Famous Clayton (Snyder) 118 5-1
FIFTH RACE—About 4½ furlongs; purse, $400; 3-year-olds and upward.
6 Canson (Palumbo) 118 8-1
7 Otecbee (Machado) 110 10-1
8 *King Dominant (Hacker) 113 8-5
9 *Caidon (Hacker) 111 8-1
10 Silver Roi (Root) 114 20-1
11 Lady Buck (Scocca) 113 12-1
1 *Washoe Valley (Kirk) 110 2-1
2 Royal Vell (Berg) 120 6-1
3 *Far North (Peck) 100 15-1
4 Brain Child (Taylor) 111 12-1
5 Buckley's Pride (Benham) 118 12-1
SIXTH RACE—One and one-sixteenth miles; purse, $1,000; Handicap the Pines; 3-year-olds and upward.
8 Pansys First (Garrett) 103 6-1
9 †Early Broom (Palumbo) 105 6-1
10 Jinneal (Taylor) 109 8-1
11 Shot Up (Shanks) 115 10-1
12 †Aella (Palumbo) 109 6-1
13 Happy Road (Berg) 109 10-1
1 Jadaan (Berg) 116 3-1
2 ‡Royal Business (Root) 110 3-1
3 Aufoin (Kirk) 104 10-1
4 Spotless (Garrett) 101 20-1
5 Chatterdoo (Machado) 108 12-1
6 Jabberie (Hacker) 111 4-1
7 ‡Dun Lucky (Root) 111 3-1
†Mrs. G. Hutchins entry.
‡E. Johnstone entry.
SEVENTH RACE—Charles Town course; purse, $500; claiming; 3-year-olds and upward.
8 Keswick Hill (Taylor) 110 10-1
9 Meridian Time (Kirk) 100 8-1
10 Eblis (Berg) 112 5-1
11 Castabout (Garrett) 105 3-1
12 Doreen (Root) 107 6-1
13 Runnin Water (Scocca) 112 8-1
1 Xmas Carol (Hacker) 105 5-1
2 Tuleyries Lin (Machado) 105 8-1
3 Mafuta (Hacker) 103 4-1
4 Goodwine (Garrett) 103 6-1
5 Sylvia G. (Palumbo) 107 3-1
6 Nay Nay (Root) 111 5-1
7 Stand By (Snyder) 116 10-1
EIGHTH RACE—One and one-quarter miles; purse, $500; claiming; the Au Revoir; 4-year-olds and upward.
9 Jimmy D. (Palumbo) 113 2-1
10 Canimar (Berg) 113 6-1
11 Little Percy (Machado) 113 3-1
12 James Salkeld (Snyder) 110 15-1
13 *Donee (Hacker) 106 10-1
14 Wibm (Shanks) 110 8-1
15 *Huppy (Kirk) 108 8-1
16 *Bistrita (Hacker) 100 10-1
1 Elise (Snyder) 105 6-1
2 James Boy (Machado) 113 6-1
3 Stepee (Palumbo) 105 10-1
4 *Kaleida (Kirk) 103 8-1
5 Light Action (Berg) 110 10-1
6 Bay Wrack (Root) 110 4-1
7 *Mamuck (Hacker) 103 6-1
8 Bynums Run (Shanks) 110 15-1

Delaware Park Entries.

By the Associated Press.

FIRST RACE—One mile and 70 yards; purse, $1,000; claiming; for 3-year-olds.
5 *Doris Rene.. 107 | 1 *Flying Mint.. 108
6 Jungo ..... 113 | 2 *Paul Scarlet. 106
7 Town Car..... 113 | 3 Puddles 108
8 *Linum ..... 108 | 4 *Saxton 108
SECOND RACE—Five furlongs; purse, $1,000; allowances; for 2-year-olds.
6 Oak Apple..... 118 | 2 †Volitation 112
7 Pollenator ..... 112 | 3 Birch Rod..... 112
8 Satin Marvel.. 118 | 4 Fox Shade..... 112
9 †S'preme Speed 118 | 5 *Dell 116
1 Hardy Jim..... 118
†A. P. Headley entry.
THIRD RACE—Six furlongs; the Red Clay Handicap; purse, $1,200; for 3-year-olds and upward.
6 Little Jock..... 103 | 2 †Gerald 107
7 James A..... 103 | 3 Crepe 108
8 Bull Whip..... 110 | 4 Rehearsal 107
9 Grand Slam.. 109 | 5 Mosawtre 113
1 †Sun Egret..... 116
†A. C. Compton entry.
FOURTH RACE—Five furlongs; the Polly Drummond Stakes; purse, $4,000 added; for 2-year-old fillies.
6 Gr'd Pageant 113 | 1 †Buds Bell.... 113
7 Post Luck.... 113 | 2 Solar Flight.... 113
8 War Plumage 110 | 3 Egoiste 110
9 Teddys Queen 110 | 4 †Lerno 113
10 Sun Girl..... 113 | 5 Soldierette 113
11 Susanne Peck 113
†W. M. Elder entry.
FIFTH RACE—One mile and 70 yards; the Frederika; purse, $1,000; allowances; for 3-year-olds.
5 †Tedema ..... 111 | 2 Catalysis 111
6 Lourdes ..... 111 | 3 *Heritage 103
7 Fine As Silk.. 108 | 4 †Black Wave.. 111
1 Pretty Pet.... 111
†W. H. Lipscomb and Mydrie Stable entry.
SIXTH RACE—One and one-eighth miles; the Diamond State Stakes; purse, $5,000 added; for 3-year-olds.
5 Hypocrite ..... 114 | 2 Dah He..... 114
6 †Lucky Omen.. 114 | 3 War Magic..... 114
7 Mythical King 116 | 4 Jolly Tar..... 114
1 †Sun Alex'dria 116
†Fairfields Stable and W. S. Kilmer entry.
SEVENTH RACE—One mile and 70 yards; purse, $1,000; claiming; for 4-year-olds and upward.
6 *Ladys Favor. 111 | 2 †Dona Dulcin. 113
7 Playing Dan.. 113 | 3 *Idyllic 110
8 †*Pirate Lass. 107 | 4 *Screen 109
9 Tonianna ..... 108 | 5 Bushmaster 116
1 *In Memory.... 111
†W. E. Johnson and Miss E. M. Hayman entry.
EIGHTH RACE—One and one-sixteenth miles; purse, $1,000; claiming; for 4-year-olds and upward.
6 Monument .... 118 | 2 ‡Cascapedia.... 118
7 Learned ..... 113 | 3 Kermry 120
8 †Master Lad.. 123 | 4 †*White Sand. 107
9 ‡Early Settler 118 | 5 Mr. Canron... 115
1 *Khay 117
†W. E. Johnson entry.
‡H. W. Jackson entry.

DELAWARE PARK SELECTIONS.
(For fast track.)
1—Town Car, Puddles, Saxton.
2—Supreme Speed, Satin Marvel, Hardy Jim.
3—Sun Egret, Grand Slam, Mosawtre.
4—Post Luck, Solar Flight, Soldierette.
5—Tedema, Catalysis, Lourdes.
6—Mythical King, Hypocrite, Dah He.
7—Dona Dulcin, Screen, In Memory.
8—Khay, Kermay, Cascapedia.
Best bet—Mythical King.

Detroit Entries.

FIRST RACE—One and one-sixteenth miles; purse, $800; claiming; for 3-year-olds and upward.
7 Raymond ... 113 | 1 Gopes 102
8 Crack Boy.. 114 | 2 *Catch Fly.. 104
9 *Exch. Club. 112 | 3 Opoca 108
10 Lena J..... 114 | 4 *Brill 103
11 *Sun Apollo 108 | 5 *Guin. Doric.. 103
12 *Norman D. 114 | 6 *Credulous.... 112
SECOND RACE—Six furlongs; purse, $800; claiming; for 3-year-olds and upward.
5 Tramway .... 119 | 2 *Pretty Busy. 103
6 *Judge Leer.. 114 | 3 *Come Home.. 109
7 Sucre ..... 107 | 4 Verakee 105
1 Sunshine Boy. 113
THIRD RACE—Six furlongs; purse, $800; claiming; for 3-year-olds and upward.
7 Just High.... 117 | 1 *Tarpon 109
8 *Bal'ce Step. 106 | 2 *Mary S'bert.. 103
9 *Say Do..... 112 | 3 *Big Torch.... 106
10 John F'cis.. 111 | 4 Miss Wise..... 106
11 *Cheer Star. 107 | 5 *Blagden 112
12 *Springs Here 101 | 6 *Col. Pete..... 109
FOURTH RACE—Five furlongs; purse, $800; allowance purse; for 2-year-olds.
5 Belle More.... 106 | 2 Escalator 108
6 Ed ..... 111 | 3 Oddess B'lah.. 116
7 Joli T. ..... 116 | 4 Hope D'mond.. 116
1 Darby Dean.. 111
FIFTH RACE—Six furlongs; handicap; purse, $800; for 3-year-olds and upward.
5 Sturdy Duke.. 112 | 2 Grey Streak.. 108
6 Don Creole.... 113 | 3 †Ginocchio 102
7 †Yantis ..... 108 | 4 Couleedam 110
1 All Lady..... 95
†S. G. Baker, sr., entry.
SIXTH RACE—One and three-sixteenths miles; the Frontier Handicap; purse, $10,000 added; for 3-year-olds and upward.
6 Zevson ..... 114 | 2 Dolly Val..... 100
7 Gyral ..... 106 | 3 Ted. Haslam... 116
8 Memory Book 118 | 4 Francesco 113
9 Main Man.... 129 | 5 Tempestuous.. 115
1 Pomp. Pillar.. 116
SEVENTH RACE—One mile and 70 yards; purse, $800; claiming; for 3-year-olds.
4 *Don Moss.... 108 | 1 Henrietta C... 110
5 *Maj. Sweep.. 107 | 2 Trooperette.... 111
6 *Oddes. Pride 113 | 3 *Foxster 104
EIGHTH RACE—Two miles and 70 yards; plater handicap; purse, $900; for 3-year-olds and upward.
5 †Poky Girl.... 100 | 1 Ducky Rose... 100
6 Phantom Fox. 112 | 2 Bay Eagle..... 98
7 †Cecil B..... 113 | 3 Albess 106
8 Hill Jimmy.. 115 | 4 Still Alarm..... 109
†A. H. Cantor entry.
*Apprentice allowance claimed.

DETROIT SELECTIONS.
1—Sun Apollo, Exchange Club, Crack Boy.
2—Judge Leer, Tramway, Verakee.
3—Say Do, Just High, Miss Wise.
4—Oddess Beulah, Hope Diamond, Escalator.
5—Don Creole, S. G. Baker, sr., entry, Grey Streak.
6—Main Man, Memory Book, Zevson.
7—Trooperette, Don Moss, Henrietta C.
8—Still Alarm, Albess, Phantom Fox.
Best bet—Main Man.
—Louisville Times (AP).

At The Post . . . .

With Bill Bennings.

Dear Al: Selections at Charles Town.

This is getaway day for the regular meeting at this point but the show has four more days to run. After the eighth race today, the bangtails will get a rest until next Thursday, when the Charles Town Horse Show meeting holds the stage for four days, the plant closing down until December after the program on Fourth of July. After that the horses move over to Hagerstown for 10 days starting on July 12 and then follows Belair, Cumberland, Marlboro and Timonium and then back to the big time at Havre de Grace. The Saturday card, as well as those of last Thursday and Friday, is a charity one. In co-operation with the West Virginia Racing Commission, the Jockey Club is raising funds to help several worthy causes including "The Pines," infantile paralysis treatment center at Berkeley Springs, W. Va. The $1,000 handicap, one of the best races of the meeting has been named "The Pines" with the secondary feature, the H. D. Beeler, named for the director of the institution. A new wing is being added to "The Pines" to include a swimming pool. So when you play your two-buck bill today, you will be helping some crippled tot. Get on the line. See you on the rail. BILL.

First race—Timetta, first on the also eligible list, seems nicely placed in this juvenile field. Needs only to get his right handling. The Hughes entry of **Drawout** and **Shooting Scout** is formidable and should take care of part of the money. **Engle's Lad** has plenty of speed and is dangerous.

Second race—Schley Buck drops down into his right company. This fellow had a mighty rough trip last out. With clear sailing, I expect brackets. **High Explosion** has had a slight rest. **Custer** should go well. **Kenner** is best of the reserves.

Third race — Trip goes postward with Hacker to do the booting and if scratches do not materialize to get in some of the "also eligibles" I look for this one to score. **No Mistake,** despite high weight, should go well. **Boulder Dam** for the show end. The reserve list is alive with possibilities which are doubtful starters.

Fourth race — Shaggy Ann, tried twice at a longer route, goes back to 7 furlongs. Although she has not not scored at this route, I'm going to back her chances. **Flagstick** closed like the wind to take that last. **Canygne** to take care of the others.

Fifth race—King Dominant galloped off with that last and may take the measure of **Washoe Valley,** the spring champion hereabouts. needs only a shot at the break. **Washoe Valley** has done everything asked hereabouts and is dead fit. **Otecbee** is among the briskets workers hereabouts and might awake

Sixth race—Royal Business was in trouble in the early stages of that last and was closing on **Jadaan** at the end. With clear sailing, this one may take it all. **Jadaan** cannot be overlooked on general good form. **Chatterdoe** has been rested, loves the route and a soft track would make him a tough one in this field.

Seventh race—Eblis, with Berg in the saddle, might pick this spot to shoot the works. **Castabout** has plenty of foot and is a threat. **Mafuta** was not trying a lick last out.

Eighth race—Bistrita was blocked entering the stretch last out and gets in this with 100 pounds and with Hacker to do the riding. **Little Percy** turned in a good effort with an inexperienced rider. **Jimmy D.** won his last.

Best bet—Royal Business.

Agawam Park Entries.

FIRST RACE—Six furlongs; purse, $600; claiming; for 3-year-olds and upward.
8 Pieplate ..... 105 | 1 *Old Dominion. 109
9 *Silver Grey. 108 | 2 *Salavina 107
10 Whiskdale .. 104 | 3 *Beaver Lake. 113
11 *Morlute ..... 104 | 4 *Assist 113
12 Brown Marvel 117 | 5 Pompeius 116
13 *Golden Wand. 93 | 6 *Baron Lynn.. 109
14 High Treason 109 | 7 †Good Dame.. 111
15 Envious 110
†Dan Hardy entry.
SECOND RACE—Five and one-half furlongs; purse, $600; allowances; for 3-year-olds and upward.
9 Woof ..... 113 | 1 *Merry Fox.... 113
10 *Lilith ..... 99 | 2 Sheknows 113
11 *Eyota ..... 108 | 3 †H'est Point. 113
12 *Bloddock .... 113 | 4 Waugh Pop.... 109
13 Bag o' Wind.. 104 | 5 †Waccohe 113
14 Grunt ..... 118 | 6 *Golden Dot.. 108
15 Conventional. 118 | 7 †*Sneer 104
16 *Ch'nut Peter 113 | 8 †Rough Buddy 104
†A. A. Grant and F. Nelson entry.
‡G. S. Harrison, jr., and E. A. Christmas entry.
THIRD RACE—Two miles; the Farmington Valley Plate; steeplechase; purse, $800 added; for 4-year-olds and upward.
6 Flying Falcon. 145 | 2 Big March.... 146
7 Jolie Knight.. 140 | 3 Persian Prince 135
8 Rousemont .. 140 | 4 Lou Andre.... 135
9 Little Woman 143 | 5 Skimalong 145
1 Rouge Catalan 144
FOURTH RACE—Five and one-half furlongs; purse, $600; allowances; for 2-year-olds.
5 Wakita ..... 113 | 2 *Peetomar 106
6 *Higher Br'ket 115 | 3 †Ocean Tide... 113
7 Wimbledon .... 111 | 4 Aerial Bomb.. 110
1 †*Fly'g Bonny 108
†D. B. Midkiff and P. T. Chinn entry.
FIFTH RACE—Six furlongs; purse, $600; allowances; for 3-year-olds.
6 Silver Trace.. 106 | 2 Riccadonna.... 108
7 Chance Sweet. 113 | 3 *Beach Ens'ble 103
8 Time Row.... 109 | 4 *Julius Caesar. 106
9 Doug Brashear 113 | 5 Tower Queen.. 111
1 *Westchester.. 104
SIXTH RACE—One and one-sixteenth miles; the New Haven Handicap; purse, $800; for 3-year-olds and upward.
5 Gallant Friar 102 | 1 Play Dis..... 110
6 Shalako ..... 105 | 2 Deserter 115
7 G'st of H'nor II 109 | 3 Night Alarm.. 102
8 Bewitched ..... 112 | 4 Briar Thorn.. 105
SEVENTH RACE—Six furlongs; purse, $700; allowances; for 4-year-olds and upward.
4 Dark Beau.... 112 | 1 Bright & Early. 110
5 Ritorno ..... 103 | 2 Mis'prehension 103
6 Happy Knot.. 109 | 3 Clean Heels.... 108
EIGHTH RACE—One and one-quarter miles; purse, $600; claiming; for 4-year-olds and upward.
8 *Bred in Blue. 105 | 2 *Eudes 111
9 *Moralist ... 111 | 3 *Durwrack 105
10 *Goldfin ..... 100 | 4 Pretty Russell 106
11 Squeezer ..... 111 | 5 Razicilla 111
12 Infilee ..... 106 | 6 *Prince Dean.. 108
13 Dormido ..... 108 | 7 Justa Flight.. 113
1 Sandwrack ... 111
NINTH RACE (substitute)—One mile and 70 yards; purse, $600; claiming; for maiden 3-year-olds.
6 C'nt Cloporte 115 | 1 *Bay Stout.... 105
7 †Miss Afa.... 110 | 2 *Incendiary.... 110
8 *Stenographer 105 | 3 *Wintona 105
9 †*C'll Me A'ne 105 | 4 *High Betsy.... 105
10 *Prirack ..... 110 | 5 *Yammer 110
*Apprentice allowance claimed.

AGAWAM PARK SELECTIONS.
1—Pompeius, Good Dame, Brown Marvel.
2—Waccohe, Highest Point, Woof.
3—No selections.
4—Wimbledon, Peetomar, Flying Bonny.
5—Chance Sweet, Julius Caesar, Doug Brashear.
6—Play Dis, Deserter, Night Alarm.
7—Dark Beau, Happy Knot, Misapprehension.
8—Eudes, Infilee, Dormido.
9—Bay Stout, Call Me Anne, High Betsy.
Best bet—Bay Stout.

DELAWARE PARK SELECTIONS.
1—Doris Rene, Flying Mint, Paul Scarlet.
2—Hardy Jim, Supreme Speed, Dell.
3—Sun Egret, Grand Slam, Crepe.
4—Soldierette, Post Luck, Susanne Peck.
5—Black Wave, Pretty Pet, Catalysis.
6—Mythical King, Sun Alexandria, Hypocrite.
7—Idyllic, Pirate Lass, Bushmaster.
8—Master Lad, Early Settler, Cascapedia.
Best bet—Black Wave.

Aqueduct Entries.

By the Associated Press.

FIRST RACE—Five furlongs; purse, $1,000; for 2-year-old maidens.
4 Gallapol ..... 116 | 1 Mad. Square. 116
5 Highscope.... 116 | 2 Meta'phosis... 116
6 Substantila... 116 | 3 Many Colors.. 116
SECOND RACE—About one and three-quarter miles; the Cagliostro Handicap; purse, $1,500 added; for 3-year-olds and upward.
4 Dolly's Love... 136 | 2 Navarin 145
5 Pirate King... 138 | 3 York 148
1 Straw Boss... 138
THIRD RACE—Six and one-half furlongs; the Celt; Class C; purse, $1,000; allowances; for 3-year-olds.
5 Encore ..... 119 | 2 Galapas 119
6 Windup ..... 106 | 3 Moonfolly..... 108
7 Deep End..... 119 | 4 Dickerville.... 113
1 Pixey Dell.... 108
FOURTH RACE—Six furlongs; the Great American; purse, $2,500 added; for 2-year-olds.
5 †El Chico... 119 | 2 Ariel Toy.... 113
6 †Time Sheet.. 115 | 3 Lovely Night.. 115
7 Time Step..... 110 | 4 Forty Eight.... 115
1 Maeline 119
†W. Ziegler, jr., entry.
FIFTH RACE—One and one-eighth miles; the Brooklyn Handicap; purse, $20,000 added; for 3-year-olds and upward.
6 Tat'mallion.. 109 | 1 †The Chief.... 105
7 †Stagehand.. 110 | 2 Count Arthur 108
8 Pompoon ..... 126 | 3 Danger Point. 109
9 Burning Star 115 | 4 High Velocity 110
10 Isolater ..... 104 | 5 Unfailing 108
†M. Howard entry.
SIXTH RACE—One mile; the Cudgel Handicap; Class C; purse, $1,200 added; for 3-year-olds and upward.
4 Reminiscent.. 114 | 2 Little Sleeper 102
5 Sweepstaff... 114 | 3 Our Ketcham. 110
1 Pastry 122
SEVENTH RACE—One and five-sixteenth miles; purse, $1,000; claiming; for 4-year-olds and upward.
4 *Ahriman ..... 108 | 1 Perfect Devil.. 113
5 Uvalde ..... 120 | 2 Even Up 113
6 Interpreter... 113 | 3 Later On..... 117
*Apprentice allowance claimed.

AQUEDUCT SELECTIONS.
(For fast track.)
1—Metamorphosis, Highscope, Substantial.
2—No selections.
3—Deep End, Pixey Dell, Galapas.
4—Maeline, El Chico, Ariel Toy.
5—Pompoon, The Chief, Stagehand.
6—Pastry, Reminiscent, Our Ketcham.
7—Even Up, Uvalde, Later On.
Best bet—Pompoon.
—Louisville Times (AP).

Suffolk Downs Entries.

FIRST RACE—Six furlongs; purse, $1,000; claiming; for 4-year-old colts, horses and geldings.
6 Viajero ..... 113 | 2 Irish Hero.... 113
7 Weelukie ..... 113 | 3 Wantarun 113
8 Richstrike..... 113 | 4 War Stripes... 113
9 Jolly ..... 113 | 5 Forced L'ding.. 113
1 Deepwick 113
SECOND RACE—Six furlongs; purse, $1,000; claiming; for 3-year-olds.
5 Harry G..... 115 | 1 *Dinna Do.... 105
6 Perjured ..... 110 | 2 *Habit 110
7 *My Buddy... 110 | 3 *Wild Swan.. 105
8 *Fill Up..... 110 | 4 Consider Me.. 115
THIRD RACE—Six furlongs; purse, $1,000; claiming; for 4-year-olds.
4 Sallan ..... 113 | 1 *Story Time. 109
5 *Unfurl ..... 103 | 2 Lunsford 116
6 *Nellie Mc.... 106 | 3 *Flag Song.... 109
FOURTH RACE—Six furlongs; purse, $1,000; claiming; for 4-year-olds and upward.
5 Fore ..... 110 | 2 *Hat Check.. 111
6 Porcellus ..... 111 | 3 Wam..... 110
7 Owaller ..... 111 | 4 *Crown. Glory 108
1 *Legion 108
FIFTH RACE—One and one-quarter miles; purse, $1,000; claiming; for 4-year-olds and upward.
4 *Ray Buddy.. 103 | 2 Last R'ance.. 108
5 Mothel ..... 113 | 3 *Vitamin B.... 106
1 *Blue King.... 100
SIXTH RACE—One and one-sixteenth miles; the Roslyndale; purse, $1,000; claiming; for 4-year-olds and upward.
5 Toni ..... 103 | 1 Midshipman.... 110
6 *Steeple Top. 102 | 2 O'Bantam 107
7 Bonnie Buzz. 107 | 3 *Lina's Son.... 102
8 Sir Rex..... 107 | 4 Ladfield 107
SEVENTH RACE—One and one-sixteenth miles; purse, $1,000; claiming; for 4-year-olds and upward.
6 *Playdena .... 106 | 2 *Telling You. 111
7 *Unlawful .... 111 | 3 *Herondas.... 111
8 Millpond ..... 116 | 4 *Transmuting. 106
9 *Court. Pet.... 111 | 5 *Al Carlys..... 111
1 *Beveau 111
EIGHTH RACE—One and one-eighth miles; purse, $1,000; claiming; for 4-year-olds and upward.
4 *Prewar ..... 113 | 2 Brass M'key.. 118
5 *Tiempo ..... 108 | 3 *Synod 110
1 Hermie Roy.. 112
*Apprentice allowance claimed.

SUFFOLK DOWNS SELECTIONS.
(For fast track.)
1—Forced Landing, Richstrike, Viajero.
2—Perjured, Dinna Do, Fill Up.
3—Unfurl, Story Time, Lunsford.
4—Crowning Glory, Fore, Porcellus.
5—Mothel, Blue King, Vitamin B.
6—Midshipman, Toni, Ladfield.
7—Beveau, Millpond, Telling You.
8—Synod, Tiempo, Prewar.
Best bet—Unfurl.
—Louisville Times (AP).

Washington Post Consensus at Charles Town

Bennings (Washington Post)

First Race.	Second Race.	Third Race	Fourth Race	Fifth Race	Sixth Race	Seventh Race.	Eighth race
Timetta	Schley Buck	Trip	Shaggy Ann	King Dominant	Royal Business	Eblis	Bistrita
Hughes entry	High Explosion	No Mistake	Flagstick	Washoe Valley	Jadaan	Castabout	Little Percy
Engle's Lad	Custer	Boulder Dam	Canynge	Otecbee	Chatterdoe	Mafuta	Jimmy D.

Best bet—Royal Business.

Clocker Mike (Washington Post)

Langdon entry	Miss Darling	Trip	Flagstick	King Dominant	Pansy's First	Sylvia G.	Jimmy D.
Hughes entry	Custer	Maxie Binder	Brooke Herod	Washoe Valley	Jadaan	Castabout	Little Percy
Timetta	Schley Buck	No Mistake	Shaggy Ann	Canson	Jabberie	Doreen	Canimar

Best bet—Sylvia G.

Consensus of Leading Handicappers

Timetta (21)	Kenner (21)	Monologue (22)	Disown (18)	Washoe Val (25)	Jadaan (24)	Castabout (21)	Lit. Percy (19)
Hughes ent. (17)	Schley Buck (19)	No Mistake (17)	Hogarty (17)	King D'nant (19)	Jabberie (17)	Xmas Carol (14)	Jimmy D. (17)
Engles Lad (9)	High Expl'n (11)	Reigh T'ch (14)	Helen Bab (13)	Canson (9)	J'ton entry (11)	Mafuta (13)	Kaleida (15)

Detroit Results.

By the Associated Press.

FIRST—Six furlongs; purse, $800; claiming; for 4-year-olds and upward.
Instead, 111 (Rosen) 18.40 6.60 3.80
Sequoia, 111 (Quintero)....... 3.60 3.00
Fritz Hallam, 115 (Thornton)......... 3.60
*Brookhattan, *Billie Alabama, *Free Forester, Poet Prince, Berea, Just Imperial, Capitalist, High Color and *Henrieva also ran. Time, 1:13 1-5.
*Field.
SECOND—Six furlongs; purse, $800; claiming; for 4-year-olds and upward.
Hustlealong, 106 (Craig).... 5.00 3.40 2.80
Blakeen, 110 (Quintero)........ 3.60 2.80
*Eric T., 111 (Brondson)......... 7.40
*Stone Crop, Nawab, Lauretta Jay, Aniela G., *Geraldine M., Monia Blue, Leros and Down In Front also ran.
THIRD—Five furlongs; purse, $800; for 2-year-old maidens.
Dark Beauty, 115 (Rosen)..3.80 3.00 2.60
Detector, 118 (McCoy)........ 4.60 3.00
Clansmaid, 115 (Thornton)......... 5.00
Sweepy, Maylo, *Bellitas Babe, Susie Bell, *Imperial Sir, Upset Dove and Blanco Sweep also ran. Time, 1:00.
*Field.
FOURTH—Six furlongs; purse, $800; claiming; for 4-year-olds and upward.
Swpg Dame 109 (Williams) 16.00 7.20 4.20
Rebekah, 105 (Brondsop) 8.60 4.60
The Millay, 110 (Lowe) 4.40
Thornby, Harpen Belle, Belle Elan, Encircle, Count Maurice and busy Lutreica also ran. Time, 1:12 4-5.
FIFTH—Six furlongs; purse, $800; claiming; 3-year-olds.
Noalsean, 103 (Quintero) ..11.40 4.00 3.20
Spanish Maid, 103 (Williams) ..4.00 3.00
Split Silk, 111 (Canfield) 3.40
Depend, Otto's Choice and My Lawyer also ran. Time, 1:13.
SIXTH—One mile and one-sixteenth; purse, $900; Mt. Clemmons Purse; allowances; for 3-year-olds.
George C., 113 (Cubitt).... 7.80 3.60 2.80
Imperial Scout, 113 (Pool) 3.00 2.80
Doggerel, 108 (Mattioli) 3.00
Ho, World War also ran. Time, 1:46 3-5.
SEVENTH—One mile and 70 yards; purse, $800; claiming; for 3 year-olds and upward.
Lowry, 114 (Calvert)...... 6.20 3.60 3.40
Miss Johnston, 106 (Canfield).. 11.80 7.40
Lets Win, 101 (Cowley) 8.00
Jane K., Marsoolas, Lillian Z., Leading Bet, Burning Billows, Aerialist also ran.
EIGHTH—One mile and 70 yards; purse, $800; claiming; for 3-year-olds and upward.
South Gallant, 117 (Dean).. 6.20 3.20 2.60
Thistle Red, 106 (Quintero).... 4.60 3.40
Cossack Girl, 107 (Williams)........ 4.00
Stout Heart, Colonel Martis, Soldier Girl, Olo Mor, Audrey L., also ran. Time, 1:45 3-5.

Agawam Park Results.

By the Associated Press.

FIRST—Five and one-half furlongs; purse, $600; claiming; for 3-year-olds and upward
Exeter, 114 (Solimena) .. 7.40 4.20 3.00
Golden Dot, 109 (Butler) 10.80 4.80
Choice Goods, 119 (Wholey)......... 3.00
Bank Holiday, Wise Bun, Orbrey, Kamma, Quiet Lass, Dunrita, Good Behavior also ran. Time, 1:07 2-5.
SECOND—Six furlongs (chute); purse, $600; claiming; for 4-year-olds and upward.
Who, 103 (Solimena)..... 41.00 14.00 8.00
Sand Cloud, 115 (Paradise) 3.60 3.40
Hoosic Maid, 110 (E. Smith) 9.00
Brief, Locomotive, Rise and Shine, Dundrum, Lady Pal Kairack and Nightmare also ran. Time, 1:13 1-5.
THIRD—About three miles; Eastern Horse Club Plate Steeplechase for hunters; purse, $800; added:
Golden Reel, 147 (Jones) .. 3.20 2.60 out
Lou Andre, 151 (Perry) .... 2.80 out
Port Law, 156 (Howard) .... out
Quality Folk also ran. Time, 6:53 1-5.
FOURTH—Five and one-half furlongs; purse, $600; claiming; for maiden 3-year-olds.
Trivet, 110 (Butler) 10.20 7.80 4.60
‡Pavisand, 103 (McMullen) 8.00 4.20
Scout Rose, 108 (Paradise) 3.20
†Balkan Maid, Lady Penn, †No Fair, ‡Ninki, Dawn Light, Grace Petee, Flitting Feng, Last Revue, Travelo also ran. Time, 1:07 2-5.
†C. Reynolds and Miss Brimmer entry.
‡Mrs. K. Thayer and J. Lannon entry.
FIFTH—One and one-sixteenth miles; purse, $600; claiming; for 4-year-olds and upward.
Atonement II, 106 (Mastrianni)
15.00 6.60 3.60
Penway, 113 (Pikor) 8.80 4.60
Aurangzeb, 109 (Kenny) 3.20
A. O'Connell, Starry Night, the Worker, Bright Spirit and Knave also ran.
SIXTH—One mile and 70 yards; purse, $700; claiming; for 3-year-olds and upward.
Askaris, 109 (Dickey)...... 23.80 10.40 7.40
Telling Them, 99 (Villalobo)...... 4.40 3.80
Geneva Cross, 111 (Albrecht) 6.60
Woodwaac, Sun Captor, Ronfalon, Inactive, Bruneta and Jaconut also ran.
SEVENTH—Mile and one-sixteenth; purse, $600; claiming; for 3-year-olds and upward.
Morun, 110 (Holland) 4.60 3.80 2.80
Balapin, 106 (E. Smith) 8.40 6.20
Justa Gal, 108 (Paradise) 4.00
Melody Maid, Bold General, Dohoey and Blue Cyclone also ran. Time 1:46 3-5.
EIGHTH—Mile and 70 yards; purse, $600; claiming; for 4-year-olds and upward.
Dyak, 115 (Luther) 7.80 4.40 3.40
Capt. Jerry, 115 (E. Smith) 4.80 3.60
Ressurection, 110 (Dilidido) 9.40
Forest B., Black Ribbon, Night Serge, Play Off, Golden X., Blandishment and Occoquan also ran. Time, 1:46 3-5.

Delaware Park Results.

FIRST—About two miles; purse, $1,000; Rockland Selling Steeplechase; for 4-year-olds and upward.
Amulet, 131 (McGovern)..32.30 13.00 5.50
Spinach, 142 (King) 5.70 3.70
Homesteader, 147 (Roberts) 3.30
Justa Bud, Rideaway and Corky also ran. Time, 3:53 4-5.
SECOND—Six furlongs; purse, $1,000; claiming; for 3-year-old maidens.
Miss Canron, 111 (Camil's)..16.00 6.40 4.20
Equerry, 120 (Fallon) 2.90 2.60
Fred Astaire, 116 (Gilbert) 4.60
Steel King, Saxton, James Pal, Sir Ford and Chase Him also ran. Time, 1:14 4-5.
THIRD—Five furlongs; purse, $1,000; maidens; for 2-year-old fillies.
Twist, 116 (Arcaro) 5.70 2.60 2.10
Lottery, 116 (Richards) 2.60 2.10
Airacuda, 116 (Gilbert) 2.50
Dorrose, La Canter and Sister Reich also ran. Time, 1:01 2-5.
FOURTH—Five furlongs; purse, $1,000; claiming; for 2-year-olds.
Cherolise, 118 (Delara) ... 6.50 3.50 2.50
Tin Devil, 115 (Fallon) 4.20 3.10
Balloter, 111 (Gilbert) 2.50
Bold Message, In Range and In the Shade also ran. Time, 1:01 1-5.
FIFTH—Six furlongs; purse, $1,000; claiming; for 3-year-olds and upward.
Crestonian, 116 (Hardy) .. 7.30 3.80 2.30
Dark Friend, 118 (Bejshak) 3.60 2.30
Micro, 104 (Dupps) 2.30
Maxine, Skipped, Wise Sister and Maesak also ran. Time, 1:13 3-5.
SIXTH—Six furlongs; purse, $1,000; claiming; for 4-year-olds and upward.
Idle Way, 114 (Arcaro) 3.60 2.70 2.20
Alexandrine, 112 (Hardy) 3.70 2.70
Kenty, 119 (Dotter) 2.60
Navarre, Patsey Begone and Journey On also ran. Time, 1:12 1-5.
SEVENTH—Mile and one-sixteenth; purse, $1,000; claiming; for 3-year-olds.
Your Buddy, 115 (Fallon) 6.70 3.50 2.60
Lovick, 110 (McDermott) 6.00 3.60
Snow Flurry, 108 (Wagner) 5.20
Petit Jean, Weekly Stipend, Sickle Lass and Troilight also ran. Time, 1:47 3-5.
EIGHTH—Mile and one-eighth; purse, $1,000; claiming; for 4-year-olds and upward.
Epitome, 117 (Dotter) 4.40 3.10 2.50
Mad Frump, 115 (Laidley) 18.10 6.90
Black Scout, 109 (Howell) 3.10
Stare, Great Gun, Secret Vote and Zadora also ran. Time, 1:56 4-5.

Lincoln Field Results.

FIRST—Seven furlongs (chute); purse, $800; claiming; for 4-year-olds and upward.
Barbara A., 103 (Roberts).. 2.80 2.40 out
Valdina, 109 (Vercher) .... 3.60 out
Rosselli, 111 (Hanford) .... out
Pompasse also ran. Time, 1:27 2-5.
SECOND—Six furlongs; purse, $800; claiming; for 4-year-olds and upward.
Dark Seeker, 115 (Rob'son) 3.80 2.80 2.40
Ada W., 105 (Castile) 17.20 7.60
Cantrip, 111 (Miller) 3.40
Otterop, Cold Speel, Ep, Honored Miss, Ito and Getabout also ran. Time, 1:15.
THIRD—Five furlongs; purse, $800; claiming; for 2-year-old maidens.
Fanfun, 110 (Rollins).... 18.20 12.20 8.20
Fair Haste, 113 (Anderson) 8.60 5.40
My Day, 108 (Garner) 7.20
Plaza, Tomoca, Mercedes Mc., Grecian Time, Oh Pudge, Oak Park, High Top, Ovid and Calling also ran. Time, 1:01 3-5.
FOURTH—Six furlongs; purse, $1,000; claiming; for 3-year-olds.
She's Right, 103 (Castile).. 17.20 6.60 4.20
Manie O'Hara, 105 (Fowler) 4.00 3.40
Lenpola, 107 (Hanford) 4.00
Pelter and Pegging Away also ran.
FIFTH—One mile (chute); purse, $1,000; allowances; for 3-year-olds and upward.
Cardinalis, 110 (Anderson).. 4.40 2.80 2.40
Legenda, 108 (Garner) 5.40 3.40
Valted, 108 (Rollins) 4.90
Buttermilk, Broadway, Josh and Sir Midas also ran. Time, 1:39.
SIXTH—One mile (chute); purse, $1,000; allowances; for 3-year-old.
Dixieland, 105 (Hanford).. 14.00 5.00 out
Birdlea, 103 (Fowler) .... 5.00 out
Xavier, 105 (Anderson)................ out
Count Valiant also ran. Time, 1:39 3-5.
SEVENTH—One mile and one-sixteenth; purse, $800; claiming; for 3-year-olds.
Ice Queen, 103 (Hanford) 32.00 12.40 6.40
Colonel Joe, 104 (Vercher)...... 10.20 6.40
Chief Menteur, 104 (Rollins) 4.80
High Josie, Luckingo, Memory Chair, Bess Waterflag, Nicella, Kerrylite, O'Buddy, Formax also ran. Time, 1:51.
EIGHTH—One mile and one-sixteenth; purse, $800; claiming; for 4-year-olds and upward.
Burl, 106 (I. Hanford)...... 7.80 3.80 3.20
Maskillo, 105 (Kelly) 14.00 5.60
Lifelike, 105 (G. Fowler) 2.80
War Echoes, Tut Tut, Bay Memor, Bay Sis, Magic Lad, Peggys Peggy, Manners Queen also ran. Time, 1:51 3-5.

Time Out! By Chet Smith

What d'ya mean—What d'yd do now—aren't you the instructor?

Who will be the leading big league hitter this week? See the sports section of Sunday's Post.

Lincoln Fields Entries.

FIRST RACE—Five furlongs; purse, $800; for maiden 2-year-olds.
6 †Bannerman .116 | 1 Miss Sarah ...113
7 †Giles County .116 | 2 Sir L. 116
8 *Preemptor ..111 | 3 Light Spur ...116
9 Shelby King..116 | 4 Silver Horn ..116
10 Boats Crew ..116 | 5 Vain bo 116
11 Duplication ..113
†Milky Way Farm entry.
SECOND RACE—Seven furlongs; purse, $800; claiming; for 4-year-olds and upward.
10 For Romance.107 | 1 Veeks 109
11 Shirley B. ....109 | 2 Exponent 114
12 Chalkeye .....114 | 3 Stormy Ocean.110
13 *Gipsy Dance.107 | 4 *Our David 112
14 *Capt. Jinks..107 | 5 Yenrac 112
15 *Cycas ....103 | 6 Black Peter....112
16 The Tri'man.110 | 7 Levi Cooke 112
17 Banjorine .....108 | 8 Rex Equinus...112
18 Entree ....107 | 9 Flight Away ...108
19 Q. Relief 108
THIRD RACE—Seven furlongs; purse, $800; claiming; for 4-year-olds and upward.
10 Harold Wiley.112 | 1 *Social Error ..103
11 *Nedrow .....107 | 2 Eve R. 107
12 Chatterfol ....112 | 3 *Brush Handle.105
13 Robert S. ....112 | 4 Lady Fitz 107
14 Fly. Breeze ...110 | 5 Whipsnake 107
15 Hypo ....110 | 6 Valvesta 107
16 *Drombo .....107 | 7 *Mohac 112
17 *Texas Maid..103 | 8 Birds Eye 112
18 *Noahs Pride.107 | 9 Spickeen 112
19 Grey Squaw ..108
FOURTH RACE—Six furlongs; purse, $800; claiming; for 4-year-olds and upward.
5 Cruising ......115 | 1 Carlovinian ...111
6 Cl'dy Weather.111 | 2 *M. Caroline ..108
7 *Chipeta ......103 | 3 Getalong 113
8 Chanting ......108 | 4 Wowo 106
FIFTH RACE—One and one-sixteenth miles; purse, $1,000; claiming; for 4-year-olds and upward.
5 Sky Breeze ...108 | 1 *Almac 104
6 Merry Pete ...109 | 2 *Bar Play 104
7 Hilsinger .....110 | 3 Texline 110
8 S. Alexander ..111 | 4 Contrast 108
SIXTH RACE—One and one-eighth miles; the F. S. Peabody Memorial Handicap; purse, $5,000 added; for 3-year-olds and upward.
7 F. Torch ......102 | 1 Mars Shield ...112
8 Galsun ....110 | 2 ‡Row & Arrow 107
9 †Chance Ray..111 | 3 Arabs Arrow ...113
10 ‡Mucho Gusto 120 | 4 H'wood Ace ...96
11 Cardarrone ...105 | 5 †Our Count 108
12 Stands Alone.107 | 6 Safe and Sound 110
†C. E. Davison entry.
‡Ramsey, Coppage and Sprow entry.
SEVENTH RACE—One and one-eighth miles; purse, $800; claiming; for 4-year-olds and upward.
6 Baby Joe ....110 | 1 *Wayaloft 108
7 Highman .....113 | 2 Hazel Eye 108
8 *Bombastic ...111 | 3 Redress 113
9 Battling Girl..106 | 4 Zevar 111
10 Scout Asure.113 | 5 *Our Prince ...108
11 Kapena 111
EIGHTH RACE—One and one-sixteenth miles; purse, $800; claiming; for 4-year-olds and upward.
8 *Witty Lass ..103 | 2 Firm Hand ...104
9 Glean. Ruth ..103 | 3 Discourse 113
10 Bran. Prince .113 | 4 Poolem 110
11 *Overstim'ate 104 | 5 Boy Valet 111
12 Carbon Copy .107 | 6 Slipkpot 104
13 *Bersit ......107 | 7 Mature 109
1 Silver Fleet ..107
NINTH RACE (substitute)—Five furlongs; purse, $800; claiming; for 2-year-olds.
6 Rolls Wind ...113 | 2 *Adoress 103
7 Julia Do .....107 | 3 Sly Kitty 113
8 Oatsie B. ....107 | 4 Jockeb 107
9 *Dongy ....105 | 5 Maewhisk 110
1 My Florence ..107
*Apprentice allowance claimed.
Weather, cloudy; track, muddy.

LINCOLN FIELDS SELECTIONS.
(For fast track.)
1—Milky Way entry, Boat's Crew, Duplication.
2—Black Peter, The Tribesman, Veeks.
3—Robert S., Drombo, Flying Breeze.
4—Cruising, Chipeta, Cloudy Weather.
5—Hilsinger, Almac, Sam Alexander.
6—Mucho Gusto, Chance Ray, Prince Torch.
7—Battling Girl, Zevar, Wayaloft.
8—Brandon Prince, Silver Fleet, Mature.
9—Sly Kitty, Jockeb, My Florence.
Best bet—Black Peter.

Suffolk Downs Results.

By the Associated Press.

FIRST—Five furlongs; purse, $1,000; claiming; for maiden 2-year-olds.
Ring Out, 110 (Grigg)...... 8.20 5.40 4.80
Truckin, 115 (Bierman)........ 6.60 4.80
Maria Dulce, 110 (Maloney) 5.60
Arrow Song, Wee Baz, Macquett, Altadena, Selmajack, My Compliments and Delay Not also ran. Time, 1:01 4-5.
SECOND—Six furlongs; purse, $1,000; claiming; for 3-year-olds.
Blue Grotto, 108 (Bierman)
10.00 4.80 3.20
Hunting Ridge, 108 (F. A. Smith)
5.40 4.20
Joe D., 111 (Nodarse) 3.40
Dixie Torch, Mexico City, Rolls Nice, Hasty Mac, Running Free and Loleet also ran. Time, 1:12 3-5.
THIRD—Six furlongs; purse, $1,000; claiming; for 4-year-olds and upward.
Nipantuck, 119 (Bierman) 5.20 3.80 3.20
Vote Boy, 108 (Berger) 4.80 4.20
Airlap, 113 (Compton) 15.20
Squaker, Starogan, Strange Times, Mazurka, Romney Royal, Sky Hostess and Fumble also ran. Time, 1:12 1-5.
FOURTH—One mile and 70 yards; purse, $1,000; claiming; for 4-year-olds and upward.
Spartan Lady, 111 (Moore) 5.20 3.40 2.60
Genaibi, 106 (Duffy) 5.80 4.20
Catchall, 111 (Snyder) 5.40
Traggat, The Wink, All Afire and Mauritius also ran. Time, 1:43 2-5.
FIFTH—Six furlongs; the Roxbury Purse; purse, $1,000; for 3-year-olds.
Brilliant Play, 110 (Porter) 55.40 25.00 9.20
Histrionic, 110 (Bierman) 9.00 5.00
†Nance, 105 (Nodarse) 6.20
Sweet Adeline, Endymion, Inviting, Briar Plume, Lady Infinite, †Oddess Frank and Slow Motion also ran. Time, 1:12.
SIXTH—One and one-sixteenth miles; purse, $1,000; claiming; for 4-year-olds and upward.
Major Greenock, 119 (Duffy)
13.60 4.80 2.60
Janeen, 106 (Nodarse) 3.20 2.80
Kindacorn, 109 (Snyder) 3.00
Exhibitor and Scudder also ran. Time, 1:46 4-5.
SEVENTH—One and one-sixteenth miles; purse, $1,000; claiming; for 4-year-olds and upward.
El Ballarino, 106 (Nodarse) 15.20 7.40 4.60
L. B. Wilson, 110 (Yarberry) 7.60 4.40
King Bonny, 110 (Berger) 3.20
Westys Duke, Miss Aline, Reynolds, Silvery Way, Yenoor and Sun Lamp also ran. Time, 1:47.
EIGHTH—Mile and one-sixteenth; purse, $1,000; claiming; for 4-year-olds and upward.
Count Me, 110 (Duffy) 9.00 4.60 3.20
Golden Spur, 105 (Nodarse) 6.00 3.80
Whippercracker, 110 (Yarberry) 3.20
Jerry S., Topnotcher, Yonkel, Time To Go and Prince Gay also ran. Time, 1:46 3-5.

Reds Defeat Phils, 6 to 4

Fast-Climbing Redlegs Take 6-4 Game.

By the Associated Press.

Philadelphia, June 24.—The second place Cincinnati Reds kept pace with the leading New York Giants and pulled away from the third place Cubs by defeating the Phillies, 6 to 4, here today before a ladies' day throng of 5,000.

Although outhit, 13 to 12, the Reds took an early lead and were never headed after Ernie Lombardi cleaned the bases with a long single in the first inning. The big catcher had a field day at bat with two other blows.

Ray Davis, who started on the mound for the Reds, was relieved by Cascarella with two on and one out in the ninth and turned in another neat relief trick. Al Hollingsworth pitched well for the Phils but his mates left 13 men stranded on the bases when a hit might have turned the tide.

Cin'nati.	AB	H	O	A	Phila.	AB	H	O	A
Frey,2b	4	1	2	5	Mueller,2b	4	2	2	2
Berger,lf	5	2	0	0	Martin,cf	4	2	2	1
G'dman,rf	5	1	1	1	Jordan,3b	5	1	1	2
McC'ick,1b	3	2	16	1	W'traub,1b	4	2	9	0
L'mbardi,c	4	3	3	2	V.Davis,c	5	3	5	0
*Gamble	0	0	0	0	†Young	0	0	0	0
H'berger,c	0	0	0	0	A'novich,lf	5	2	2	0
Craft,cf	4	1	2	0	St'nback,rf	3	1	3	0
Riggs,3b	3	2	1	2	Scharein,ss	4	0	3	0
Myers,ss	4	0	2	6	H'worth,p	3	0	0	1
R.Davis,p	3	0	0	1	LaMaster,p	0	0	0	1
C'arella,p	0	0	0	0	‡Klein	1	0	0	0
					Smith,p	0	0	0	0
Totals	35	12	27	16	Totals	38	13	27	7

*Ran for Lombardi in eighth.
†Ran for V. Davis in ninth.
‡Batted for Lamaster in eighth.

Cincinnati	3	0	0	0	0	1	0	2	0	—6
Philadelphia	0	1	1	0	0	0	1	0	1	—4

Runs—Frey, Goodman, McCormick (2), Lombardi, Gamble, Mueller, Martin, Weintraub (2). Error—Myers. Runs batted in—Lombardi (3), Riggs, Craft, Myers, Arnovich (2), Weintraub, V. Davis. Two-base hits—Goodman, Frey, Arnovich, Martin. Sacrifice—R. Davis. Double plays—Jordan to Mueller to Weintraub, Myers to Frey to McCormick, Mueller to Scharein, McCormick to Lombardi to McCormick. Left on bases—Cincinnati, 7; Philadelphia, 13. First base on balls—Off Hollingsworth, 4; off R. Davis, 6. Struck out—By Hollingsworth, 3; by Lamaster, 1. Hits—Off Hollingsworth, 9 in 7 innings (none out in eighth); off Lamaster, 2 in 1 inning; off Smith, 1 in 1 inning; off R. Davis, 12 in 8⅓ innings; off Cascarella, 1 in ⅔ inning. Winning pitcher, R. Davis. Losing pitcher—Hollingsworth.

Aqueduct Results.

FIRST—Six and one-half furlongs; purse $1,000; claiming; for 3-year-olds.
Capt. James, 119 (Woolf)...... 6-5 1-3 1-8
Gert B. 114 (Longden) 3-5 1-5
Well Timed, 114 (Stout) 2-5
Calencar and Beaufast also ran. Time, 1:19.
SECOND—One and one-half miles over hurdles; purse, $1,000; the Ballacalla Hurdles; selling; for 3-year-olds and upward.
Syriac, 152 (Bauman)........15-1 3-1 4-5
Clonard, 160 (Mergler)........... 1-3 out
Sydney, 145 (Meehan) .... out
Casonova II and Editeur also ran. Time, 2:48 2-5.
THIRD—Five furlongs; purse, $1,000; claiming; for 2-year-old maidens.
Encyclopedia, 116 (Corbett)...15-1 6-1 3-1
Grand Star, 113 (Merritt) 2-1 1-1
Colonel Brat, 175 (Westrope) 6-1
Denote, Guitar, Mollie V., Stepacola, Chameleon, Epwar, My Crest and Jean C. also ran. Time, 1:01 1-5.
FOURTH—Five furlongs; purse, $1,000; allowances; for 2-year-old fillies.
Easy Does It, 119 (Renick) ... 2-5 1-8 out
Little Demon, 114 (Longden) 7-5 1-2
Trovadora, 109 (Wright) 1-3
Tee Tee and Pomary also ran. Time, 1:01 1-5.
FIFTH—One mile; purse, $1,200; the Cairnsgorm; allowances; for 3-year-olds.
Be Quaint, 117 (Stout) 6-1 2-1 1-1
Grandever, 117 (Longden) 3-1 7-5
Red Glare, 112 (Wall) 1-3
Knoxville, Maebeau and Worry also ran. Time, 1:38 4-5.
SIXTH—Seven furlongs; purse, $1,000; claiming; for 4-year-olds and upward.
Bubblesome, 123 (Corbett) ... 6-5 1-4 out
Samakov, 121 (Renick) .... 1-3 out
Princess Bull, 112 (Wright) 6-5
Bramble Sortie and Ladys Beau also ran.

Additional Sports on Page 21

STROMBERG CARBURETORS
SALES & SERVICE
CREEL BROTHERS
1811 14th St. N. W. DEcatur 4220

AUTO RADIOS REPAIRED
Let Us Re-Condition Your Auto Radio. Prompt Service.
LEETH BROS.
1220 13th St. MEt. 0764

B & O Now Offers Additional Train To
DELAWARE PARK RACES
Weekdays to July 9
DIRECT TO GRANDSTAND
Lv. Washington .... 11:20 A. M.
Ar. Delaware Park .... 1:05 P. M.
Air-Conditioned Coaches, Parlor Car and Diner. Other B & O Trains to Delaware Park leave Washington 10:30 A.M. and 11:45 A.M.
RETURNING AFTER LAST RACE
Phone District 3300 or National 7370
$4.10 in Coaches $6.10 in Pullmans Plus Seat Fare
BALTIMORE & OHIO R.R.

U. S. Steel Corp. Reduces Prices To Spur Trade

Two Large Units Cut Quotations Down to Pre-1928 Level.

By the Associated Press.

Pittsburgh, June 24 (AP).—Carnegie-Illinois Steel Corporation announced today a reduction in prices effective immediately f. o. b. Pittsburgh and Chicago. The new prices are approximately those in effect prior to 1928.

"The reductions are made to meet competitive conditions and with the hope that such reductions will stimulate a demand for steel products," the company announced.

Under the new schedule of prices which the company said was a substantial cut—the price for rerolling billets, blooms and slabs per gross ton at Pittsburgh was set at $34.50 and $34.60 at Chicago; sheet bars per gross ton at Pittsburgh, $34.50 and at Chicago $34.60; forging blooms, billets and slabs per gross ton at Pittsburgh $40.50 and at Chicago $40.60.

New Prices.

The reductions ranged from $3 to $4 a ton. The higher reductions were on hot rolled carbon steel bars, alloy bars and billets and sheet piling. Chicago got a "break" in the price readjustment. The corporation announced all prices were identical at the mills in both cities, excepting for a 10 cent yard shifting difference. It credited the revision to increased facilities and greater diversification of products in the Chicago area.

Hot rolled carbon steel bars formerly were $1 a ton more in Chicago, hot rolled steel strip $2 higher, as were hot rolled sheets, concrete reinforcing bars, cold rolled sheets and sheet piling.

Wages Not Affected.

The steel corporation informally said that the price reductions had no connection with the question of wages and added that anything affecting them would have to be taken up with the steel workers organizing committee, a C. I. O. affiliate.

An idea of the extent of the reduction was shown in present and previous prices for hot-rolled strip and hot-rolled sheet. The old price of strip, at Pittsburgh, was $2.32 a hundred pounds, and the new price is $2.17 a hundredweight. For hot-rolled sheet the same price change was made.

T. C. I. Reductions.

Birmingham, June 24 (AP).—Tennessee Coal, Iron & Railroad Co., U. S. Steel subsidiary, announced today a price reduction, effective immediately, on Birmingham carload lots of various grades of steel. The decreases announced at Birmingham were proportionately in line with the cuts announced simultaneously in Pittsburgh by the Carnegie-Illinois Steel Corporation, another U. S. Steel unit.

The Day's Movements In Leading Markets

Stocks.

	Fri.	Thurs.
Advances	555	744
Declines	197	66
Unchaned	191	118
Total issues	943	928

Upswing continues despite heavy realizing; volume, 2,290,-540.

Bonds.

Rail issues advance for fifth consecutive day; transfers, $8,083,600.

Curb.

Industrials again lead rise; turnover, 318,000.

Commodities.

Wheat steady; cotton higher; sugar improved; coffee steady.

Exchange.

Steady; Great Britain, $4.96¼; France, 2.78⅛ cents.

Building in N.Y. Jumps in May

New York, June 24.—Building contracts awarded in the New York Metropolitan area, comprising the greater city and the adjoining counties of Nassau, Suffolk and Westchester, showed sharp gains during May. Awards in the territory, according to the F. W. Dodge Corp. totaled $61,917,000 as compared with $24,795,000 in April, an increase of 150 per cent. The latter figure contrasted with a gain in May of 28 per cent in new contracts in the 37 eastern states.

Private work accounted for $23,-285,000 of the total, compared with $16,356,000 in April, a gain of 42 per cent. The May contracts to be financed from public funds totaled $38,632,000, including $22,000,000 allocated to the Kensico Water Tunnel. During April, public works aggregated $8,439,00.

Residential work last month totaled $11,113,000, compared with $11,761,000 in April, while non-residential contracts advanced to $18,-394,000 from $8,628,000 in April.

Hotel Income Up 7.25% Wages Increase 12%

New York, June 24.—According to "Trends in the Hotel Business," annual statistical review of 250 hotels in 100 cities, just published by Harris, Kerr, Forster & Co., accountants and auditors, hotel income increased in 1937 over 1936 by 7.25 per cent, but wage costs in hotels increased 12 per cent Employes received 31.17 per cent of the total income without considering cost of meals, social security and unemployment taxes.

In the matter of employment and pay rolls, hotels maintained a better record during the past eight years than did all other combined businesses classified by the United States Department of Labor as nonmanufacturing.

Rains Prevent Further Rise in Wheat Prices

Market Closes Steady After Nervous Shifts in Narrow Range.

By the Associated Press.

Chicago, June 24.—Beneficial rains in spring crop areas both sides of the Canadian boundary served to offset in Chicago wheat dealings today any material stimulus from securities.

As a result of timely moisture northwest, Minneapolis wheat values tumbled as much as 2⅛ cents at one stage, but downturns here were only fractional. On the other hand, gains in Chicago proved to be of but similar limited extent.

Because of conflict of influences, the outcome for the Chicago market was virtually a drawn battle after many nervous fluctuations in a range of about 1 cent, with prices averaging a bit lower most of the time, but rallying near the last on account of news of unwanted wet weather in harvest districts southwest and owing also to United States export business totaling about 500,000 bushels.

At the close, Chicago wheat futures were unchanged to ⅛ higher compared with yesterday's finish, July 75½-75¾, Sept. 76⅝-76¾, corn unchanged to ¼ up, July 57½-57⅝, Sept. 58⅞-59, oats unchanged to ⅛ advance, rye showing ⅜-¾ bulge, and provisions varying from 2 cents drop to 5 cents gain.

Futures Price Range.

	Open.	High.	Low.	Close.
Wheat—				
July	75¾	76⅛	75¼	75¾
September	77⅛	77⅜	76¼	76¾
December	79	79⅛	78⅛	78⅝
Corn—				
July	57⅝	57¾	57½	57⅝
September	58⅞	59⅛	58⅝	59
December	58½	58½	58¼	58⅜
Oats—				
July	27	27⅛	26⅞	27
September	26½	26⅝	25¾	26¼
December	27⅝	27⅝	27⅛	27¼
Soy beans—				
July	....	....	....	85¼
October	....	....	....	82¼
December	....	....	....	81¾
Rye—				
July	52½	53⅛	52½	53⅛
September	52½	52⅞	52⅛	52¾
December	53⅜	53⅛	53⅛	53⅜
Lard—				
July	8.70	8.70	8.60	8.60
September	8.90	8.90	8.77	8.80
October	8.95	8.95	8.90	8.90
December	8.95	8.95	8.87	8.87

Cash Grain Prices.

WHEAT—No. 3 hard, 81¾.

CORN—No. 1 yellow, 58¾; No. 2, 58¾; No. 5, 51@54.

OATS—No. 3 mixed, 28; No. 1 grey, 29¼; No. 2 white, 28½@30.

Gold Imports Drop to $6,057,601 in Week

The Commerce Department said yesterday $6,057,601 worth of gold was sold the United States in the week ended June 17. In spite of a strong demand for the metal in the London market in the same period.

The amount, however, was only a fifth of the previous week's total and about a half of receipts during previous weeks in June and May. Shipments included $1,763,509 from England and $2,663,713 from Australia.

The Market

By C. Norman Stabler, A Special Correspondent.

Profit-Taking Sales Fail to Check Vigorous Rise of Stocks, Now in Its Fifth Day.

New York, June 24.—Another broad market in stocks lifted quotations today for the fifth consecutive session, reinforcing the notion that more than a speculative whirl may possibly be behind the sustained movement. The advance flagged late in the day on profit-taking by a few traders, but such sales were absorbed readily and levels held close to the best figures of the upswing. Brokers again reported orders pouring in from all parts of the country at the start. The impending week-end slowed things down toward the finish.

The financial community was inclined toward a sober review of the market after the pronounced improvement. Although the ticker ran four minutes late while early orders were being filled, it tended to idle toward the end. In some cases the decision was to lighten commitments pending the fireside chat of tonight, for all presidential declarations occasion nervousness these days.

There were few significant items of news during the session to influence levels, as the announcement on steel price reductions came after the close. That incident is likely to have sweeping repercussions, and it was debated long and earnestly in brokerage rooms by tardy habitues. The intimate relationship of steel prices and wages promises a reopening of the broad problem of labor compensation, and probably further stimulation of the political debate on the subject.

Steel Cut Results.

Financial opinion differed late today as to the immediate results of the steel price cut, but in most quarters a sigh of relief was heaved over the inevitable reopening of the matter. Steelmakers long have maintained that no appreciable increase of inquiry is apt to follow such a change, and many of them doubtless would have preferred continuance of the old scales, but political considerations intervene here, as everywhere, with monopoly inquiries pending and charges of all sorts filling the air. The stock market reaction to the price change will prove interesting.

Trades proved more discriminating in their purchases during the session today. The eight utility stocks included in the Herald Tribune average compilation moved fractionally lower and it was easy to trace this hesitation to Government competition and fears of another blast against the power and light industry, but all other important groups of equities showed further gains

Some Advances 6 Points.

Advances ranged from fractions to 6 points, with the more conspicuous gains scarcer than in the preceding sessions of the week. Industrials generally forged ahead, however, with steel and equipment shares the favorites. Copper and other base metal stocks swung ahead, as the price of scrap copper was advanced and lead moved up another peg. Rails joined in the trend despite the appearance of another series of poor earnings reports.

The 100-stock average tabulation moved to a high of 100.82, or the best figure since March 4, last, and closed at 100.21 up 0.52 for the day. Due to late sluggishness, the volume on the big board dropped to 2,290,540 shares, as against 2,403,270 on Thursday. Total volume for the five sessions of the week is 8,950,940 shares, which is the best weekly figure since the last week of October, 1937, with tomorrow's trading still to come.

Foreign exchange markets contributed little to the discussion of the market, and influenced it not at all. Talk of dollar devaluation died away almost entirely, although the possibility of action remained in the minds of all traders. The frequent denials of currency manipulative intentions invariably are gauged with assertions of a 24-hour basis in mind, and the uncertainty can be overcome only by a flat, out-and-out stabilization.

Rail Bonds Again Lead

Most speculative bonds again advanced in the listed market today, but there were signs that the movement was flagging. Selling orders came nearer to matching the buying, and in some instances profit-taking developed. The bulk of issues still moved upward, however, and railroad bonds again led the advance. United States Treasury issues dropped sharply as funds were turned into speculative channels. Foreign dollar securities were quiet and irregular. Turnover was $8,130,000, against $10,770,000 in the previous session.

The downward drift of Treasury issues began to attract a good deal of attention, for the movement has continued throughout three sessions. Cautiousness in investment policies of larger institutional investors, pending determination of the speculative bulge, contributed to the decline. But small sales by holders who wished to take a flyer in the stock market probably supplied the initial impetus. Declines today ranged from 1-32 to 12-32 point, in long Treasury bonds. Guaranteed issues of the Farm and Home Corporations were relatively steady. In counter trading small recessions appeared in Treasury notes and discount bills.

Profit-Taking.

Speculative railroad bonds were churned about, with initial gains large, but profit-taking developed as the session progressed and cut the advances to more modest proportions. Quite a few bonds finished with gains of a point or two, but movement otherwise were fractional, with recessions sprinkled liberally among the plus signs. Local tractions moved off, and international telephone bonds also lost ground. Convertibles lost ground in some cases, but commodity issues did well. Highest grade utility, railroad and industrial bonds were soft under the influence of the treasury-issue decline.

Cuban public works bonds were active on the announcement that the refunding 4½s are ready, but the issue closed unchanged. Other default bonds in the foreign list were quiet and irregular. Japanese issues were soft and Italians firm, while Czech 8s held to previous figures. Highest trade foreign bonds were steady on the usual demand from London.

15 Most Active Stocks

Special Dispatch to The Post.

New York, June 24.—The 15 most active stock exchange issues on June 24 were:

N. Y. Central	48,200	14¾	+ ⅛
U. S. Steel	44,300	52⅛	+1¾
General Motors	42,000	35⅝	+ ⅝
U. S. Rubber	39,000	32	.....
Chrysler	37,300	54⅛	+1⅛
Republic Steel	32,800	17⅞	+ ¾
Montgomery Ward	29,800	38¾	+ ⅝
General Electric	29,300	39¼	+ ⅞
Deere & Co.	29,000	20⅝	+2⅛
Bethlehem Steel	28,400	54⅝	+1⅝
Int'l. Nick	27,000	47⅞	— ½
Anaconda Copper	26,500	29¼	+ ¼
Int'l. Tel. & Tel.	25,000	9½	+ ⅛
Con. Edison	23,600	25⅛	— ⅝
South. Pacific	21,900	14⅝	+ ⅝

Volume: 15 stocks, 483,500 shares.
Ratio to total volume: 21.1 per cent.

Export Copper, Lead and Zinc Again Advance

Steel Scrap at $12-$12.50 Is an Increase of $2 in Ten Days.

By the Associated Press.

New York, June 24.—Fresh price advances in leading non-ferrous metals, including lead, zinc, copper and steel scrap were posted by sellers today in the wake of continued heavy demand both at home and abroad.

American Smelting & Refining Co. increased lead $3 a ton to a basis of 4½ cents a pound, New York, the highest since February 10. Other producers followed the markup.

Sellers of zinc posted new quotations of 4½ cents a pound, up .10 of a cent a pound from the previous day and at the highest level since last March 9. Sales of this metal were said to be extremely heavy yesterday in all centers.

Custom smelters raised the price of scrap copper ¼ cent a pound to 7½ cents and export copper, strong the past several weeks, gained new ground abroad with sales reported in good volume at 9.35 cents. The domestic price of electrolytic metal remained at 9 cents. Copper futures also advanced.

Meanwhile, Dow Jones & Co. reported in a dispatch from Pittsburgh that dealers quotations on number one heavy melting steel scrap had been advanced 50 cents a ton to $12-$12.50, a new high on the current upward movement. The new quotation, the dispatch said, brought the net gain for this metal to $2 a ton during the past 10 days.

2 Investment Trusts Barred From Selling

The Securities and Exchange Commission reported yesterday that the United States District Court at Philadelphia had enjoined Capital Savings Plan, Inc., and its wholly-owned subsidiary, Independence Shares Corporation, from selling securities in violation of the securities act.

The commission complained that Capital Savings Plan, through its 500 or more salesmen in Pennsylvania had sold securities, called "Capital Savings Plan Contract Certificates," which are participations in an investment trust upon an investment trust, with two sets of fees and charges. The commission charged that these fees and charges were not adequately disclosed or explained to the purchasers.

Investment Dealers Form Commodity Group

New York, June 24.—Following a luncheon forum on commodity markets conducted by Commodity Corporation attended by more than 100 investment dealers from all parts of the country, plans were laid for the formation of Commodity Distributors, Inc., a nationwide security distributing organization, according to announcement made today by Hal F. Lee, who will be president of the new organization.

Described as a "co-operative distributing group," Commodity Distributors, Inc., will serve as selling agency for the shares of Commodity Corporation, a commodity investment trust designed to offer the investor the opportunity to invest in a cross-section of basic commodities.

Union Employment 81 Per Cent of Total

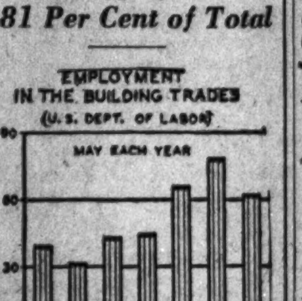

Boston, June 24.—Employment of all trade union members in May was about 81 per cent of the total, or a drop of 9 per cent from May of last year. The building trades, however, fared much worse for employment here was only 62 per cent of total or a decline of 20 per cent from a year ago.

Cotton Higher; October at 8.71

New York, June 24 (AP).—Cotton moved irregularly today but the tone was steadily helped by reports of further large sales of cotton goods. October, which had reacted from 8.74 to 8.65 under realizing, closed at 8.71 with final prices 4 to 9 points net higher.

The market opened up 6 to 8 points in response to higher Liverpool cables and on trade and commission house buying. More profit taking and some local and foreign selling, however, caused quotations to ease to around the previous closing levels during the noon hour, but more trade price fixing was uncovered on the reaction.

Futures Price Range.

	High.	Low.	Last.
July	8.74	8.66	8.72
October	8.74	8.65	8.72
December	8.80	8.72	8.78
January	8.80	8.74	†8.79
March	8.85	8.77	8.84
May	8.88	8.80	†8.86

Spot, steady; middling, 8.82.
†Nominal.

Cottonseed Oil.

Cottonseed oil advanced 8 to 11 points early today on further covering and commission house buying, but reacted later under realizing and in sympathy with the action of hogs. Final prices were 3 to 4 points net lower. Sales, 167 contracts. Bleachable spot, nominal: July closed 8.14. September 8.15. October, December and January 8.14.

Security Averages.

Stocks.

	50 Ind.	20 RRs.	20 Utils.	90 T'tl.
Yesterday	110.2	26.0	57.9	88.6
Previous day	108.9	25.6	58.8	87.6
Week ago	95.0	20.4	54.0	76.8
Month ago	94.8	22.3	55.0	77.1
Year ago	152.2	54.6	73.8	124.0
Two years ago	143.5	51.2	92.9	120.4
High, 1937	180.3	67.5	104.7	146.3
Low, 1937	96.9	29.8	55.9	80.7
High, 1936	169.6	64.0	102.0	140.5
Low, 1936	126.2	44.0	80.3	106.4

Bonds.

	20 Ind.	20 RRs.	20 Utils.	60 T'tl.
Yesterday	81.1	54.5	94.8	76.8
Previous day	81.0	54.1	94.7	76.6
Week ago	79.4	48.2	93.4	73.7
Month ago	80.4	54.1	94.3	76.3
Year ago	91.2	92.3	99.9	94.5
Two years ago	90.8	93.0	105.4	96.4
High, 1937	95.0	101.2	106.0	100.7
Low, 1937	80.1	69.3	92.3	81.1
High, 1936	94.8	100.4	106.2	100.2
Low, 1936	90.0	84.7	103.5	93.3

(1926 averages equals 100.)
Copyright, 1938, by Standard Statistics Co., Inc.

Potomac Insurance Co. Honors Thomas Moore

At a luncheon yesterday at the Willard which preceded the monthly meeting of the directors of the Potomac Insurance Co., now in its 108th year, Thomas C. Moore, a vice president, was presented with a silver service and a set of resolutions in recognition of his twenty-fifth year as an executive of the company.

George W. White, chairman of the board, presided, and John H. Grady, newly-elected president, made a brief address.

United Air Reports 35% Traffic Gain

United Air Lines had a 35 per cent increase in traffic the first four months of this year out of Washington over the same period of last year, D. Walter Swan, District traffic manager of United Air Lines, said yesterday.

A major portion of the increae was to Chicago, and passenger traffic to California and Seattle showed a 20 per cent increase following inauguration of additional sleeper plane service.

New Financing.

New York, June 24 (AP).—New security financing this week showed a substantial gain over the previous seven-day period, municipal offerings accounting for most of the increase. A compilation by Poor's Publishing Co. today placed total financing at $77,144,700 compared with $8,486,000 the week before and $110,000,000 a year ago.

Freight Shows Steady Gains From '38 Low

Carloadings Again Up for June 12 Week but 26.2% Under Year Ago.

Loading of revenue freight for the week ended June 18 totaled 555,569 cars the Association of American Railroads announced yesterday. This was a decrease of 197,218 cars or 26.2 per cent below the corresponding week in 1937 and a decrease of 370,497 cars or 40 per cent below the same week in 1930. Loading of revenue freight for the week of June 18 was an increase of 1,715 cars or three-tenths of 1 per cent above the preceding week.

Miscellaneous freight loading totaled 224,316 cars, a decrease of 2,690 cars below the preceding week, and a decrease of 84,835 cars below the corresponding week in 1937.

Loading of merchandise less than carload lot freight totaled 146,308 cars, a decrease of 1,687 cars below the preceding week, and a decrease of 21,942 cars below the corresponding week in 1937.

Coal loading amounted to 82,830 cars, an increase of 551 cars above the preceding week, but a decrease of 30,087 cars below the corresponding week in 1937.

Grain Loadings Increase.

Grain and grain products loading totaled 36,568 cars, an increase of 6,384 cars above the preceding week, and an increase of 5,551 cars above the corresponding week in 1937. In the Western districts alone, grain and grain products loading for the week of June 18, totaled 24,962 cars, an increase of 5,773 cars above the preceding week, and an increase of 3,761 cars above the corresponding week in 1937.

Livestock loading amounted to 10,064 cars, a decrease of 1,438 cars below the preceding week, and a decrease of 331 cars below the corresponding week in 1937. In the Western districts alone, loading of live stock for the week of June 18, totaled 7,218 cars, a decrease of 1,028 cars below the preceding week, and a decrease of 408 cars below the corresponding week in 1937.

Forest products loading totaled 26,592 cars, an increase of 557 cars above the preceding week, but a decrease of 12,680 cars below the corresponding week in 1937.

Ore loading amounted to 24,740 cars, a decrease of 181 cars below the preceding week, and a decrease of 47,369 cars below the corresponding week in 1937.

Coke loading amounted to 4,151 cars, an increase of 219 cars above the preceding week, but a decrease of 5,525 cars below the corresponding week in 1937.

All districts, reported decreases compared with the corresponding weeks in 1937, and 1930.

Republic to Open Sheet Steel Mills

Youngstown, Ohio, June 24 (AP).—Niles Sheet Mills of Republic Steel Corporation are scheduled to resume work Tuesday after a suspension of more than a year.

The re-opening of the plant which has not worked since the steel strike in 1937, was announced by Frank Flynn, district manager. Four of the eight mills will operate.

Leaf Tobacco Exports.

The Commerce Department said yesterday that exports of American leaf tobacco during the first five months of the year were valued at $46,267,395. This compared with $31,-443,797 for the corresponding period of 1937.

Money Markets

Foreign Exchange.

New York, June 24 (AP).—Great Britain in dollars; others in cents:

Great Britain—Demand, 4.96¼; cables, 4.96¼; 60-day bills, 4.95¾.

France—Demand, 2.78⅛; cables, 2.78⅛.

Demand Rates.

Italy	4.26¼	Czecho'vakia	3.47⅛
Belgium	17.00	Yugoslavia	2.35
Germany	40.32	Hungary	19.85
Benevolent	20.50	Rumania	.73
Travel	23.00	*Argentina	33.08
Holland	55.42	*Brazil (free)	5.90
Norway	24.94	Tokyo	28.94
Sweden	25.59	Shanghai	18.75
Denmark	22.16	Hongkong	30.96
Finland	2.20	Mexico City	21.75
Switzerland	22.98	Montreal in	
Portugal	4.51⅛	New York	99.06⅛
Greece	.91½	New York in	
Poland	18.87	Montreal	100.93¾

*Nominal.

New York.

Bar silver, 42¾, unchanged.

London.

Bar gold, 140s 10d, up 1 penny. (Equivalent $34.93.)

Bar silver, 19d, up 1/16. (Equivalent 42.43 cents.)

Money, ½ per cent. Discount rates: Short bills, ⅝ per cent; three-month bills, 11/16@⅝.

Paris.

The United States dollar was quoted at 35.865 francs (2.788 cents to the franc) in today's final foreign currency dealings. This compared with 2.789 cents to the franc in New York overnight. Exchange on London, 177.94. In the bourse 3 per cent rentes were 74.50; 4½s "A," 80.00; 4½s, 1937, 124.75.

NOTICE!

After June 30th the Single Premium Deferred Annuity will not be issued and the yield on new Single Premium Immediate Annuities will be cut about 10%.

For Further Information

J. E. McCOMBS

615 Union Trust Building NA. 1015

Transactions on N. Y. Bond Market

By the Associated Press.

Total bond sales yesterday, $8,083,600; previous day, $10,703,000; week ago, $5,005,200; year ago, $6,794,000; two years ago, $9,574,000; January 1 to date, $827,804,805; year ago, $1,672,181,000; two years ago, $1,773,891,000.

Range of United States Government Issues

(Sales in $1,000. Dollars and 32ds.)

1938 High.	1938 Low.	June 24 Sales.		High.	Low.	Last.	Net Change.	Closing Bid.	Closing Ask.	Yield.
106.27	105.21	1	Treasury 3⅜s, 1943-40, June	106.22	106.22	106.22	— .2	106.22	106.24	....
108.14	107.4	10	Treasury 3¼s, 1941	108.7	108.4	108.7	— .1	108.5	108.9	.55
110.25	107.18	1	Treasury 3⅜s, 1947-43	110.16	110.16	110.16	— .6	110.16	110.19	1.17
110.22	107.15	2	Treasury 3⅜s, 1947-43, reg	110.12	110.12	110.12	— .10	....	....	....
110.8	107.2	3	Treasury 3¼s, 1945-43	109.22	109.22	109.22	— .8	109.22	109.25	1.33
110.3	107.14	8	Treasury 3¼s, 1945-43, reg	109.20	109.19	109.20	— .15	....	....	....
110.3	107	31	Treasury 3¼s, 1946-44	109.24	109.22	109.24	— .2	109.23	109.25	1.48
109.31	107.10	1	Treasury 3¼s, 1946-44, reg	109.19	109.19	109.19	— .12	....	....	....
114.23	111.22	9	Treasury 4s, 1954-44	114.16	114.10	114.15	+ .1	114.13	114.15	1.63
106.23	103.25	8	Treasury 2¾s, 1947-45	106.8	106.8	106.8	— .5	106.11	106.13	1.80
106.7	102.14	5	Treasury 2½s, 1945	105.28	105.28	105.28	— .8	105.29	106.2	1.63
108.5	105.2	6	Treasury 3s, 1948-46	107.24	107.22	107.22	— .6	107.23	107.27	1.93
108.25	105.27	29	Treasury 3⅛s, 1949-46	108.16	108.13	108.16	— .4	108.13	108.17	1.95
119	116.4	8	Treasury 4¼s, 1952-47	118.26	118.23	118.26	— .4	118.21	119	2.00
104.27	101.27	1	Treasury 2¾s, 1951-48	104.14	104.14	104.14	— .5	104.14	104.16	2.23
104.17	101	30	Treasury 2½s, 1948	104.8	104.6	104.6	— .10	104.7	104.12	2.02
102.2	99.18	27	Treasury 2½s, 1953-49	101.19	101.17	101.19	— .3	101.19	101.22	2.32
103.18	100.26	5	Treasury 2¾s, 1954-51	103.5	103.4	103.4	— .3	103.4	103.5	2.46
106.20	103.26	10	Treasury 3s, 1955-51	106.6	106.4	106.6	— .1	106.4	106.6	2.44
104.15	101.24	6	Treasury 2⅞s, 1960-55	103.21	103.19	103.21	— .3	103.20	103.22	2.60
104.5	101.30	1	Treasury 2⅞s, 1960-55, reg	103.18	103.18	103.18	— .10	....	....	....
102.1	101.21	7	Treasury 2¾s, 1963-58	101.22	101.21	101.21	—	101.20	101.21	2.65
103.10	100.14	6	Treasury 4s, 1959-56	102.17	102.14	102.15	— .6	102.15	102.17	2.58
106.17	103.4	5	Federal Farm Mtg 3s, 1949-44	106.2	106.2	106.2	— .5	106.1	106.03	1.89
103.13	101.9	40	Home Own Loan 2¾s, 1949-39	103	102.28	103	+ .1	102.31	103	.01
104.15	101.5	15	Home Own Loan 2¼s, 1944-42	104.4	104.1	104.4	— .3	104.3	104.4	1.19
105.23	103.9	9	Home Own Loan 3s, 1952-44	106.2	105.31	106	— .3	106.1	106.4	1.89

CORPORATION BONDS.

Sales in thousands.		High	Low	Close
	A			
17	Alleghany 5 '44	66½	65½	66½
28	Alleghany 5 '49	55½	55	55½
74	†Alleghany 5 '50 st.	22½	21	21½
7	Allis Chalm 4 '52	108	107	107¾
24	Am & F P 5 2030	54½	54	54¼
11	Am IG Chem 5½ '49	104⅝	104¼	104⅝
[illegible]	Am T&T 5½ '43	113	112⅞	113
17	Am T&T 3¼ '66	102⅜	102¼	102¼
25	Anaconda C 4½ '50	104¾	104¼	104¾
74	‡Ang C Nit deb '67	32½	31	32½
19	Arm Del 4 '55	94⅞	94½	94½
8	AT & SF 4 '95	101¾	101½	101½
[illegible]	AT&SF cv 4½ '48	96	95½	96
	B			
75	B & O rfg 6 '95	24½	23	23
28	B & O 5 '96 F	22½	21	21
269	B&O cv 4½ '60	20	18¼	18½
56	B&O 4 '48	41	39½	39¾
6	Bell TPa 5 '48 B	117½	117⅜	117⅜
90	Bath Stl 3½ '52	93¾	93¼	93½
32	Boston & Me 5 '67	30¼	28¼	29⅞
17	Buf R&P 4½ '57	23	22	22
	C			
4	Can Pac 4½ '60	91⅜	91⅜	91⅜
20	Can Pac 4 perp	77⅞	77¼	77½
2	Cen Foundry 6 '41	97¾	95	97¾
7	Cen Ill E&G 5 '51	98	97⅞	98
26	Cen NY Pow 3¾ '62	106⅛	105½	105½
17	Cen Pac 5 '60	47	45⅞	47
45	Cen Pac 1st 4 '49	66⅝	64	64
3	Certain-td 5½ '48	64½	64	64½
10	C&O rfg 3½ '96E	94	93	93
28	CB&Q 3½ Ill '49	94⅛	92⅝	94⅛
16	†Chi & E Ill 5 '51	12¼	12	12¼
40	†Chic Gt West 4 '59	19	18	18
81	†CMSP&Pac 5 '75	9⅜	9	9¼
30	‡CMSP&Pac aj 5 2000	3⅜	3⅛	3¼
21	†Chi&NW cv 4¾ '49	5⅝	5¼	5⅝
4	†CRI&P 4½ '52A	7⅞	7½	7½
16	§†CRI&P rfg 4 '34	8¼	7½	7½
13	CCC&StL 4½ '77	53¼	53	53
6	ClevUnTerm4½ '77C	72	71¾	71¾
3	Col&So 4½ '80	40	39	39
25	Colmbia G 5 '52 May	92	91½	91½
9	Colmbia G 5 1961	90	89⅞	89⅞
4	Coml Cred 3½ '51	100	100	100
9	Coml Cred 2¾ '42	102⅝	102	102¼
3	Coml Inv Tr 3½ '51	104	104	104
5	Con Edis 3¼ '46	103	103	103
27	Con Oil 3½ '51	101	100½	100⅜
16	Consum Pow 3½ '70	105⅛	105	105
5	Cuba No Ry 5½ '42	36	36	36
	D			
17	Del & Hud rfg 4 '43	38	36½	36½
2	†§D&RG 4 '36	11½	11	11½
1	Duquesne Lt 3½ '65	109¼	109¼	109¼
	E			
39	Elect Auto Lite 4 '52	104¾	104	104¾
54	†Erie rfg 5 '67	14⅛	14	14
65	†Erie rfg 5 '75	14¼	13¾	13¾
9	†Erie gen lien 4 '96	24	23½	24
	F			
36	†Fla E Cst 5 '74	7½	7¼	7¾
	G			
9	Gen Cable 5½ '47	95¼	95	95
2	Gen M Accept 3 '46	104⅞	104¾	104¾
31	Gen Stl Cast 5½ '49	45¾	44¼	45
2	Goodrich 4¼ '56	95¾	95¾	95¾
15	Goodyr T & R 5 '57	105½	105¼	105½
12	Gt Nor 4½ '77 E	74½	73½	73½
36	Gt Nor 4 '46 G	84	82¾	82¾
35	Gt Nor 4 '46 H	75½	74	74
	H			
17	Hudson Coal 5 '62A	22⅞	22	22½
15	Hud & Man rfg5 '57	47½	46½	47⅜
17	‡Hud&Man inc 5 '57	16½	16	16
	I			
87	Ill Cen 4¾ '66	35½	34⅜	35¼
24	IC&CStL&NO 5 '63A	40	37¾	38½
3	Ill Steel 4½ '40	106¼	106¼	106¼
1	§‡Interb R Tr 7 '32	50½	50½	50½
12	Interb RTr rfg 5 '66	50⅝	49½	49½
2	Interlake Iron 4 '47	81	80½	81
16	Int Hydro El 6 '44	70	69¾	70
10	Int Paper 5 '47	90	89½	90
32	Int T&T 4½ '52	68½	68	68¼
30	Int T&T 5 '55	71½	70¼	70¼
	K			
3	K C South 5 '50	62¾	62¾	62¾

Dow-Jones Bonds.

By the United Press.

New York, June 24.

40 bonds	86.51	+0.21
10 first rails	87.54	+0.08
10 second rails	47.76	+0.36
10 utilities	104.91	+0.12
10 industrials	105.84	+0.29

Sales in thousands.		High	Low	Close
19	K C Term 4 '60	105½	105¼	105½
8	Koppers Co 4 '51	102¾	102¾	102¾
12	Kresge Found 4 '45	100¾	100¾	100¾
	L			
11	Lac Gas 5½ '53	53¾	53½	53¾
20	‡Lautaro Nit inc '75	30¼	30	30¼
32	Lehigh Val 5 2003	26¼	26	26
68	Leh Val 4 2003	20⅝	19⅝	19⅞
5	Loews 3½ '46	99	99	99
1	Long Isl rfg 4 '49	76	76	76
2	Louisia & Ark 5 '69	72½	72	72½
64	Louis&N un 4 '40	100⅝	100	100⅝
5	Louis & N 3¾ 2003	70½	70½	70½
7	LouGas&El 3½ '66	105¼	104¾	104¾
	M			
16	McKes&Robb5½ '50	100⅝	100	100⅝
8	MilElRy&L 5 '61 B	102¾	102½	102¾
12	‡MSP&SSM csn4 '38	12⅝	12¼	12⅝
1	M-K-Tex 5 '62 A	39	39	39
5	M-K-Tex 1st 4 '90	56	55¾	55¾
73	†Mo Pac 5½ '49	4¾	4½	4¾
26	†Mo Pac 5 '77 F	19¼	18½	19
20	†Mo Pac 5 '81 I	19½	19	19¼
17	†Mo Pac gen 4 '75	6⅞	6¼	6½
7	Mont Pow 3¾ '66	93½	93½	93½
	N			
34	NatDairy 3¾ '51ww	101	100¾	100⅞
11	Nat Steel 4 '65	107⅝	107⅝	107⅝
4	N O Pub Sv 5 '55B	96⅞	96⅛	96⅞
65	NYC rfg 5 2013	57	55	55
51	NYC cn 4 '98	60½	57½	57½
15	NYC 3¼ '52	62¾	60	62¾
38	NYC&HR 4½ 2013	53½	51¼	51½
8	NYC&HR 3½ '97	77	76¾	76⅞
121	NY Ch&StL 4½ '78	35⅝	34½	34¾
1	N Y Edis 3¼ '65	105	105	105
2	N Y Edis 3¼ '66	105½	105½	105½
19	†NY NH&H cv 6 '48	15½	14¼	14¼
9	†NY NH&H 4½ '67	15½	15½	15½
5	N Y Tel 4½ '39	105⅛	105⅛	105⅛
10	§†NY W&B 4½ '46	4	4	4
1	Niagara Sh 5½ '50	86½	86½	86½
3	Norf & W 4 '96	115½	115½	115½
3	Nor Am Co 5 '61	104½	103¾	104½
6	Nor Am Ed 5 '69 C	101½	101½	101½
30	Nor Pac 6 2047	67	66	66
30	Nor Pac 4 '97	74¾	73	73
15	Nor Pac 3 2047	50⅝	49⅝	49⅝
	O			
14	Ohio Ed 4 '65	101¾	101½	101½
28	Or-W RR&N 4 '61	97	96⅛	96⅞
	P			
15	Pac G&E 3½ '66	103	102½	102½
2	Pac G&E 3¾ '61	107	106⅞	107
24	Para Pict 6 '55	93⅝	92⅝	93½
1	Penn Dix 6 '41 A	84¼	84¼	84¼
19	Pen P&L 4½ '81	97⅝	97½	97⅝
35	Pen R R gen 5 '68	99¾	96½	96½
41	Pen R R gen 4½ '65	90⅝	89⅞	90
9	Pen RR 4½ deb '70	80¼	79¾	80
13	Pen R R 3¾ '70	82½	81	81
14	Pen R R 3¼ '52	75	74	74
23	Phelps Dod 3½ '52	108	107¾	108
33	Phila Co 5 '67	92½	92	92⅝
2	Phil Elec 3½ '67	106⅞	106⅞	106⅞
19	†Phil Rd C&I 6 '49	4	3¾	4
19	†Ph Rd C&I 5 '73	12½	11¾	12
31	†‡Philippine R 4 '37	15¾	15	15½
62	Port Gen E 4½ '60	60½	59½	60¼
44	†‡Postal T&C 5 '53	12⅞	12	12
	R			
15	Readg 4½'97 A	69½	69	69½
46	Rem Rand 4¼ '56	96	95¾	96
15	Republic Stl 4½ '61	89½	88¼	88¾
1	Republic Stl 4½ '56	111	111	111
	S			
7	†‡SLIM&S4R&G '33	50	49¾	49¾
33	†StL SF 4½ '78	9⅝	9¼	9¼

Sales in thousands.		High	Low	Close
12	†StL SF 4 '50 A	11½	11	11
30	†Seab A L cn 6 '45	7¾	7	7
1	†Sea-AllFla 6'35A ct	3¾	3¾	3¾
12	Shell Un 3½ '51	102⅞	102½	102½
8	Skelly Oil 4 '51	101½	101⅜	101⅜
1	Socony V Oil 3½'50	106¼	106¼	106¼
1	So Bell T&T 3¼ '62	104	104	104
42	Sou Pac 4½ '81	42⅞	42	42
29	So Pac rfg 4 '55	60⅝	58¼	58⅝
45	So Pac 3¾ '46	53½	52⅞	53¼
41	South Ry cn 5 '94	60⅛	59	59¼
90	South Ry gen 4 '56	35¾	34⅜	34⅝
11	Stand Oil N J 3'61	102⅞	102½	102⅞
14	‡Studebaker 6 cv'45	69⅞	68¾	69
	T			
5	Ten El Pow 6 '47A	91⅛	90⅝	90⅝
18	Tex Corp 3½ '51	106⅜	106	106⅜
5	Tex & Pac 5 '79 C	75¼	75	75¼
35	†Third Ave adj 5'60	7⅛	6⅜	7
10	Tidewat A O 3½'52	103½	103¼	103⅛
	U			
10	Union Oil Cal 3½'52	109½	109¼	109½
9	Un Pac 1st 4 '47	108⅜	108½	108½
9	Un Pac 3½ '71	88½	88½	88½
3	Un Cig-Wh Strs 5'52	74	73⅞	74
61	Unit Drug 5 '53	67	64¼	65½
2	U S Rub 5 '47	105	105	105
12	Utah P&L 5 '44	85¾	84⅝	84¾
2	†Util P&L 5½ '47	53	53	53
6	§†Util P&L 5'59	53¼	53	53
	V			
19	Virginian Ry 3¾'66	101	101	101
	W			
10	†Wabash 4½ '78 C	8¾	8¾	8¾
1	Walker H 4¼ '45	104¼	104¼	104¼
18	Walwrth 4 '55	61½	60	60
5	Warner Bros 6 '39	71¼	70½	71
7	West Md 4 '52	77½	76½	76½
4	Western Un 5 '51	63¾	63½	63½
18	Western Un 4½ '50	61	60⅜	61
13	Wheel Stl 4½ '66A	91	90½	90⅝
	Y			
32	Youngst S&T 4 '61	100¾	100½	100⅝
	FOREIGN BONDS.			
33	§†Abitibi P&P 5 '53	56	55	55½
5	Argentine 4 '72 Feb	81	80⅞	81
5	†Berl C El 6½ '51	29⅛	29⅛	29⅛
23	†Brazil 8 '41	15⅝	14⅞	15½
15	†Brazil 6½ '26-57	13⅝	13⅛	13⅝
22	†Brazil 6½ '27-57	14⅛	13⅝	13⅝
19	Buen A 4½ 4¾ '77	56	55	56
9	Canada 4 '60	109⅞	109⅞	109⅞
15	Canada 3¼ '61	102⅞	102¾	102⅞
5	Canada 2¼ '44	101¼	101¼	101¼
1	†Chile M B 6½ '57	17⅞	17⅞	17⅞
24	†Chile 6 '60	19¾	19⅛	19¾
6	†Chile 6 '61 Feb	19¾	19¾	19¾
1	†Colomb 6 '61 Oct	14⅝	14⅝	14⅝
30	Copenhag 5 '52	97⅛	96⅝	96⅝
51	†Cuba 5½ '45	75	73½	73½
10	†Ger Gov 5½ '65	24⅜	24¼	24¼
1	†Ger Gov 7 '49	31⅛	31⅛	31⅛
7	Italy 7 '51	79	79	79
16	Japan 6½ '54	71⅝	71	71
1	Met Water 5½ '50	101	101	101
21	Milan City 6½ '52	63⅝	63¼	63¼
10	Norway 4¼ '65	102⅝	102½	102½
1	Norway 4 '63	102¼	102¼	102¼
2	Orient Dev 5½ '58	47½	47½	47½
23	Oslo City 4½ '55	102½	102	102½
1	†Pan5 '63A st asd	42	42	42
20	†Peru 1st 6 '60	9¼	9⅛	9¼
6	†Poland 8 '50	44⅝	44⅝	44¾
2	†Poland 7 '47	61	61	61
9	Queensld 6 '47	106⅞	106⅞	106⅞
15	†Rio de Jan 6½ '53	8⅝	7¾	8¾
15	†Rio Gr do Sul 6 '68	8¾	7¾	8⅝
15	Rome 6½ '52	71⅝	71½	71¾
9	Sao Paulo St 7 '40	32¾	32	32¾
1	†Serbs Cts Sl 7 '62	30¼	30¼	30¼
14	Tokyo El Lt 6 '53	53½	53	53½
2	Ujigawa El P 7 '45	70	70	70
2	†Uruguay 6 '60	43⅛	43	43⅛
2	†Urug 3¾ 4 4⅛ '79	41⅞	41	41½
2	Yokohama 6 '61	52½	52½	52½

XIN—Ex-interest.
CT—Certificates.
†—Selling flat on account of default.
‡—Selling flat for reasons other than default.
§—Matured bonds. Negotiability impaired pending investigation.

Local Stocks

Sales.

Wash Ry & Elec 4s, $1,000 at 107½.
Wash Gas Lt pf, 10 at 99, 10 at 99.

After Call.

Wash Gas Lt pf, 10 at 99.

Bonds.

	Bid	Asked
Public Utility.		
Anacostia & Pot 5s	59	63
Ana & Pot Guar 5s	108	.....
C & P Tel of Va 5s	107	.....
Cap Traction R R 5s	61¼	66
City & Suburban 5s	60	66
Georgetown Gas 1st 5s	113	.....
Pot Elec Pow 3¼s	106	108
Wash Gas 5s, 1958	105¾	108½
Washington Gas 5s, 1960	116½	.....
Wash Ry & Elec 4s	107	107½
Miscellaneous.		
Chevy Chase Club 1st 4¼s	104	.....
Col Country Club 1st 4¼s	103	.....

Stocks.

	Bid	Asked
Public Utility.		
Amer Tel & Tel (9)	*141½	.....
Capital Transit Co	8	8⅞
N & W Steamboat (5)	61	80
Pot Elec Pow 6% pf (6)	113	.....
Pot Elec Pow 5½% pf (5.50)	113	.....
Wash Gas Lt new (1.20ER)	21	25
Wash Gas pf (4.50)	98¼	99
Wash Ry & El com (g36)	585	.....
Wash Ry & El pf (5)	111	112
National Banks.		
Capital (4)	135	140
Liberty (5)	155	157
Lincoln (f5)	190	.....
Riggs (e8)	264	285
Riggs pf (5)	102	.....
Washington (6)	125	.....
Trust Companys.		
Amer Sec & Tr Co (e8)	240	250
Natl Sav & Tr	200	220
Prince Georges B&T (.60)	17	25
Wash Loan & Tr (e8)	228	250
Savings Banks.		
Bank of Bethesda (75)	*25	30
Com & Savings (e10)	*230	.....
Fire Insurance.		
American (†6)	115	.....
Firemen's (1.20)	*28	.....
National Union (.75)	*15	.....
Title Insurance.		
Columbia (K30)	12	.....
Real Estate (m6)	160	200
Miscellaneous.		
Carpel Corp (†2.00)	*21	.....
Lanston Monotype (4)	50	60
Lincoln Ser com (H1.00)	18	22
Lincoln Serv pr pf (3.50)	.....	50
Mergenthaler Lino	18¼	20
Peoples Drug S com (†1.00)	*25	32
Peoples Drug S pf (6.50)	110	.....
Real Est M&G pf (.50)	4½	5
Security Storage (5)	108	125
Ter Ref & Wh Corp (3)	66	80
Wdwd & Loth com (†1.50)	*50	58
Wdwd & Loth pf (7)	*113¼	.....

* Ex dividend. B books closed. † Plus extras. (e) 2 per cent extra. (f) 2½ per cent extra. (H) 75 cents extra. (g) $14.00 extra paid November 30, 1937. (K) 30 cents extra. (m) $3.00 extra. ER ex rights.

Tobacco Markets.

Baltimore, June 24.—Leaf tobacco.

Maryland—Receipts just one hogshead less than last week, or 1,151 hogsheads, but sales increased to 1,485 hogheads. The demand was active at former prices.

Ohio—Nothing new to report.

Maryland 1937 crop, firm leaf nondescript, 3.00@4.00; common, 5.00@12.00; medium, 13.00@30.00; good to fine, red, 31.00@40.00. 1938 crop, common, 4.00@10.00; medium, 11.00@20.00; good to fine, 21.00@35.00. Badly mixed hogsheads, $2 to $5 lower.

Stock in Warehouses.

	Md.	Ohio.	Total.
Stock January 1	26,449	40	26,489
Receipts since	7,095	119	7,214
Totals	33,544	159	33,703
Delivered since	22,504	13	22,517
Stocks today	11,040	146	11,088
Sales—			
This week	1,485	...	1,485
Previously	2,672	12	2,684
Totals	4,157	12	4,169

Bank Stocks

New York, June 24 (AP).—(Investment Bankers Conference, Inc.).

Bank and Trust.

	Bid.	Asked.
Bk of Am NTS (2.40)	45	47
Bk of Man (.95e)	15¾	17¼
Bankers Tr (2)	43	45
Bklyn Tr (4)	78	83
Cen Han Bk & Tr (4)	29½	31
Chase Nat (1.40)	29	31⅛
Chem Bk & Tr (1.80)	39	41
Commercial (8)	120	126
Cont Bk & Tr (.80)	11½	13
Corn Ex Bk & T (3	46½	47½
Empire Tr (1) XD	15	16
First Nat (Bos) (2)	36½	38½
First Natl (100)	1565	1605
Guaranty Tr (12)	227	232
Irving Tr (.60)	10½	11½
Manufacturers Tr (2)	34½	36½
Manufacturers Tr pf (2)	49½	51½
Natl City (1)	24½	26
N Y Trust (5)	82½	*85½
Public (1½)	24¾	26¼
Title G & T	5¼	6¼

Insurance.

	Bid.	Asked.
Aetna Cas (3a)	87½	91½
Aetna Ins (1.60)	45¾	47¾
Aetna Life (1a)	24½	26
Am Equit (1)	20¼	20¾
Am Ins Nwk (½a)	11¾	13¼
Am Reins (1.60)	31¼	33¾
Am Reserve (1a)	23¾	25¼
Am Surety (2½)	40¾	42¾
Automobile (1a)	29¼	30¾
Balt Amer (.20a)	5¾	6¾
Carolina (1.30)	20¾	22¼
City of N Y (1.20)	16¾	18¼
Conn Gen Lif (.80)	26½	28¼
Contin Cas (1.20)	28¼	30¼
Fid & Dep (4a)	97	101
Firemens Nwk (.30)	8	9¼
Frank Fire (1a)	24¼	25¾
Gen Reinsur (1e)	33¾	36
Glen Falls (1.60)	37¾	39¾
Globe & Rep (.80a)	11¼	12¾
Globe & Rut	22¼	24½
Great Amer (1a)	24	25½
Hanover (1.60)	28¾	30¼
Hartford Fire (2)	73¾	75¾
Home Fire Sec	1⅞	2¾
Home Ins (1a)	25½	27
Homestead (1)	13½	15
Knickerbocker (.32½e)	9¼	10¼
Lincoln Fire	2	2⅝
Maryland Cas	3¼	3⅞
Mass Bond (3½)	41¾	44¾
Merc Ins Pr (.32)	4	8
Natl Fire (2)	60½	62½
Natl Liberty (.20a)	7¼	8¼
N Hampshire (1.60)	41	43
N Y Fire (.40e)	14¼	15¾
Nor River (1)	25½	27
Phoenix (2a)	75½	79½
Prov Wash (1)	30½	32½
Revere (P) In (1.20a)	20¾	22¼
Rh Isl Ins (.40)	5	7
Rossia Ins	4	5
St Paul Fire (8)	190	197
Springfield (4½a)	113	118½
Sun Life (15)	475	525
Travelers (16)	443	453
U S Fid & G	13¼	14¼
U S Fire (2)	48¾	50¾
Westchester (1.20a)	28¼	29¾

(a) Also extra or extras.
(e) Declared or paid so far this year.
(g) Paid last year.

Short Term Securities.

(Reported by Robert C. Jones & Co., Inc.)

Amer Tel & Tel 5½s 1943	112⅞	113
Baldwin Locomotive 5s 1940	.....	99¾
Balt&Ohio 4½s 1939	32	33⅛
California Packing 5s 1940	101.16	102.8
Chesa&Ohio Rwy 5s 1939	103⅜	103½
Edison Elec Illum 4s 1939	101⅝	102
Houston Oil 5½s 1940	102	102⅝
Illinois Steel 4½s 1940	106⅜	106½
Internat Tel&Tel 4½s 1939	96½	96¾
Laclede Gas Lt Coll Tr 6% notes "B" 1942	44	47
Lehigh Val Ter Rwy 5s 1941	38	45
Louisville&Nashville 4s 1940	99½	100
Michigan Central 4s 1940	70	94
NY Chic&StL 6% notes 1938	43¼	44⅝
NY Tel Co 4½s 1939	105⅛	105½
Penn RR Co 4s 1943	104½	105⅝
Wabash Rwy Co 5s 1939	38	44
Warner Bros 6s 1939	69	70

Curb Bonds

DOMESTIC BONDS.

Sales in thousands.		High	Low	Close
	A			
1	Ala Pow 5 '51	92½	92½	92½
24	Ala Pow 4½ '67	80¾	79¾	80¾
3	Am G&E 5 2028	108⅝	108¼	108⅝
29	Am P&L 6 2016	83⅝	83	83
15	Ark P&L 5 '56	94⅞	94½	94⅞
21	As Elec 4½ '53	42¼	41⅛	42
23	As G&E 5 '50	32	30⅛	30⅛
29	As G&E 5 '68	30⅞	29¼	29½
4	As G&E 4½ '49 C	29	28⅞	29
1	As T&T 5½ '55A	77½	77½	77½
	B			
20	†Baldw L 6 '50	73	72	72
	C			
2	Can Pac 6 '42	102	102	102
9	Caro P&L 5 '56	92⅛	91	92
37	Cen Ill PS 4½'67F	94¼	93⅝	94⅛
6	Cen P & L 5 '56	93¼	93	93
23	Cen St El 5½'54	33⅞	33	33⅝
10	Cen St El 5 '48	33¾	33	33¼
1	Cities Ser 5 '58	62¾	62¾	62¾
84	Cities Ser 5 '50	63⅞	63¼	63½
9	Cit SP&L 5½ '49	60¼	59¾	60
20	Cit S Pw 5½ '52	60½	59⅝	59⅝
31	Cont G&E 5 '58 A	80½	79¼	79¼
	D			
3	Det C Gas 6'47 A	104½	104½	104½
	E			
11	†East G&F 4'56 A	71⅛	70⅞	71⅛
107	Elec P&L 5 2030	71¾	71¼	71½
55	Emp O & R 5½'42	91¼	90¼	90½
	F			
20	Fla P&L 5 '54	90	89¼	89¼
	G			
1	Gary E&G 5 '44 st	88¾	88¾	88¾
11	Gatin P 5 '56	104	103½	104
2	Gen Pub Ut 6½ '56	76½	76	76
15	Geo Pow 5 '67	92½	92	92½
1	Glen Ald Coal 4 '65	65½	65½	65½
	H			
8	Hall Pr 6 '47 A st	93	92½	93
	I			
11	Ill P & L 5 '53C	90	88¼	89
8	Ill Pw & L 6 '53	98	97¼	98
14	Ind Svc 5 '50	57¾	56½	57
5	Ind P&L 5 '57 A	104⅝	104⅝	104⅝
7	Inters Pow 6 '52	31¾	30½	30¾
42	Inters Pow 5 '57	53½	52	52
	J			
15	Jer C P&L 4½'61C	104½	104¼	104⅜
	K			
1	Ky Util 5 '61 H	81¾	81¾	81¾
	L			
11	Lehigh PS 6 2026A	98¾	97⅝	98¾
6	Lou P&L 5 '57	104⅝	104½	104½
	M			
2	Memph P&L 5'48	89¼	89¼	89¼
	N			
9	Nat P&L 5 2030B	79½	79	79
4	Nevada Cal E 5 '56	80	79½	80
1	N Eng G&E 5'50	54	54	54
2	N Eng G&E 5 '47	54½	54½	54½
11	N Eng Pow 5½ '54	86½	86⅛	86¼
8	N Eng Pow 5 '48	84	83⅛	84
5	NY Pow&Lt 4½ '67	107¼	107⅛	107⅛
6	NY St E&G 4½ '80	91¾	91½	91⅝
18	Nor IndPS 4½ '70E	97	97	97
	O			
4	†Okla Nat Gas 5 '46	95	93½	93½
10	Okla Nat G 4½ '51A	101½	101	101¼
	P			
18	Pac P&L 5 '55	75	74¼	74¼
3	Pen CenP&L4½ '77	83	83	83
4	Phila El P 5½ '72	111½	111½	111½
5	†Pub SNIll4½ '81F	106	106	106
3	Pug Sd P&L5½ '49	73½	73½	73½
3	Pug Sd P&L 5 '50C	71	70½	70½
4	Pug SdP&L4½ '50D	66	65¾	65¾
	S			
1	Shaw W&P4½ '67A	104	104	104
6	S E P&L 6 2025 A	94⅛	94⅛	94⅛
18	†So Cal Ed 3¾ '45	105¾	105½	105½
1	†So Cal Ed3¾ '60B	107¾	107¾	107¾
3	‡Stand G&E6 '35 cv	51¾	51¾	51¾
14	Stand G&E 6 '51	53⅜	52½	52½
10	Stand G&E 6 '66	53⅜	52½	53⅜
16	Stand P&L 6 '57	50¾	50⅛	50⅛
2	†Starrett Corp 5 '50	29	29	29
	T			
13	Tenn Pub S 5 '70	92⅞	92⅞	92⅞
3	Tex El S 5 '60	92¼	92¼	92¼
18	Tex P&L 5 '56	102¾	102½	102½
2	Toledo Ed 5 '62	106⅛	106	106⅛
7	Twin CRT 5½ '52A	56¾	56	56
	U			
1	Unit L&P 6 '75	75	75	75
23	Unit L&Ry 5½ '52	79¼	78¼	78¼
	V			
17	Virg PS 5½ '46A	87½	87	87½
	W			
9	WestNewsp Un 6 '44	40½	39¾	40¼
13	West Tex Ut 5 '57 A	90⅝	89⅝	90
	FOREIGN BONDS.			
2	Ger C Mun 7 '47	20⅝	20⅝	20⅝
6	Isarco Hyd El 7 '52	61	60	61
6	Rio de Jan 6½ '59	7⅝	7⅝	7⅝
20	Russ 5½ ct '21	⅝	½	½
5	Terni Elec 6½ '53	60⅛	60	60
3	Unit El Svc 7 '56	59¼	59¼	59¼

†Bonds so marked are fully listed on the Curb Exchange. All others are dealt on an unlisted trading basis.
§Matured bonds. Negotiability impaired pending investigation.
ur—Under rule. ww—With warrants. xw—Without warrants. wr—Warrants.

LAIDLAW & CO.
26 Broadway—New York
Established 1842
Washington Office
727 15th St. N.W.
Telephone DI. 2255
Other Offices
Montreal Boston, Mass. Toronto
Providence, R. I. Oil City, Pa. Rutland, Vt.
252 Park Avenue, New York
Members
New York Stock Exchange
New York Curb Exchange
Boston Stock Exchange
Chicago Board of Trade
Facilities reach leading security and commodity markets

Complete Transactions Yesterday on New York Stock Exchange

By the Associated Press.

Total sales yesterday, 2,290,540 shares; previous day, 2,403,270; week ago, 327,840; year ago, 574,570; two years ago, 889,760; January to date, 107,374,098; year ago, 226,616,652; two years ago, 258,795,685.

1938 High	Low	Name and Dividend Rate	Sales— Add 00	High	Low	Close	Net Ch'ge
		—A—					
46	36¼	Abbott Lab (1.60a)	4	46¾	46	46	+ 1
52	28	Acme Stl (1)	1	40	40	40	+ 3½
10½	8¼	Adams Exp (.10e)	54	10⅛	10⅛	10⅛	+ ¼
23	16⅝	Addressog (1.40)	2	20½	20½	20½	+ ¼
2½	1⅝	Advance Rumely	10	2½	2⅜	2½	+ ⅛
68¼	40	Air Reduction (1a)	21	56⅜	55	56¼	+ ¾
1¼	⅝	Air-Way El Appl	5	1	1	1	
13⅜	8¾	Alaska Juneau (.60a)	42	10⅛	10	10⅜	+ ½
1⅜	⅞	Alleghany Corp	7	1⅛	1	1	— ⅛
17⅞	5½	Alleghany pf xw	1	7⅝	7⅝	7⅝	+ ⅛
17⅝	6¼	Alleghany pf $30 ww	29	8¾	8½	8½	+ ⅝
17¼	5	Alleghany pf $40 ww	1	8	8	8	+ ⅜
17½	8	Alleghany pr pf	2	11	10⅞	10⅞	+ 1⅝
21¾	11⅜	Allegheny Steel	13	19¾	19	19	
9⅞	4½	Allen Industries	4	7⅞	7½	7⅞	+ ⅜
176½	124	Al Chem & Dye (6)	15	170	168½	168½	+ 1
14⅝	8⅜	Allied Mills (½e)	4	12½	11¾	11¾	— ⅛
9⅝	4½	Allied Strs	151	8½	7⅞	7⅞	+ ¾
53½	38	Allied St pf (5)	1	48⅝	48⅝	48⅝	
51¾	34¼	Allis-Ch Mfg (¾e)	169	47⅝	45⅝	46¼	+ 1
15⅝	11¼	Alpha P Cem (1)	10	15⅛	14½	15⅛	+ 1¼
3⅝	1¾	Amal Leather	7	2¼	2¼	2¼	+ ⅛
72½	55	Amerada Corp (2)	8	70	67½	68⅞	— 1½
66	49	Am Ag Ch Del (2¼e)	2	64	62½	62½	+ 3½
17⅝	10	Am Bank Note (.60e)	16	17⅜	17¼	17½	
42½	23¼	Am Brake Shoe (½e)	18	34½	33	34	+ 1¼
97	70¾	Am Can (4)	16	96	94½	95	— 1⅛
167	160¼	Am Can pf (7)	1	166	166	166	+ 1
27½	12⅝	Am Car & Fdy	29	23⅛	22	22⅞	+ 1⅜
50	27	Am Car & F pf (2½e)	11	40⅛	38¾	40⅛	+ 2¾
17⅝	9½	Am Ch & Cable (.40e)	42	14⅝	14⅛	14⅝	+ ⅝
110	88½	Am Chicle (4a)	1	109	109	109	— 1
8⅛	4½	Am Colortype	11	7¼	6¾	7⅛	
13¾	9	Am Coml Alco	3	11¼	11¼	11¼	+ ¾
18⅜	8¼	Am Crystal Sug	10	11½	11	11	+ ⅝
4¾	2½	Am Encaus Tiling	13	4	3⅞	3⅞	
4⅝	2¼	Am & For Pow	33	4	3⅝	3⅞	+ ⅛
19⅜	10	Am & F P $6 pf	2	17	16½	16½	— 1
25¼	13⅛	Am & F P $7 pf	1	19	19	19	— 2
11½	5⅛	Am & F P 2 pf	9	10	9½	9¾	+ ¼
4⅞	2	Am Hide & Leather	43	3⅝	3⅜	3⅝	+ ¼
26	12	Am Hi & L pf	3	20¾	20	20¾	+ 1¼
37¾	30¾	Am Home Pr (2.40)	2	37½	37¼	37½	+ ¼
2⅛	1½	Am Ice	4	2	1¾	1¾	— ⅛
7⅞	4⅛	Am International	19	7	6¾	6¾	— ¼
23½	12⅝	Am Locomotive	22	19¼	18⅝	19	+ ⅜
74½	44	Am Locomot pf	2	56	56	56	+ 1½
14½	10	Am M & Fdy (.40e)	16	14½	14	14½	+ ⅜
5½	2¾	Am M & Met	11	4⅛	4	4	
38⅜	23	Am Metal (¼e)	12	33⅞	33⅛	33⅞	+ ¾
29⅞	20	†Am News Co (¾e)	2.50	24¾	24	24¾	
7⅛	3¼	Am Pow & Lt	55	6¼	5¾	5⅞	— ⅛
40½	19	Am P&L $6 pf (2¼k)	17	36½	34⅞	34⅞	— 1⅛
33	16⅛	Am P&L $5 pf (1⅞k)	11	31¾	30	30	— 1¼
14⅞	9	Am Rad & St S	218	13½	13	13¼	+ ¼
22⅞	13⅛	Am Roll Mill	73	19¾	19⅛	19⅜	+ ⅛
78	58	Am Roll Mill pf (4½)	6	72¾	71⅝	72¾	+ 1
20⅞	15⅝	Am Safety Razor (1.60)	5	17	17	17	
14¼	7⅛	Am Seating	10	12	11	12	+ 1¼
35½	22¾	†Am Ship Bldg (2a)	30	30½	30	30½	+ 1
58⅜	28⅛	Am Smelt & R (1¾e)	154	47¼	45¼	45⅞	+ 1⅜
131	103	Am Smelt & R pf (7)	1	123	123	123	+ ⅞
34¾	15⅝	Am Stl Fdrs	69	25⅞	24⅝	24¾	+ ⅜
8½	7⅜	Am Stores	6	8½	8⅜	8½	
31	21½	Am Sugar Ref (1¾e)	3	27	27	27	— ½
19¾	12⅝	Am Sumat Tob (1a)	3	19¾	19¼	19¼	— ¼
149⅞	111	Am Tel & Tel (9)	31	142	139	140¼	+ ⅛
76⅛	58	Am Tobacco (5)	5	76⅛	75	76⅛	+ 1¼
80	58¾	Am Tob B (5)	19	80	78	79½	+ 2¼
7⅞	3⅞	Am Type Fdrs	9	6⅞	6	6⅜	+ ⅛
13½	6	Am Wat Wks	86	10¼	9⅞	9⅞	— ⅛
5⅝	3¼	Am Woolen	8	4⅞	4⅝	4⅞	— ½
36	25⅞	Am Wool pf	10	35¾	35	35½	— ½
8½	4⅝	Am Zinc L&S	77	7¾	7	7	
40	25	Am Zinc pr pf	3	34	32¾	32¾	— ¾
36¾	21	Anaconda	264	30	29¼	29¼	+ ¼
50	29	Anacon W & C	3	39	38	39	+ 4
18	10¾	Anchor Hock Gl (.30e)	6	15⅝	15	15⅝	+ ⅜
6⅞	3⅞	Arm Ill	30	5⅝	5	5¼	+ ⅛
72	28¼	Arm Ill pr pf	6	47	44½	44½	+ 1
39	24¾	Armstrong Cork	30	36¾	35½	36½	+ 1¼
8½	5½	Arnold Const (½e)	4	8½	8¼	8¼	+ ¼
5⅜	2½	Artloom Corp	14	4	3¾	4	+ ¼
8⅜	4	Assd Dry Goods	46	7⅜	7⅛	7¼	+ ⅛
35	27	Associates Inv (2)	1	29	29	29	+ ½
42	22¼	Atch T & S F (2g)	108	31¾	31⅛	31⅜	+ ⅜
72	40	Atch T&S F pf (5)	7	46½	45½	45½	— 1½
27⅜	14	Atl Coast Line (1½g)	21	20⅝	19⅞	19½	— ⅛
7⅜	4¼	Atl G & W Indies	2	6⅛	6	6	
14½	6½	Atl G & W In pf	6	10¾	10	10¾	+ ¾
24	17¾	Atl Refining (1)	18	23⅞	23¼	23⅝	
9⅞	5¾	Atlas Corp (¼e)	18	8⅞	8	8	+ ⅜
43	38⅞	Atlas Corp pf (3)	5	43	42½	42½	+ ⅜
48	36	Atlas Pow (1e)	1	45	45	45	+ 2
119	105	†Atlas Pow pf (5)	20	117	117	117	+ 2
7⅜	4¼	Atlas Tack	3				
6½	2½	Auburn Auto	3	5⅞	5⅝	5⅝	+ ⅜
3⅛	2	Aust Nichols	3	3⅞	3½	3½	
4⅝	2½	Aviation Corp (.18⅛e)	109	4⅜	4¼	4⅜	+ ⅛
		—B—					
10¾	5	Bald Loco ct	52	8¼	7⅞	8	
10⅞	5	Balt & Ohio	110	7	6⅝	6¾	+ ⅜
13⅝	5½	Balt & Ohio pf	25	8¾	8¼	8¾	+ ¼
19	12⅝	Barber Asph	41	18¾	17⅞	18½	+ ½
10½	5	Barker Bros	5	8⅞	8⅝	8⅞	+ ¼
16⅝	10⅛	Barnsdall Oil (1)	62	15⅝	15	15⅛	— ¼
12⅝	9	Bayuk Cigar (⅜e)	2	12	12	12	— ¼
17¾	11⅛	Beatrice Cream (1a)	4	16	15¾	16	+ ⅛
8⅝	5¾	Belding-Hem (⅜e)	7	7	6⅝	6⅝	— ⅛
14⅞	8⅝	Bendix Aviat	60	12⅞	12¼	12¼	— ⅛
19	15¼	Benef Ind Ln (.85e)	5	18	18	18	
40½	26⅞	Best & Co (1.52½g)	5	38¾	38	38	— ¼
65⅝	39¾	Beth Steel	286	55⅞	53¾	54⅝	+ 1⅜
16½	12¾	Beth Steel 5% pf (1)	6	14¾	14⅛	14⅜	+ ¼
98½	75	Beth Steel 7% pf (7)	1	91	90¾	91	+ ½
28	17½	Bigelow-Sanf	5	22¾	22	22	
17⅞	9¾	Black & Decker	15	15⅞	15⅛	15¾	+ ⅝
15⅛	10⅛	Blaw-Knox	25	14⅞	13⅝	13¾	+ ⅛
35½	20¼	Boeing Airplane	121	27	26	26¼	+ ¼
18½	15⅝	Bohn Al & Brass	3	23½	23	23½	+ ½
45	40	†Bon Ami B (1⅞e)	20	44⅞	44⅞	44⅞	+ ⅞
13⅝	9	Bond Strs	1	10	10	10	+ ¼
19⅝	15	Borden Co (.70e)	14	16⅝	16⅛	16⅛	— ⅛
28⅞	16½	Borg-Warne	60	26	24⅝	25⅛	+ ⅞
4⅝	2	Boston & Maine	13	3	2⅝	2⅞	+ ⅛
22¼	14	Bower Roll Bear	2	18⅜	18⅛	18⅜	+ ⅛
10⅞	5¾	Bridgeport Brass	28	8½	8¼	8¼	+ ⅛
26¼	12⅝	Briggs Mfg (¼e)	58	23¾	22	22⅝	+ ⅜
34	28	Bristol-Myers (2.40)	2	33¼	33¼	33¼	+ ¼
13⅝	5⅝	Bklyn-Man Tr	30	9⅝	9¼	9¼	+ ¼
37	16¾	Bklyn-M Tr pf	5	28	27½	28	+ ⅛
21½	10¼	Bklyn Un Gas	3	15¾	15⅝	15⅝	+ 1
10	5½	Brunswick-Balke	5	8⅝	8⅜	8⅝	+ ¼
9¾	5⅞	Bucyrus-Erie	37	9¼	8⅞	9⅛	+ ⅛
6⅜	3¼	Budd Mfg	54	5⅝	5	5⅛	+ ½
54⅜	25	†Budd Mfg pf	70	40	40	40	+ ¼
5⅜	3	Budd Wheel	13	4¼	4	4⅛	+ ¼
20	13¼	Bullard Co	2	17⅞	17½	17½	— ½
32¼	15½	Bulova Watch (2½e) XD	27	25	24⅛	24¾	+ ⅜
9⅛	6¾	Burling Mills (1)	6	9¼	9	9¼	+ ⅜
20¾	14½	Burr Add Mach (.30e)	87	17⅝	16⅞	17⅜	+ ⅝
3½	1½	Bush Terminal	5	2¼	2¼	2¼	
16	6¾	†Bush Term Bldg pf ct	20	15	15	15	+ 1
8⅝	3⅞	Butler Bros	12	7⅞	7⅝	7⅝	+ ⅛
22	16⅝	Butler Bros pf (1½)	2	21½	21½	21½	+ 1
4⅝	2	Butte Cop & Zinc	14	3½	3⅜	3½	
11¾	6	Byers (A M) Co	14	10¼	10	10¼	+ ¼
36¾	20	†Byers (AM) pf	90	33⅜	32¼	32¼	+ ¼
19¾	13	Byron Jackson (¾e)	2	17¾	17¾	17¾	+ ⅝
		—C—					
24½	15⅛	Calif Packing (1a)	3	20¾	20¼	20¼	— ¼
2½	1	Callahan Z-Lead	28	1⅞	1¾	1⅞	+ ⅛
10⅞	5¼	Calumet & Hec	39	7⅝	7½	7⅝	+ ⅛
15⅝	8⅛	Campbell Wyant	7	13¼	12⅞	12⅞	
19¾	12⅛	Can Dry G Ale	170	18⅛	17¼	18	+ ⅝
8⅜	5	Canad Pacific	63	6⅝	6⅛	6⅝	+ ⅛
18	12¾	Carpenter Stl (.20e)	5	15½	15	15½	+ ½
97½	62½	Case (J I) Co	24	90	85	88	+ 1
55½	29⅝	Caterpil Tractor (1e)	43	51¼	49½	50	+ ¼
106	100⅛	Caterp Tractor pf (5)	1	103¾	103¾	103¾	
18⅞	9	Celanese Corp	55	16⅝	16	16⅛	+ 1
25⅛	12½	Celotex Corp	15	21	20	20	
28	20	Cent Aguirre (1½)	2	21½	21⅜	21½	— ⅜
4½	2	Cent Foundry	36	3⅛	3⅜	3½	+ ⅛
8¼	4	Cent Violeta Sug	1	6¼	6¼	6¼	
46½	26¼	Cerro de Pas (2e)	37	43½	42	42½	+ ½
8⅝	4½	Certain-teed Prod	6	7¼	7	7	— ⅛
32½	17½	†Cert-teed 6% pf	2.90	27½	26	26¼	+ ⅛
30½	18	Champ Pap & F	4	22¾	22½	22½	— ½
12¼	6	Checker Cab	2	10	10	10	— ¼
38½	22⅛	Ches & Ohio (1⅜e)	73	29½	28⅛	28¼	— ¾
48½	27⅛	Ches-Corp	4	37⅜	37¼	37¼	+ ⅛
1¼	½	Chi Grt West	5	¾	⅝	⅝	
5⅜	2⅜	Chi Grt W pf	1	3½	3½	3½	
14	8⅝	Chi Mail Or	3	13	13	13	
1	½	Chi M St P&P	7	⅝	½	½	— ⅛
1⅞	¾	Chi M St P&P pf	5	1⅛	1	1	— ⅛
13½	6⅞	Chi Pneu Tool	41	13½	13⅛	13¾	+ ⅜
32½	22	Chi Pneu T cv pf (3)	4	29½	29	29	+ ⅛
1¼	⅝	Chi Rk Is & Pac	5	1	⅞	1	+ ⅛
2½	1	C R I & Pac 6% pf	11	1½	1½	1½	
2⅞	1⅛	C R I & Pac 7% pf	1	2	2	2	
16¾	12	Chickasha Cott Oil (¾e)	1	14	14	14	+ ¾
6½	3¼	Childs Co	17	6⅜	5⅞	6	— ⅛
63⅛	35⅝	Chrysler Corp (½e)	372	55⅞	53⅞	54⅝	+ 1⅛
70½	59	†City I & F pf (6½)	20	70½	70½	70½	+ 1½
3¾	2	City Stores	4	4	3⅞	3⅞	— ⅛
26½	15¼	Clev Graph Br (½e)	1	22½	22½	22½	
45⅝	32½	Climax Molyb (.60e)	43	41¼	40¾	41	
18⅜	10½	Cluett Peabody (.40e)	12	16⅜	16½	16½	
139	105½	Coca-Cola (1e)	6	138	135½	135½	— 2
60	58	Coca-Cola A (3)	1	59	59	59	— ¾
11⅝	7⅛	Colgate-Palm-P	25	10⅛	9¾	9⅞	— ⅛
27⅜	13¼	Collins & Aik (⅜e)	7	24½	23¼	23¼	— ¾
8⅞	3¼	†Col & South	2.70	6¼	6	6	+ ¼
20	9½	Col Fuel & Iron	10	16½	15¼	15¾	+ ⅞
22¼	13½	Colum Brcast A (.65e)	11	17¼	16	16½	+ ¼
21¼	13	Colum Brcast B (.65e)	7	16⅜	16⅜	16⅜	+ ⅛
9⅝	5⅛	Colum G & El	123	7½	7	7⅛	+ ⅛
79	57	Col G&E pf A (6)	3	65	64⅛	65	+ 1
65	50	†Col G&E 5% pf B (5)	10	53	53	53	
15½	8¼	Colum Pict vtc (1)	8	13½	13	13	
34	27½	Colum Pict pf (2¾)	1	33½	33½	33½	+ 2
80	53¾	Colum Carbon (4)	2	80	80	80	+ 1
38¾	23	Coml Credit (4)	23	35	34	34¾	+ 1⅛
44¾	31½	Coml Invest Tr (4)	15	42	41	41½	+ 1⅜
10	5⅞	Coml Solvents	22	8¼	8⅛	8¼	+ ¼
2	1	Com'with & South	119	1⅜	1⅜	1⅜	— ⅛
45	25	Com & South pf (2¼k)	16	40⅞	39	40¼	— ¼
28	22⅛	Com'with Edis (1¼)	28	26¼	25⅝	25⅞	— ⅜
7⅛	3⅞	Conde Nast	1	6⅛	6⅛	6⅛	— ⅛
24½	15	Congoleum-Nairn	14	20	19½	20	+ ⅛
11½	4⅞	†Conn Ry & Lt pf	70	11½	11	11½	+ 1
19½	11	Consol Aircr	54	16¼	15½	15⅞	+ ½
8	4¼	Consol Cigar (¾e)	2	7½	7⅜	7⅜	+ ¼
27	17	Cons Edison (1e)	229	26⅜	25¼	25½	+ ¼
98⅞	88⅞	Cons Edison pf (5)	5	98½	98⅛	98⅛	— ⅝
1⅞	1	Consol Film Ind	4	1½	1⅜	1⅜	
8⅞	4½	Consol Film Ind pf (⅜k)	3	6⅝	6½	6⅝	
5⅜	2⅞	Cons Laundries	4	4	4	4	+ ⅛
10½	7	Consol Oil (.80)	83	9⅝	9½	9½	
7½	2⅝	Consol R R Cuba pf	3	4½	4¼	4½	+ ¾
½	⅛	Consol Textile	118	⅜	¼	¼	— ⅛
5⅝	2¼	Consol'n Coal	2	3¼	3¼	3¼	+ ⅛
16⅜	9¾	Container Corp	36	14	13⅞	13⅞	+ ⅝
18	8⅝	Cont Bak A	41	17⅞	16⅞	17⅜	+ ¾
2¾	1¼	Cont Bak B	39	2⅛	1⅞	1⅞	— ¼
87½	65½	Cont Bak pf (8)	1	87	87	87	+ 1
45⅜	36½	Cont Can (1e)	43	45⅛	44¼	45	+ ⅞
111⅝	107	Cont Can pf (4½)	1	111⅝	111⅝	111⅝	+ ⅛
9⅝	6	Cont Diam Fib	11	8⅜	8⅛	8⅛	+ ⅛
32½	21½	Cont Ins (1.60a)	20	32⅛	31¼	32⅛	+ ⅝
1⅜	⅞	Cont Motors	9	1⅛	1	1	
34⅞	21¼	Cont Oil Del (½e)	45	31½	30⅛	30½	— ½
16½	10	Cont Steel	8	15	14⅜	15	+ ¾
56	40	†Corn Exchange (3)	70	47	46½	46½	— ½
68¼	53	Corn Products (3)	19	68¼	67¼	68¼	+ 1
4⅜	2¾	Coty Inc	2	4	4	4	
30	19	Crane Co	74	30	28⅜	28⅜	— ¼
98	85	Crane Co cv pf (5)	2	97	96⅞	97	
25	21⅝	Cream of Wh (1½e)	2	24½	24	24½	+ ⅜
10½	5¼	Crosley Radio	3	8⅜	8¼	8¼	— ¼
39⅞	22¼	Crown Cork & S	56	35	33	33¾	+ ⅞
37	29	Crown Ck pf ww (2¼)	4	32	31¾	32	+ 1⅛
33¾	25½	Crown Ck pf xw (2¼)	4	29⅜	29	29	+ 1
12¼	7½	Crown Zellerbach (⅜e)	26	10⅜	10⅛	10⅛	— ¼
44¾	19¼	Crucible Steel	50	30¼	29⅜	30	+ 1⅛
1⅛	½	Cuba Co	6	½	½	½	
13½	5½	†Cuba R R pf	70	8¾	8¼	8¾	+ ¼
5⅜	3	Cuban-Am Sugar	6	4¼	4⅛	4⅛	
18½	12	Cudahy Pack	5	16	15½	16	+ 1½
7¼	4⅜	Curtis Publishing	2	5⅝	5½	5⅝	
80¼	35	Curtis Pub pf (2¼k)	6	38⅛	38	38	— 1
5¼	3¼	Curtiss-Wright	14	5	4¾	5	+ ¼
21⅛	12⅝	†Curtiss-Wr A	84	20⅝	19¾	19¾	— ⅛
24¼	13¼	Cutler-Hammer	23	22¾	21½	22¼	+ 1¼

Dow-Jones Averages

By the United Press.

New York, June 24.

Stocks—	Open	High	Low	Close	Net ch.
30 industrials	128.54	130.71	127.54	129.06	+1.66
20 rails	25.13	25.61	24.90	25.06	+0.46
15 utilities	20.65	20.79	19.95	20.13	—0.38
65 stocks	42.86	43.04	41.89	42.34	+0.44

Transactions in stocks used in averages today.

Industrials	373,100
Rails	170,700
Utilities	109,300

Commodities Range

	Yesterday	Prev. day	Week ago	Month ago	Year ago
Cotton, N. Y. (July)	8.72	8.67	8.33	8.37	12.21
Wheat, Chicago (July)	75½	75⅛	78⅝	76	1.13⅝
Corn, Chicago (July)	57⅛	57⅛	57⅛	56½	1.19¼
Oats, Chicago (July)	27	26⅞	26¾	28⅝	40⅝
Cattle, choice steers, Balto	9.25	9.25	9.00	9.00	12.25
Hogs, choice, Balto	9.60	9.50	9.50	9.10	12.25
Lambs, choice, Balto	9.50	9.75	9.60	10.25	12.25
Eggs, special, N. Y.	29.50	29.50	27.50	27.50	29.50
Butter, N. Y. creamery	26.50	26.50	26.50	26.25	31.00
Flour, N. Y.	5.40	5.40	5.40	5.05	7.40
Coffee, N. Y.	7.00	7.00	7.00	7.25	11⅜
Raw sugar, N. Y.	2.66	2.66	2.70	2.65	3.40
Steel, Pittsburgh bar	2.45	2.45	2.45	2.45	2.45
Rubber, N. Y.	13.96	13.60	12.24	11.20	19.50
Pig iron	24.00	24.00	24.00	24.00	24.00
Tin	43.00	42.25	40⅞	37.40	56.50
Copper, electrolytic	9.00	9.00	9.00	9.00	14.00
Bar gold, London (5)	34.93	34.87	35.02	34.77	34.70
Bar silver, N. Y.	42.75	42.75	42.75	42.75	44.75
Zinc, East St. Louis	4.50	4.40	4.00	4.00	6.75
Lead, N. Y.	4.50	4.35	4.00	4.25	6.00

1938 High	Low	Name and Dividend Rate	Sales— Add 00	High	Low	Close	Net Ch'ge
		—D—					
15¼	13¼	Davega Strs pf (1¼)	5	15¼	14¾	14¾	+ ¾
9½	6¼	Davison Chem	6	8⅛	7⅞	8⅛	+ ⅜
25¼	13⅝	Deere & Co	286	20⅞	19	20⅝	+ 2⅛
15⅛	9	Deisel-Wem-Gil (.40e)	2	12¼	12¼	12¼	
19⅞	7½	Del & Hudson	21	12⅜	11⅝	11⅞	
8½	4	Del Lack & West	18	6½	6	6	— ⅛
108	76	Detroit Edison (5e)	3	89½	88½	89½	+ 1
39¼	25	†Devoe & R A (1⅜e)	5.50	33	31⅞	32	— ¾
28½	20¾	Diamond Match (1½a)	9	27⅛	26⅝	26⅞	— ⅜
37	31½	Diam Match pf (1½a)	2	37	37	37	
9¼	5	Diam T Motor	1	7	7	7	
16	11	Distil Corp-Seag (1e)	13	13½	13⅛	13½	+ ½
75	65½	Dist Corp-S pf ww (5)	2	68	67⅞	68	+ 2⅞
17	13⅝	Dixie-Vortex (1a)	1	14½	14½	14½	+ ½
22½	12	Doehler Die Cas	6	16¾	16	16⅝	+ ⅝
8¼	4½	Dominion Stores	1	5	5	5	+ ¼
49⅛	31	Douglas Aircraft	173	47⅝	45⅞	46⅝	+ ¼
115	87⅞	Dow Chem (1½e)	7	115	111½	115	+ 5
22	9½	Dresser Mfg A (1½g)	1	19¾	19¾	19¾	+ 1¾
10⅛	8½	Duplan Silk (1)	2	10⅛	10	10⅛	+ ⅛
123⅝	90½	du Pont de N (1e)	94	114¾	111	113½	+ 3
116	109½	du Pont pf (4½)	1	115½	115½	115½	— ⅜
		—E—					
7⅛	3¼	Eastern Roll Mill	31	6¼	5¾	6	+ ⅜
168	121½	Eastman Kodak (6)	14	167½	165	166	+
171	157	†East Kodak pf (6)	20	162	161	161	— 1
21⅝	10½	Eaton Mfg	11	16⅜	15⅞	16	+ ⅜
4⅝	2	Eitingon Schild	4	3⅜	3⅜	3⅜	— ⅛
4	2¼	El & Mus Ind (.19g)	2	2⅞	2⅞	2⅞	+ ⅛
21½	13¼	El Auto Lite (¼e)	23	19¾	18⅝	18⅝	— ½
10⅝	6	Elec Boat (.60g)	33	8¾	8½	8⅝	+ ⅛
13⅝	6⅛	El Power & Lt	150	11⅛	10⅝	10⅝	— ⅛
40½	18	El Pow & Lt $6 pf	11	37	35½	35½	— ½
44⅝	22½	El Pow & Lt pf	15	41¼	39⅝	39⅝	— 1¼
31¼	21¾	El Storage Bat (2)	6	29	28⅝	29	+ ⅛
24⅝	17	El Paso Nat Gas (2)	16	22½	21¾	21¾	— 1¼
6⅝	2½	Eng Pub Service	36	6⅜	6⅛	6¼	— ⅛
57	40	Eng P S pf ww (5½)	2	55½	55½	55½	+ 1½
2⅞	1½	Equit Off Bldg	15	2	2	2	
6¼	1⅞	Erie RR	19	2⅞	2⅝	2⅝	
9⅞	2¾	Erie 1 pf	16	4⅜	4	4	
7	2	Erie 2 pf	7	3⅛	3	3	
5¼	2⅛	Eureka V Cleaner	3	3½	3¼	3¼	+ ⅛
10½	5¼	Evans Products	15	9⅜	9¼	9⅜	+ ⅛
14⅝	8	Ex-Cell-O (.30e)	29	14½	13¾	13⅞	— ¾
1⅝	1⅛	Exchange Buffet	1	1½	1½	1½	
		—F—					
11¼	3½	†Fairbanks Co pf	60	7¾	7½	7½	
39½	19½	Fairbanks Morse	25	26⅝	25	26⅝	+ ½
33	22½	Fajardo Sugar (2e)	1	26⅝	26⅝	26⅝	— ⅜
11⅞	6⅞	Fed Lt & Traction	7	12	11⅞	12	
77½	67	†Fed Lt & Trac pf (6)	90	77½	77½	77½	+ ½
4⅝	2⅛	Fed Mot Truck	13	3⅜	3¼	3¼	+ ⅛
4⅞	1⅝	Fed Screw Works	6	3⅜	3	3⅜	+ ⅛
2	1⅛	Fed Wat Svc A	3	1⅜	1⅜	1⅜	+ ⅛
18⅜	12¼	Federat D Strs (½e)	5	18¼	18⅛	18¼	+ ¼
79	67⅞	Fed D Strs pf (4¼)	1	77	77	77	+ 2
33½	22½	Fid P Fire Ins (1.60a)	8	32½	31½	32½	+ 1
25½	16¼	Firestone T & R (1e)	12	20	19⅝	19⅝	
34⅜	24½	First Nat Strs (1⅞e)	2	29⅞	29	29⅞	+ ⅞
18⅜	10⅞	Flintkote	34	17⅜	16¾	16¾	— ⅜
29½	18	Florence Stove (2e)	2	23½	23½	23½	+ ½
3⅜	1¼	Follansbee Bros	7	2⅜	2	2⅜	— ⅛
33	18	Food Machinery (½e)	5	28¼	27¼	27¼	— ¾
96	85	†Food Mach pf (4½)	10	95	95	95	+ 1
20½	11	Foster Wheeler	14	17⅝	16⅞	16⅞	+ ⅛
5⅝	2½	Francisco Sugar	1	3½	3½	3½	— ¼
28	19⅞	Freeport Sulph (2)	8	27	26¾	26¾	+ ¼
		—G—					
2¼	1¼	Gabriel Co A	3	1⅞	1⅞	1⅞	+ ⅛
5	2	Gair (Robert)	16	3⅞	3½	3½	— ⅛
16	10	Gair (Robert) pf	2	13	12⅞	13	+ ⅞
16¾	9½	†Gamewell Co (¼e)	20	14	14	14	+ ¼
7⅛	4¼	Gar Wood Ind	3	6	6	6	+ ⅛
7⅛	4⅛	Gen Am Invest	41	7⅛	6⅞	6⅞	— ⅛
45½	29	Gen Am Trans (1⅛e)	18	44¼	43¼	43⅞	+ ⅛
9	6⅛	Gen Baking (.40e)	3	8⅛	8⅛	8⅛	+ ⅛
123⅛	115	†Gen Baking pf (8)	10	122	122	122	+ 1
5⅛	2½	Gen Bronze	4	4⅜	4¼	4¼	— ⅛
13	5⅝	Gen Cable	17	10⅛	9⅞	9⅞	— ¼
25⅞	11	Gen Cable A	4	20¼	19½	19½	— ¼
120½	108¼	†Gen Cigar pf (7)	20	111⅞	111⅛	111⅛	+ ¼
45½	27⅛	Gen Elec (½e)	303	39⅝	38⅝	39¼	+ ⅝
33⅝	22⅞	Gen Foods (2)	60	31½	30⅝	31⅛	+ ⅛
1⅜	⅞	Gen G & El A	6	1	1	1	
62¾	50¾	Gen Mills (3)	2	62¾	62½	62½	
38¼	25½	Gen Motors (½e)	421	36¼	35¼	35⅝	+ 1⅛
118½	111⅞	Gen Motors pf (5)	1	118¼	118¼	118¼	— ⅛
5⅞	4	Gen Out Advert	1	5⅜	5⅜	5⅜	
33	21½	Gen Out Advert A	6	32¾	29¾	32¾	+ 3¾
10	6¾	Gen Print Ink (.20e)	14	10	9¼	10	+ 1¼
2⅛	1¼	Gen Pub Service	4	1⅞	1¾	1¾	— ⅛
26½	12¾	Gen Ry Signal	8	19⅜	18½	18½	— ¼
2	1	Gen Real & Util	20	1⅝	1½	1⅝	
21⅜	13⅜	Gen Real & Util pf	2	21	21	21	
28	15½	Gen Refract	27	26¾	26⅛	26⅛	+ ⅛
28¾	13	†Gen Steel Cast pf	10.30	23	21¾	22	+ 1
14	8½	Gen Thea Eq (¼e)	10	12½	12¼	12¼	
20	14	Gen Time Inst	2	15⅛	14½	15⅛	+ 1⅛
14½	9⅛	Gen T & Rub	11	12½	12¼	12⅜	
11⅛	6½	Gillette Saf R (.40e)	28	8⅝	8¼	8½	+ ½
61	51	Gillette Saf R pf (5)	1	56	56	56	+ 1¾
9⅜	5	Gimbel Bros	38	9	8½	8⅝	+ ¼
58	38	Gimbel Bros $6 pf (6)	3	46½	46	46	+ ½
27¼	13	Glidden Co	23	20¾	20	20	+ ⅛
3¼	1¾	Gobel (Adolf)	1	2⅜	2⅜	2⅜	
3⅞	2½	Goebel Brew	3	3¼	3⅛	3¼	+ ⅛
19¼	10	Goodrich (B F)	62	15⅞	15¼	15¼	+ ⅛
57½	34⅞	Goodrich (B F) pf	8	43¾	41⅛	43	+ 1¾
24	15⅛	Goodyear T & R	69	21¼	20⅝	20⅝	— ⅜
89	69¾	Goodyear T & R pf (5)	4	81	80	80	
4⅞	2⅝	Goth Silk Hosiery	6	4½	4¼	4¼	+ ⅛
62	52¼	†Goth Silk Hos pf (7)	20	62	61½	61½	+ ½
2	¾	Graham-Paige Mot	38	1	1	1	
6½	2½	Granby Con Min	15	4¾	4½	4½	+ ⅛
1⅞	1	Grand Union	3	1⅜	1⅜	1⅜	+ ¼
13⅝	8	Grand Un pf	2	11⅜	11	11	— ¼
18¼	10⅛	Granite City Stl	6	15¼	15	15	
28½	19	Grant (W T) (1.40)	15	28½	27¾	27¾	+ ¼
23	20	Grant (WT) pf (1)	2	22½	22⅛	22⅛	— ⅜
15½	9¼	Gt Nor Ir Ore ct (¾e)	14	12⅝	12⅛	12⅛	+ ⅛
26¼	12¾	Gt Northn Ry pf	105	19¼	18¼	18¾	+ ⅛
32	23½	Gt West Sug (2.40a)	2	27	27	27	
127½	122	†Gt West Sug pf (7)	1.30	127	127	127	
21⅜	13⅞	Green (H L) (1.60a)	14	19⅜	19	19	+ ⅜
11¼	7¾	Greyhound Corp (.80)	73	10⅜	10	10	— ¼
8⅞	7½	Greyhound pf (.55)	4	9	9	9	
1¾	⅞	Guantan Sugar	2	1⅛	1⅛	1⅛	+ ¼
28	12	†Guantan Sugar pf	20	18¾	18	18¾	
6	3	Gulf Mob & North	8	5	4⅞	5	+ 1
		—H—					
7¾	5	Hall (WF) Printing	5	7¾	7½	7½	
25	15	Harb-Walker (½e)	5	25	24	25	+ 1½
7¾	4⅛	Hat Corp Am A	2	6	5⅞	5⅞	+ ¼
2¾	1¼	Hayes Body	2	1¾	1¾	1¾	
95	76¾	Hazel-Atlas Gl (5)	2	89	88	88	
7⅞	5½	Hecker Prod (.60)	17	7⅜	7⅛	7¼	+ ⅛
17	10	Hercules Motor	3	13¼	13	13¼	+ ¼
58	42¾	Hercules Powder (.65e)	29	52¾	51⅛	52	+ 1½
51	40	Hershey Choc (3)	1	49¾	49¾	49¾	— 1¼
95	80	Hersh Cb cv pf (4a)	1	91⅛	91⅛	91⅛	+ ⅛
34	17	Holland Furn (1½e)	37	33⅞	33	33⅞	+ ⅛
106	98	†Holland Fur pf (5)	10	106	106	106	+ 1
11	5¾	Hollander (A)	3	9⅝	9½	9⅝	+ ½
25¼	11⅝	Holly Sugar (2e)	6	15⅝	15¼	15⅝	+ ¾
65⅜	48⅛	Homestake Min (4½)	20	59	58	58¾	+ 1½
25	17½	Houd-Hershey A (2½)	2	22½	22½	22½	+ ½
11⅞	6	Houd-Hershey B	22	9⅝	9¼	9¼	+ ½
57⅞	46½	Household Fin (4)	1	57⅞	57⅞	57⅞	+ ⅝
8⅞	5	Houston Oil	52	7⅞	7⅜	7⅝	
53⅜	23½	Howe Sound (3)	10	42¾	41	42	+ ½
2⅞	1⅛	Hudson & Man	2	1⅞	1⅞	1⅞	+ ⅛
7½	3	Hudson & Man pf	1	5	5	5	— ¼
28⅜	20⅝	Hudson Bay M&S (⅜e)	23	28½	27½	27½	— ½
10	5	Hudson Motor	21	7⅛	6⅞	7	— ¼
1⅞	½	Hupp Motor	47	⅞	¾	⅞	+ ⅛
		—I—					
12⅛	8⅛	Illinois Central	44	10¼	9¾	9¾	+ ⅛
38	23	†Ill Central LL (4)	50	33⅛	33⅛	33⅛	+ 1
22	14⅝	Indust Rayon	16	19¼	18½	18⅝	+ ⅛
86	60	Inger Rand (2½e)	3	84	83	83	
78½	56½	Inland Steel (1½e)	20	75	73	75	+ 2½
15⅝	7⅛	Inspirat Copper	59	12½	12	12⅛	+ ⅛
4½	3⅝	Insuransh ct (.10e)	1	4⅝	4⅜	4⅜	+ ⅛
6⅝	2⅞	Interb Rap Trans	4	4⅝	4⅜	4⅝	+ ⅛
25	15	Interchem Corp	5	21¼	20	21¼	+ ¼
4¾	2	Intercon Rubber	4	4	4	4	+ ¼
13½	6⅞	Interlake Iron	92	10⅞	10⅜	10⅝	+ ⅛
3⅞	2	Int Agricultural	15	3⅛	3	3	+ ⅛
29	15	Int Agr pr pf (2k)	9	24	23	23¼	+ ¾
154¾	130	Int Bus Machine (6a)	4	147⅝	147	147	— 1
70	48	Int Harvester (1⅜e)	140	64	59⅝	61⅞	+ 2⅜
152	141	Int Harvester pf (7)	28	6⅛	6	6	
7¾	3⅛	Int Hydro-Elec A	4	3⅞	3⅜	3⅞	+ ¼
4⅞	2	Int Mer Marine	5	3⅞	3⅜	3⅝	+ ⅛
11⅞	6⅜	Int Mining (¼e)	12	9⅜	9	9	
52⅜	36⅞	Int Nick Can (1e)	274	48⅜	47¼	47⅞	— ⅛
9⅞	4¼	Int Paper & Pow	98	8⅛	7⅞	8	+ ⅛
39½	18⅝	Int Paper & Pow pf	84	33	31¼	31½	+ ¼
6	2¼	†Int Ry Centl Am	7.10	4	3⅝	3⅞	+ ¼
48½	28½	†Int Ry Cent A pf (2½k)	50	35	34½	34½	
35⅜	28	Int Shoe (1⅜e)	2	31½	31⅛	31¼	+ 1¼
20	15	Int Silver	2	19⅛	19¼	19¼	+ ¼
9⅞	5½	Int Tel & Tel	269	9⅞	9⅜	9⅛	+ ⅛
10½	6	Int T & T for ct	62	10⅛	9⅜	9⅜	— ⅛
13⅝	6⅛	Interst Dept Strs	36	11⅛	10⅞	11	+ ¼
75	63	†Int Dept Strs pf (7)	20	69⅜	69⅜	69⅜	+ 2⅛
12	8	Intertype Corp (.20e)	3	11	11	11	+ ⅛
		—J—					
60⅛	44¼	Jewel Tea (4)	1	60⅛	60⅛	60⅛	+ ⅛
86	58	Johns-Manville	45	83	81½	82⅛	+ ⅝
126¼	122	†Johns-Man pf (7)	90	129⅛	129⅛	129⅛	
78	49¾	†Jones & L Stl pf	5.40	63½	62	63⅛	+ 1½
		—K—					
19⅛	12⅛	Kalam Stove & F (⅜e)	1	19⅛	19⅛	19⅛	+ 1⅛
9¾	5⅛	Kan City South	13	9¾	9⅜	9⅛	+ ⅜
18¼	12½	Kaufmann Dept (.90e)	1	15⅜	15⅜	15⅜	+ ¾
9¾	4¾	Kelsey-Hayes Wh A	3	8⅛	8	8⅛	+ ⅜
6⅝	3	Kelsey-Hayes Wh B	11	5⅛	4⅝	5⅛	+ ⅝
43¼	26⅝	Kennecott Cop (½e)	199	37	36	36½	+ ½
9⅝	6⅛	Keystone S & W (.55e)	10	9	8⅞	9	+ ¼
24	19	Kimberly-Clark (1)	6	24	22½	23	+ 2
2⅝	1¼	Kinney (G R) Co	2	2	2	2	
18½	9	†Kinney (GR) pr pf	60	15	15	15	+ ⅛
18½	15⅛	Kresge (S S) (.60e)	12	18⅛	18	18⅛	+ ⅛
6	2½	Kresge Dept Stores	1	5⅜	5⅜	5⅜	+ ⅜
28	22	Kress (S H) (1.60)	3	27	26½	27	+ 1
17½	12⅝	Kroger Grocery (1.60)	15	14⅞	14⅛	14⅛	
		—L—					
18	8	†Laclede Gas	2.50	15⅝	14⅛	14⅛	— ⅞
30	15	†Laclede Gas pf	2	25¼	24	24	
12⅞	8⅛	Lambert Co (1⅛e)	10	12	11½	12	+ ⅛
15⅛	10¼	Lee Rub & Tire (¼e)	4	15⅛	15	15⅛	+ ⅛
20	13½	Lehigh Port C (⅛e)	3	20	19⅛	19⅞	+ ½
105½	95	†Lehigh PC 4% pf (4)	70	104¼	104⅛	104⅛	+ 1
5¼	1⅞	Lehigh Val Coal pf	3	3	3	3	— ⅛
6¾	3	Leh Val RR	11	4¾	4⅝	4⅝	+ ⅜
28⅜	19⅜	Lehman Corp (.70e)	50	27⅜	26⅝	27	— ¼
11	6⅞	Lehn & Fink (½e)	3	9	8⅝	9	+ ⅜
27⅜	19⅝	Lerner Stores (2)	3	25⅛	25⅛	25⅛	+ ⅝
42	23¼	Lib-O-F Glass (⅛e)	43	35	33⅛	34⅞	+ ¼
9	6	Libby, McN & L	5	7⅜	7	7⅜	+ ¼
30½	25	Life Savers (1.60)	3	30⅛	30⅛	30⅛	+ ¼
100	81	Liggett & Myers (4a)	2	97⅛	97	97⅛	+ 1⅛
102½	81½	Liggett & My B (4a)	6	100⅜	99	100⅜	+ 1
18	14⅝	Lily Tulip Cup (1½)	1	17	17	17	+ 1
34⅝	20¼	Lima Locomotive	10	29⅜	28⅞	29	
42½	29	Link Belt (¾e)	2	38½	38⅛	38⅛	+ ½
20	12¼	Liquid Carbonic (.80e)	13	18⅛	17⅛	18⅛	+ ⅜
52⅝	33	Loew's Inc (1e)	42	49⅛	47⅞	48⅛	+ ⅛
106½	102	Loew's Inc pf (6½)	2	106⅜	106⅜	106⅜	
2¼	⅞	Loft Inc	63	2⅛	2	2⅛	+ ⅛
48½	26	Lone Star Cem (3)	35	48⅛	47½	48	+ 1⅛
4⅝	2½	Long-Bell Lumb A	1	3⅝	3⅝	3⅝	
18	13⅝	Lorillard (P) (1.20)	20	16⅞	16⅞	16⅞	— ⅛
141½	125	†Lorillard (P) pf (7)	40	141½	141½	141½	+ 1½
56½	29⅞	Louisv & Nash (2½e)	7	40½	39⅛	40½	+ 2
17⅜	12½	Louisv G&E A (1⅛)	3	17⅛	17	17⅛	+ ⅛
21¼	12⅛	Ludlum Steel	22	18⅜	18	18	— ⅛
		—M—					
31	22	MacAnd & Forbes (2a)	2	29	29	29	
24¾	16	Mack Trucks	17	22	21⅛	21⅜	— ¼
35⅝	24⅜	Macy (R H) Co (2)	60	35⅝	34	35	+ ¼
13½	10	Mad Sq Gar (1.20e)	4	12	12	12	+ ⅛
30⅞	18⅛	Magma Copper (.70e)	10	28	27½	28	+ 1
2	¾	Manati Sugar	7	1⅛	1⅛	1⅛	+ ⅛
9	4⅝	Mandel Bros (¾e)	1	6⅛	6⅛	6⅛	+ ⅛
20½	5⅜	†Mann Ry gtd	10	13	13	13	+ ⅛
9	2⅞	Manh Ry mod gtd	5	6¼	6	6	+ ⅛
2⅜	1¼	Maracaibo Oil Expl	1	1⅛	1⅛	1⅛	
7½	5	Marine Midland (.30e)	12	5½	5½	5½	+ ½
14¼	7	†Market St Ry pr pf	1.80	11⅝	11⅝	11⅝	+ ⅛
10	5½	Marshall Field	38	10	9⅝	10	+ ⅛
24⅜	14⅛	Martin (G L) Co	167	24¼	23¼	23¼	— ⅛
4⅜	2¼	Martin-Parry	6	3⅛	3⅛	3½	— ⅛
37¼	25	Masonite Corp (1)	12	35⅝	35	35⅜	+ ⅛
27⅛	19⅜	Mathieson Alk (1½)	5	26¼	25¼	25¼	— 1¼
43½	28½	May Dept Stores (3)	8	43⅝	43	43	+ ⅛
6⅞	3½	Maytag Co	8	5⅞	5⅜	5⅝	+ ¼
21	16⅜	Maytag Co pf (3)	2	19⅜	19⅜	19⅜	+ ⅜
15⅞	8⅜	McCall Corp (1)	11	11⅛	11	11⅛	+ ⅛
15	6	McCrory Stores	9	9⅜	9½	9⅜	+ ⅛
15	10	McGraw Elec (1)	5	14⅛	14⅛	14⅛	+ ⅛
10½	7	McGraw-Hill	5	10	9⅝	9⅝	
45⅛	35½	McIntyre Porc (2)	7	42	41	42	+ 1⅛
26⅛	13⅛	McKeesport Tin	23	18⅛	17⅜	18	— ⅜
8¼	5⅜	McKess & Robbins	18	7	6⅜	6⅜	— ⅛
35⅛	27	McKess & Rob pf (3)	5	30⅞	30⅜	30⅜	+ ⅛
8⅞	5	McLellan Strs (.40e)	7	7⅜	7⅜	7⅜	
15	6¾	Mead Corp	14	11⅝	11	11	
48	32½	Melville Shoe (2⅛e)	8	44⅝	43⅝	44½	+ 2½
5⅜	3⅛	Mengel Co	11	5⅛	5	5	+ ¼
23	14	†Mengel 5% pf (2½)	2.30	19	18⅜	19	+ ⅛
16½	11	†Merch & Min Tr	10	12½	12⅛	12⅛	+ ¼
43½	28⅜	Mesta Machine (2½e)	4	37½	37	37	+ ¼
11⅞	5¾	Miami Copper	13	9⅜	8⅞	8⅞	— ⅛
22⅞	12¼	Mid Cont Pet (¼e)	17	17⅛	17	17	
27½	15¼	†Midl Stl Prod 1 pf (8)	40	95	93	95	+ 5
73½	46½	Minn-Honey Reg (1¼e)	22	73½	68	73	+ 5
7⅜	4	Minn-Moline	98	6⅜	5⅞	6⅜	+ 1
60	35	Minn-Moline pf	3	53	50	53	+ 5½
1⅛	⅜	Minn St P & S S M pf	2	¾	¾	¾	+ ⅛
17⅜	10⅝	Mission Corp (1e)	6	14⅛	14	14⅛	+ ½
3⅜	1½	Mo-Kan-Texas	7	2½	2⅜	2½	+ ⅛
11⅛	4⅜	Mo-Kan-Texas pf	42	8⅜	7⅞	7⅞	— ⅛
2⅜	¾	Mo Pacific	2	1¼	1⅛	1¼	+ ⅛
3⅜	1¼	Mo Pacific pf	1	1⅝	1⅝	1⅝	+ ⅛
17	10	Mohawk Carpet	1	14⅜	14⅜	14⅜	+ ⅜
91¼	67	Monsanto Chem (2)	34	87⅜	85⅛	86⅜	+ 1¼
40⅜	25	Montgom Ward (1¼e)	285	40⅜	38⅝	38⅝	+ ⅝
39⅛	25	†Morris & Essex (3⅞)	10	28⅛	28⅛	28⅛	
21⅜	10⅛	Motor Products	4	16⅛	15⅜	15½	
14	8	Motor Wheel	4	11	10⅝	10⅝	+ ¼
21¼	11⅛	Mueller Brass	20	18	17¼	17⅛	+ ⅛
7⅜	4	Mullins Mfg B	18	5⅜	5⅜	5⅜	+ ⅛
64¼	26	†Mullins Mfg pf	2.50	37	35	35	
14½	9⅛	Munsingwear Inc (¼e)	1	12⅛	12⅛	12⅛	+ ¼
57	34⅝	Murphy (GC) (3)	1	48	48	48	
104	95	†Murphy (GC) pf (5)	2.50	99½	99½	99½	
7⅜	4	Murray Corp	31	7	6⅝	6¾	+ ⅛
47½	37¼	Myers (FE) & Bro (1½e)	1	43½	43½	43½	+ ½
		—N—					
12½	6¾	Nash-Kelvinator	69	9¼	8⅞	8⅞	+ ⅛
15¼	7½	†Nash Chat & St L	1.40	11½	10⅞	11½	+ ¾
13⅛	8⅛	Nat Acme	1	10⅝	10⅝	10⅝	
10¾	6	Nat Aviation	25	8⅛	7⅞	8½	+ ⅛
25¼	15½	Nat Biscuit (1.20e)	31	24⅛	23⅝	24	
157	150	Nat Biscuit pf (7)	2	155	154⅞	155	— 1
17⅞	10¼	Nat Bond & Inv (.56e)	2	13½	13½	13½	
20½	12½	Nat Cash Reg (¾e)	35	20½	19½	19⅞	+ ⅛
15¾	11⅞	Nat Dairy Pr (1.20)	26	14⅞	14⅝	14⅝	— ⅛
7⅞	3½	Nat Dept Stores	3	6⅞	6¾	6¾	
5⅛	3⅛	Nat Dept Stores pf	3	4¾	4½	4¾	+ ⅜
23⅜	17¼	Nat Distillers (2)	42	21⅝	21	21¼	+ ⅝
20	10	Nat Enam & Stpg	1	15½	15½	15½	+ 2½
7⅞	5	Nat Gypsum	61	7⅞	7½	7⅜	
29¾	17⅛	Nat Lead (½)	67	26¼	25¼	25¾	+ ⅞
136	127	†Nat Lead pf B (6)	1.60	133	132⅞	133	+ ⅛
24	13¼	Nat Mal & Stl Cas	13	18⅞	18⅜	18⅞	+ ½
8⅜	5	Nat Pow & Lt (.60)	36	7⅛	6⅞	6⅞	— ⅛
62¾	44¾	Natl Steel (½e)	32	59¼	57½	57½	
23	14⅛	Nat Supply	89	19½	18⅛	18¾	+ ¼
79⅛	63	Nat Supply 5½% pf (5½)	3	75	73	75	+ 3
29¼	21	Nat Supply $2 pf (2)	2	28	27¾	28	+ 1
4½	2½	Nat Tea	2	3	3	3	
11¼	7⅜	Natomas Co (.80)	3	10⅝	10½	10⅝	+ ½
23½	14⅝	Neisner Bros (1)	6	19	18⅞	18⅞	+ ⅜
40	28	Newberry (JJ) (1.10e)	1	32½	32½	32½	+ 1½
106	99½	†Newberry 5% pf (5)	10	103¾	103¾	103¾	— 1¼
12	5¼	†New Orl T & Mex	20	5¼	5¼	5¼	— 1
19¼	9⅞	Newport Indust	150	15¼	14½	14⅝	+ ⅜
39	20	N Y Air Brake	6	30	29	30	+ ½
19⅞	10	N Y Central RR	469	15½	14⅝	14⅜	+ ½
22½	7	N Y Chi & St Louis	12	14⅛	13¼	13⅛	+ ½
38¼	12⅜	N Y Chi & St L pf	24	25	24	24	+ ¼
28½	18	NYC Omnibus	12	28½	27⅞	28⅜	+ ½
4¾	2	†N Y Dock	6.10	4⅜	4	4	+ ½
11¾	5¼	†N Y Dock pf	6.60	10¾	9⅞	10¼	+ ¼
120	101	†N Y & Harlem (5)	.50	111	111	111	+ ¼
⅝	¼	N Y Investors	2	½	½	½	
2¾	1⅛	N Y N H & H	3	1⅜	1⅜	1⅜	+ ⅛
6¾	2⅝	N Y N H & H pf	7	4⅛	4	4⅛	+ ¼
1½	½	N Y Ont & West	2	1	⅞	1	+ ⅛
10⅝	4¾	N Y Shipbuilding	13	8⅛	7½	7⅝	
198	133	Norfolk & Western (10a)	3	160	160	160	+ 1
106¾	100	†Norf & Western pf (4)	.60	102½	102½	102½	
1⅛	⅜	Norfolk Southern	5	½	½	½	+ ⅛
10½	5⅞	No Am Aviation	91	9⅝	9½	9⅝	+ ⅛
22⅜	13¾	North Amer Co (.60e)	149	21⅛	20½	20⅝	— ⅜
54½	45¾	North Amer Co pf (3)	6	53¾	53	53¾	+ 1¼
99	87¼	No Am Edison pf (6)	3	95	93⅞	95	+ 2
13⅝	6⅝	Northern Pacific	197	10⅝	10	10⅛	+ ¼
3	1⅜	Norwalk Tire & R	1	2⅛	2⅛	2⅛	
		—O—					
14⅞	9	Ohio Oil	48	11¼	10¾	11	+ ⅛
32⅞	19⅛	Oliver Farm Equip	85	27	24½	26⅜	+ 1⅝
12⅜	7⅛	Omnibus Corp	20	12⅛	11⅜	12	+ ⅛
7¾	4	Oppenheim Collins	9	6	5⅞	5⅞	+ ¼
24⅞	13¾	Otis Elevator (.30e)	44	22½	21⅜	22	+ ½
128¼	122	†Otis Elevator pf (6)	30	126	126	126	+ ½
12	6⅜	Otis Steel	39	10⅜	10¼	10½	+ ½
66½	40	Owens-Ill Glass (½e)	21	65¼	63	64	+ 1
		—P—					
11¼	6	Pac Am Fish	4	7⅜	7⅛	7⅜	— ⅛
5⅜	2½	†Pac Coast	2.10	4⅛	4	4	
18	10½	†Pac Coast 1 pf	1.10	15⅞	15¼	15¼	— ¼
8½	3¾	†Pac Coast 2 pf	1.40	6⅝	6½	6½	— ¼
28½	22¾	Pac Gas & Elec (2)	23	28⅜	27¾	27⅞	+ ¼
40	32¼	Pac Lighting (3)	1	39¾	39¾	39¾	— ⅜
16⅜	9¼	Pac Mills	9	16⅜	15⅜	16¼	+ ¼
15⅞	10½	Pac West Oil (¾g)	5	12	11⅞	12	+ ¼
5½	3¼	Packard Motor	100	4⅜	4	4⅜	
1½	¾	Panhandle P & R	3	1¼	1¼	1¼	+ ¼
62	27¼	†Panhandle P&R pf	1.30	58½	56	56	
42	29	Paraffine Ccs Inc (1e)	1	39¾	39¾	39¾	— 3
12⅞	5¾	Param Pictures	175	9⅞	9⅜	9½	+ 2
97½	65	Param Pictures 1 pf (6)	6	81⅞	80½	81⅞	+ ¼
12⅜	6⅝	Param Pict 2 pf (.60)	16	10¼	9⅞	10	+ 1⅜
3¼	1½	Park Utah Cons Min	24	2⅜	2⅜	2⅜	+ ⅛
38¼	31⅛	Parke Davis (1.30e)	7	38¼	37	38	— ⅛
20¾	13	Parker Rust-Pr (.80)	1	17⅞	17⅞	17⅞	+ ⅜
2½	1¼	Parmelee Transport	2	2⅛	2	2	+ ⅝
6¾	3½	Pathe Film	11	5½	5⅛	5⅜	— ⅛
12¼	8¾	Patino Mines (¼e)	10	10½	10⅛	10⅛	— ⅛
6⅜	4	Peerless Corp	4	6⅛	6	6	— ⅛
51¾	41	Penick & Ford (1¼e)	2	51½	51	51⅛	— ¼
73½	55	Penney (J C) (1⅜e)	18	72	70	71	+ ½
2½	1⅜	Penn Coal & Coke	1	1⅞	1⅞	1⅞	+ ½
5	2½	Penn-Dix Cement	14	4½	4¼	4¼	+ ⅜
24½	10½	Penn-Dix Cem pf A	1	21¼	21¼	21¼	— ⅛
15½	10	Penn Gl Sand ct	2	13	13	13	— ¼
24½	14⅛	Penn RR	95	18⅜	18	18	
31	19¼	Peoples Drug (1a)	1	27	27	27	+ ¼
34½	22⅛	Peoples Gas L & C	2	32½	31⅞	31⅞	— ¼
15	5⅛	Pere Marquette	1	10⅜	10⅜	10⅜	— ⅛
38⅛	15	†Pere Marq pf	.40	24½	24	24¼	+ ¼
37¼	17⅜	†Pere Marq pr pf	.60	25	24½	25	— ¼
13⅛	7¾	Petrol Corp (.40e)	13	11	10⅜	11	+ ½
7⅝	4¾	Pfeiffer Brew (¼e)	6	7⅜	7¼	7¼	+ ⅜
31⅜	17⅜	Phelps Dodge (¼e)	118	25⅞	25	25	— ⅜
4½	2¼	†Phila Rap Tr pf	.70	3½	3¼	3½	— ⅜
¾	¼	Phila Read C&I	2	⅜	⅜	⅜	+ ⅛
97½	75¼	Philip Morris (6e)	20	97½	95½	97	+ 1½
6½	4⅛	Phillips Jones	1	6	6	6	+ 1
42½	27¼	Phillips Pet (2)	50	39½	38¾	38¾	— ⅛
3	2	Phoenix Hosiery	1	3	3	3	+ ¾
38½	30¼	†Phoenix Hos pf (3½)	.10	38½	38½	38½	+ 3⅜
8⅜	4	Pierce Oil pf	4	7⅜	7¼	7⅜	+ ⅜
24½	20½	Pillsbury Flour (1.60)	1	22½	22½	22½	— ⅜
52	40	†Pirelli (1.68¾g)	.40	51⅜	51⅜	51⅜	+ 6⅜
16⅜	6	†Pitt & West Va	1.20	11	10½	10½	— ¼
7½	3¼	Pittsburgh Coal	1	5¼	5¼	5¼	+ ¼
7¼	3⅞	Pitt Coke & Ir	10	6	5¼	6	+ ¾
61	41	†Pitt Coke & Ir pf (5)	.20	58½	58	58½	+ 5½
8⅜	4⅛	Pitt Scr & Bolt	25	7¼	6⅞	7	
16¾	7⅛	Pitt Steel	8	12⅞	12½	12½	+ 1
46	20½	†Pitt Steel pf	4.10	38	36½	38	+ 3
26½	11½	†Pitt Steel 5% pf	2	26	24	24	+ 1⅛
45	23	†Pitt Steel pr pf	.10	34	34	34	— 1
20⅝	15	Plymouth Oil (1.40)	31	20⅜	19¾	20¼	— ¼
11	8	Pond Creek Poc	1	9	9	9	
12	5⅛	Poor & Co B	14	9¼	9	9	+ ⅜
3⅜	1½	Porto R-Am Tob A	1	2½	2½	2½	— ⅛
1⅛	½	Porto R-Am Tob B	7	⅜	⅜	⅜	
4⅝	1⅜	Postal Tel & C pf	4	3	2⅞	3	+ ¼
10¼	4¾	Pressed Steel Car	79	8¼	7⅜	7⅞	+ ⅜
10¼	4½	Press Stl Car 1 pf (¼)	1	8	8	8	+ 1
31½	13¾	Press Stl Car 2 pf (2½)	3	24	23	24	+ 1⅛
50¾	39½	Procter & Gam (2)	24	50¾	50	50¾	+ ⅝
35½	25	Pub Svc N J (1.65e)	22	30¼	29½	29⅝	[illegible]
143	132	†Pub S N J 8% pf (8)	.10	137½	137½	137½	+ 1
108	101⅛	Pub S N J 6% pf (6)	2	106⅛	105	105⅛	
98½	86¼	Pub S N J $5 pf (5)	1	94½	94½	94½	+ 1
116	112	Pub S El & G pf (5)	1	115	115	115	
36⅞	21⅝	Pullman (⅜e)	38	29⅜	28⅛	29	+ ⅞
13½	8¼	Pure Oil	100	11	10⅜	10⅜	
10⅜	7	Purity Bak (.30e)	28	10¼	10	10⅛	— ¼
		—R—					
7¼	4⅞	Radio Corp of Am	207	6⅜	6⅛	6¼	— ⅛
54	37¼	Radio cv pf (3½)	9	54	53½	53½	
5⅜	1⅞	Radio-Keith-Orph	41	2½	2⅜	2⅜	
23⅝	15	Raybest-Man (.60)	1	17⅛	17⅛	17⅛	+ ⅛
24⅛	8⅛	Rayonier Inc	13	11⅛	10⅝	10⅞	
29⅛	18	Rayonier Inc pf (2)	3	19⅝	19⅝	19⅝	+ 1
22	10⅞	Reading Co (2)	6	16⅛	15⅝	15⅝	+ 1⅜
30⅛	18	Reading 1 pf (2)	1	21	21	21	+ ⅛
27½	13¼	Reading 2 pf (2)	1	18	17⅛	18	+ 1¾
4⅞	2¾	Real Silk Hosiery	2	4⅛	4⅛	4⅛	+ ⅜
1½	½	Reis (R) & Co	2	¾	¾	¾	
11⅛	9	Reliance Mfg (.40e)	2	11	10⅞	11	+ 2
15⅞	9⅝	Reming Rand (.70a)	48	13⅜	12⅞	13	+ ¼
67¼	49½	Rem R pf ww (4½)	1	57	57	57	+ ½
3	1⅛	Reo Motor Car	38	2⅛	1⅞	1⅞	— ⅜
20⅞	11¼	Repub Steel	326	18	17½	17⅝	+ ⅜
75½	39½	Rep Steel cv pf	2	54	52	54	+ 3
73	38	Rep Steel pf A	1	54	54	54	+ 4
17½	7⅝	Revere Copper & Br	14	13	12½	12¾	— ⅛
37	17¼	Rev Cop & Br A	1	26¾	26¾	26¾	
17⅝	10½	Reynolds Metals	10	13⅝	13	13	
10½	4⅝	Reynolds Spring	19	7	6¾	7	+ ¼
46½	33⅜	Reynolds Tob B (1.80e)	17	40⅞	40⅛	40¾	+ ⅜
7⅝	5	Richfield Oil	20	6⅛	6	6	
23⅝	13	Ruberoid	3	20¾	20	20¼	— ½
		—S—					
23⅝	12	Safeway Stores (½e)	9	17⅛	16⅞	16⅞	+ ⅜
105	79	†Safe St 7% pf (7)	30	94	94	94	+ ¾
40½	25½	St Joseph Lead (½e)	35	38½	36½	36½	
3	1⅛	St L-San Fran pf	7	2	1¾	1⅞	+ ⅛
19⅝	8¾	Savage Arms	2	12⅛	11⅛	12⅛	+ 1
27½	14⅞	Schenley Distil	20	17⅝	17	17⅛	+ ⅛
88	62	Schenley Dist pf (5½)	2	67	66	67	+ 1⅝
1	⅝	Schulte Ret Stores	11	⅞	⅞	⅞	
7⅜	3	Schulte Ret Stores pf	2	6⅜	6⅜	6⅜	+ ⅜
42	34⅞	†Scott Paper (.80e)	4.60	42	41	41	+ ½
⅞	⅜	Seaboard Air Line	7	⅜	⅜	⅜	
2⅞	1⅛	Seab Air Line pf	1	1⅜	1⅜	1⅜	+ ⅛
27⅛	15½	Seaboard Oil (1)	14	22¾	22	22	— ¼
65⅜	47	Sears Roebuck (3a)	92	64⅝	63⅛	64⅛	+ ½
16⅜	9¼	Servel Inc (1)	44	15¼	14⅝	14⅝	— ¾
20⅜	10	Sharon Stl Corp	11	17⅞	17	17⅞	+ 1⅛
66	45⅛	Sharon Steel pf (5)	2	57⅝	57	57⅝	+ 3⅝
5⅜	3	Sharp & Dohme	21	5	4⅝	5	+ ⅛
9⅛	6⅝	Shattuck (F G) (.20e)	11	8⅜	8⅜	8⅜	+ ⅛
27⅜	20⅜	†Sheaffer Pen (1e)	10	24⅞	24⅞	24⅞	+ 1⅜
18¼	10	Shell Union Oil (.35e)	27	14⅞	14⅜	14⅜	— ⅛
101⅜	93	Shell Un Oil pf (5½)	1	101½	101½	101½	
9⅛	4⅜	Silver King Coalit	8	7	6⅜	6⅜	— ¼
24¼	12⅝	Simmons Co	38	21	19⅞	20⅞	+ 1
22	14⅞	Simonds S & Stl (.30e)	14	16½	16⅛	16½	+ 1
34⅜	18½	Skelly Oil (½e)	14	27⅜	26⅛	26⅞	
84	45	†Sloss-Sheffield (1e)	7	84	82	84	+ 3
100	91	†Sloss-Sh Stl pf (6)	50	95½	95½	95½	— 1½
20⅛	13	Smith (A O) Corp	5	18⅜	18	18⅜	+ 1
15⅜	10	Smith & Cor Ty (½e)	2	13⅞	13⅞	13⅞	— ⅛
13⅝	8⅜	Snider Pack (¾e)	1	10⅛	10⅛	10⅛	— ⅛
16⅜	10⅝	Socony-Vacuum (½)	174	15¼	14⅝	14⅝	— ⅛
113¼	111	Solvay Am pf (5½)	1	112	112	112	
3⅛	1½	Sou Am G & P	2	2¼	2¼	2¼	
28	16½	So P Rico Sug (1¼e)	5	19¾	19½	19½	
24¼	19¼	Sou Cal Edison (1½a)	5	22½	22¼	22¼	— ⅛
22⅛	9¼	Southern Pacific	208	15⅛	14½	14⅝	+ ⅛
13⅝	5½	Southern Ry	77	10	9¼	9⅛	+ ⅛
21⅝	8½	Southern Ry pf	50	15⅝	14⅝	14⅞	+ 1⅛
32	17⅛	Sou Ry M & O ct (4)	1	22	22	22	+ 2
3½	2½	Spalding (A G)	2	3	2⅞	3	+ ⅛
46	29	†Spalding 1 pf	50	38½	38½	38½	+ 2½
4	2	Sparks Withington	14	3⅛	3	3	
9	4	Spear & Co	2	7⅝	7½	7⅝	+ ⅜
22½	15⅝	Sperry Corp	181	22½	22	22	
15⅝	7⅝	Spicer Mfg	4	11⅞	11⅜	11⅝	+ ½
11⅝	6⅛	Spiegel Inc	98	10⅛	9⅝	9⅞	+ ⅛
61	48½	†Spiegel pf (4½)	90	57	56½	56½	+ ½
22	12½	Square D Co (.30e)	10	21⅞	21⅛	21⅛	— ⅛
9¼	6⅛	Stand Brands (½e)	61	7⅝	7¼	7½	
107⅞	94	Stand Brands pf (4½)	1	101	101	101	
3½	1¼	Stand Com Tob	7	1⅜	1⅜	1⅜	+ ¼
5	2	Stand Gas &El	16	4⅛	3⅞	3⅞	+ ¼
11¾	4½	Std G&El $4 pf	26	8⅜	8⅛	8⅛	— ⅛
22½	10¾	Std G&E $6 pr pf	1	18	18	18	— ¼
26⅜	13	Std G&E $7 pr pf	19	22½	20	20⅞	— ⅞
1	⅜	Stand Invest Corp	4	½	½	½	+ ⅛
33⅞	25⅛	Stand Oil Cal (1a)	40	30¾	29½	30⅛	+ ⅜
35½	24⅜	Stand Oil Ind (1)	43	31¼	30¼	30⅞	+ ⅝
35⅛	32½	Stand Oil Kan	1	35	35	35	+ 2½
54⅛	39⅜	Stand Oil N J (1a)	115	51⅞	50⅝	51⅝	+ ⅞
67⅝	49	Sterling Prod (3.80)	6	67⅝	66½	67½	+ 1
11⅝	6	Stewart-Warn	14	8⅝	8	8¼	— ⅛
11	5	Stokely Bros	6	7	6⅞	6⅞	— ⅛
11¾	5⅛	Stone & Webster	68	9¼	8⅞	8⅞	— ⅛
7⅛	3⅛	Studebaker Corp	40	5½	5¼	5¼	
57⅞	45	Sun Oil (1a)	1	52⅛	52⅛	52⅛	+ 1
14⅜	9⅝	Sunshine Mng (1.20e)	28	10⅜	10⅛	10⅛	— ⅞
29¾	17⅛	Superheater (½)	12	25⅛	24	24⅞	+ ⅞
3⅜	1⅝	Superior Oil	55	2⅜	2½	2⅝	+ ⅛
17⅞	8¾	Superior Steel	17	15½	14½	15	+ ⅞
25⅝	17⅞	Sutherland Pap (1.60)	4	25⅜	24¾	24¾	— ⅜
18⅝	15	Swift & Co (1.20)	14	17⅜	17¼	17⅛	— ⅛
27	22⅛	Swift Intl (2)	4	26⅛	26	26	— ⅛
10¼	4⅜	Syming-Gould ww (¼e)	24	7⅛	7¼	7¼	+ ⅛
8⅛	3⅞	Syming-Gould xw (¼e)	6	5⅞	5½	5½	— ¼
		—T—					
5¼	4¼	Telautograph (.60)	4	5	5	5	
8	3⅞	Tern Corp	9	6⅞	6⅞	6⅞	+ ⅛
24½	13	Texas & Pacific Ry	11	23	21¾	23	+ 1
44⅝	32⅝	Texas Corp (2)	126	43	41⅜	42	+ ⅛
4⅞	2⅝	Texas Gulf Prod	11	3¾	3⅝	3¾	+ ⅛
34	26	Texas Gulf Sulph (1½e)	14	33⅛	32⅝	33⅛	+ ⅛
10¼	7	Tex Pac C & O (.40)	41	10	9⅝	9⅝	— ⅛
11⅝	6⅜	Tex Pac L Trust	27	9½	9	9	
24¼	15	Thatcher Mfg (½e)	1	19⅞	19⅞	19⅞	+ 4¼
4½	2⅞	Thermoid Co	6	3⅞	3⅝	3⅝	— ⅛
2⅜	1	Third Avenue Ry	1	1½	1½	1½	+ ⅛
13⅝	8¼	Thompson Prod	20	13⅞	12⅞	12⅞	— ⅛
3⅝	1½	Thompson-Starrett	7	2⅝	2⅝	2⅝	+ ⅛
13⅝	5⅝	Thompson-Star pf	1	11⅛	11⅛	11⅛	
15⅝	10⅝	Tide-Wat A Oil (1)	25	14¼	13⅞	13⅞	— 1⅛
88	77½	Tide-Wat A O pf (4½)	4	88	85⅞	88	+ 2½
13⅞	8	Timken-Det Axle	20	11⅞	11⅜	11⅜	+ ¼
48½	31¼	Timken Roll B (½e)	18	43½	41⅜	43½	+ 2½
12⅝	8	Transamerica (⅜)	15	10	9⅝	10	+ ⅛
7½	3	Trans & West Air	16	6⅞	6⅜	6½	+ ⅛
9¼	4⅞	Transue & Will	2	7⅝	7½	7⅝	— ⅛
4⅝	2⅝	Tri-Cont Corp	55	4⅜	3⅞	3⅞	— ⅛
6⅜	3⅛	Truax-Traer C	1	4¾	4¾	4¾	+ ½
10⅝	5⅝	Truscon Steel	1	8¼	8¼	8¼	+ ¼
24¼	16⅝	Twent Cen-Fox F (1e)	34	24¼	23	23½	+ ½
31⅛	25⅝	Twent C-Fox F pf (1½)	5	31⅛	31	31	+ ¼
8	3⅜	Twin City Rapid Tr	1	3⅞	3⅞	3⅞	+ ½
44	16	†Twin City R T pf	20	29	29	29	+ 1
10½	6	Twin Coach	35	8⅛	7⅞	7⅞	+ ¼
		—U—					
2¼	1¼	Ulen & Co	1	2	2	2	+ ⅛
59⅜	41	Underwood-Ell (1½e)	7	52⅞	51	52⅞	+ 1⅛
12½	7⅝	Union Bag & P	23	10⅜	10⅛	10⅜	+ ⅛
80	57	Union Carbide (2e)	94	78⅝	75⅛	77⅝	+ 2⅛
21⅜	17¼	Union Oil Cal (1.20)	10	20⅝	20	20	— ¼
88⅛	53⅝	Union Pacific (4½e)	21	78⅛	76⅞	77¼	+ 2¼
81	59⅜	Union Pacific pf (4)	2	71	70½	71	+ 1
23⅛	18	Union Tank Car (1.20)	4	21⅛	21	21	
9⅛	5	United Air Lines	97	9	8¼	8¾	+ ⅜
28¼	19⅛	United Aircraft (½e)	167	27⅛	26⅞	26⅞	+ ⅛
19⅛	14⅞	United Biscuit (.65e)	2	17⅛	17⅛	17⅛	+ ⅛
114	110⅞	†United Biscuit pf (7)	20	113	113	113	+ ¾
49⅛	39	United Carbon (1⅜e)	22	46⅞	46	46⅜	+ ⅜
18¼	12⅜	United Carr Fast (.40e)	4	17	17	17	+ ⅛
3⅝	2	United Corp	93	3⅛	3	3	— ⅛
32½	22¼	United Corp pf	23	28⅜	27⅛	28	+ ⅛
7⅞	4⅞	United Drug	19	5⅞	5⅝	5⅝	+ ⅛
9⅞	5¼	United Dyewood	8	7⅞	7⅞	7⅞	+ 1
80½	60	†United Dye pf (7)	40	70	70	70	
6⅞	3	United Elec Coal	16	5½	5	5½	+ ¼
65⅛	50	Unit Fruit (3)	5	61⅝	61	61½	+ ½
11⅞	8¾	United Gas Imp (1)	55	10⅛	10	10	
5⅞	3	United Paperbd	12	5½	5	5¼	+ ¼
8⅜	4½	U S & For Sec	16	8⅝	8	8⅝	+ ⅛
7⅞	3½	†U S Distributing pf	90	6⅛	6	6⅛	+ 1⅛
10	5¾	U S Freight	6	9⅞	8⅜	8⅝	+ ⅛
83½	55	U S Gypsum (2)	17	83½	82¼	82½	+ ½
8⅞	4½	U S Hoffman Mach	7	6⅝	6¼	6½	
23⅞	13½	U S Indus Alco	25	20¼	19½	20	+ ⅛
6⅝	3¼	U S Leather	5	5½	5¼	5¼	+ ⅛
10⅝	5⅛	U S Leather A	35	9⅞	8⅞	9⅛	+ ⅛
66½	50	U S Lea pr pf (1⅝k)	2	66½	65	66½	+ 6½
37	21⅛	U S Pipe & Fdry (2)	32	37	36¼	36¼	— ½
6⅞	2⅝	U S Real & Imp	37	5⅜	5¼	5¼	
35½	21	U S Rubber	378	33⅜	31¼	32	
81	45½	U S Rubber 1 pf	84	74	71½	71⅞	
71	44¾	U S Smelt R & M (3e)	7	66¼	63⅝	66¼	+ 3⅛
62⅛	38	U S Steel	446	53⅝	51⅜	52⅛	+ 1⅛
114⅝	91⅝	U S Steel pf (7)	10	104	103⅛	103⅞	+ 2⅜
38	29⅛	U S Tobacco (1¼)	1	35⅛	35⅛	35⅛	+ ⅛
45¼	40	†U S Tobacco pf (1¾k)	30	45¼	45¼	45¼	+ 1¼
5	3⅝	United Stockyds (⅛)	5	4⅛	4⅛	4⅛	+ ⅛
2⅛	1¼	United Stores A	1	2⅛	2	2	+ ⅛
34	27½	†Univ Pictures 1 pf	10	31¼	31¼	31¼	+ ¼
1¼	⅞	Util Pow & Lt A	3	⅞	⅞	⅞	
		—V—					
1⅛	½	Vadsco Sales	1	¾	¾	¾	
25	16	†Vadsco Sales pf	10	20½	20½	20½	+ 3
23¾	14¼	Van Raalte (1e)	5	22½	22	22¼	+ ¾
20⅜	11⅛	Vanadium Corp	25	17⅝	17	17	— ⅜
5⅜	2¾	Va-Caro Chem	33	4⅛	3¾	4⅛	+ ⅜
32½	15¾	Va-C Chem 6% pf	31	24⅞	23⅛	24½	+ 1½
110½	105	†Va El & P $6 pf (6)	2.20	110	109⅝	109⅝	
4½	1⅞	†Va Iron C & C	30	3¼	3	3¼	+ ⅛
18⅝	5¼	†Va Iron C & C pf	30	9¼	9⅛	9¼	+ ¼
57	37	†Vulcan Detin (1½e)	20	53½	53½	53½	+ ½
		—W—					
2⅜	1	Wabash Ry	3	1⅜	1⅜	1⅜	+ ⅛
4½	1⅝	Wabash pf A	9	2⅞	2¾	2⅞	+ ¼
3⅝	1½	†Wabash pf B	20	2	2	2	+ ½
8¼	5⅜	Waldorf Sys (.30e)	4	7⅜	7¼	7½	+ ⅜
20¼	13⅝	Walgreen Co (⅜e)	3	16¼	16	16¼	+ ¼
44⅝	30	Walker (H) G&W (4)	5	39⅜	39	39⅜	+ ⅝
19⅝	17⅜	Walker (H) G&W pf (7)	1	18¼	18¼	18¼	
8⅛	4½	Walworth Co	60	7½	7⅛	7¼	+ ¼
16¼	8	Ward Baking A	16	15	14	14	— ½
3⅜	2	Ward Baking B	37	3⅛	2⅞	3⅛	+ ⅛
48	23	Ward Baking pf (1k)	1	37	37	37	
7⅜	3¾	Warner Bros Pict	91	5⅞	5½	5⅝	
4⅞	1⅜	Warren Bros	17	3⅜	3⅜	3½	— ⅛
13⅝	5	Warren Bros cv pf	2	13½	12⅞	12⅞	— ⅞
27⅛	16⅛	Warren Fdy & P (2)	12	27⅛	27	27⅛	— ⅛
17⅝	11	Waukesha Motor (1)	2	15	15	15	
29⅜	17	Wayne Pump (2)	5	25⅜	24⅞	25	+ ¼
3	1¾	Webster Eisenlohr	3	2	2	2	
1⅛	⅞	†Wells Fargo	50	⅞	⅞	⅞	
38	25¼	Wesson O & S (1⅞e)	6	36	35	35⅞	+ 1⅛
75	71	Wesson O & S pf (4)	1	75	75	75	
102½	70	†West Penn El A (7)	30	79⅛	79⅛	79⅛	+ ½
102½	82⅝	†W Penn El 7% pf (7)	20	93	92¾	93	
121	116	†W Penn P 7% pf (7)	20	120½	120	120	— 1
117	116⅛	†W Penn P 6% pf (6)	10	117	117	117	+ 1¼
19	12⅜	West Auto Sup (1)	30	15⅜	15	15⅛	+ ½
4½	2⅜	West Maryland	3	3⅝	3½	3⅝	
9	3	West Maryland 2 pf	3	7	7	7	
1⅜	⅞	West Pacific	3	1¼	1	1	
3¼	1½	West Pacific pf	3	2⅛	2	2	
28¼	16½	West Union Tel	40	26	25⅛	25⅜	+ ⅜
27⅛	15⅜	Westingh Air Br (1)	17	23⅝	22⅝	23	+ ¼
109⅝	61⅜	West El & Mfg (1⅛e)	192	90⅛	88⅛	89⅛	+ 2¼
140	103	†West E & M pf (1⅜e)	10	125	125	125	
17¼	9⅛	Weston E Inst	8	15½	15	15⅜	+ ⅝
15½	10	Westvaco Chlor (1)	3	14½	14¼	14¼	— ⅛
27⅜	14⅛	Wheeling Steel	25	22¼	21¾	21¾	— ⅛
59	42	Wheeling Stl pr pf (5)	1	50	50	50	
13⅝	6⅛	White Motor	38	9⅞	9	9⅜	
11	6⅛	White Rk M Sp (½e)	5	7⅝	7½	7½	+ ⅛
3	1⅞	White Sewing Mach	5	1⅞	1⅞	1⅞	
21¼	8⅜	White Sewing Mach pf	1	14¼	14¼	14¼	+ 1
2⅜	1	Wilcox Oil & Gas	1	2⅛	2⅛	2⅛	— ⅛
3	1⅜	Willys-Overland	12	1⅞	1⅝	1⅝	— ⅛
6⅞	3⅛	Willys-Overland pf (.60)	6	4	4	4	— ⅛
5⅝	3	Wilson & Co	15	4½	4	4⅜	— ⅛
60¼	32	Wilson & Co $6 pf (2¼k)	3	45	44½	45	+ 2
19¼	10⅞	Woodward Iron	12	15⅜	14⅞	15¼	+ ¼
45⅝	36	Woolworth (F W) (2.40)	96	45⅛	44	45	
20	11¼	Worthington P & M	31	17⅜	16½	16⅞	— ⅜
66	42	†Worth P & M pf A	1.10	57	56½	57	
94	55½	†Wright Aero	1.30	87	84	84	
		—Y—					
31	20¾	Yale & Towne (.60)	8	31	28¾	31	+ 3
15⅛	8⅜	Yellow Tr & Coach	168	13⅜	13⅛	13⅜	+ ⅛
18⅝	9⅜	Young Spg & W	19	16⅜	15½	15⅞	+ ⅜
43⅝	24	Youngst Sh & T	164	40⅜	38⅞	39⅞	+ 1⅛
75	62¼	Youngst Sh & T pf (5¼)	1	75	75	75	+ 6⅛
22½	11⅛	Youngst Stl Dr	11	16½	16	16	— ½
		—Z—					
17½	9	Zenith Radio	39	15⅜	14⅝	14¾	+ ⅜
6⅝	2⅞	Zonite Products	14	4⅛	4	4	+ ⅛

†Unit of trading ten shares.

Rates of dividends in the foregoing table are annual disbursements based on the last quarterly or semiannual declaration. Unless otherwise noted, special or extra dividends are not included. XD—Ex dividend. XR—Ex rights. (a) Also extra or extras. (e) Declared or paid so far this year. (f) Payable in stock. (g) Paid last year. (h) Cash or stock. (k) Accumulated dividend paid or declared this year.

U. S. Treasury Receipts.

The position of the Treasury on June 22: Receipts, $17,011,006.49; expenditures, $16,667,979.88; net balance, $2,355,667,425.00, including $1,789,671,841.04 working balance; customs receipts for the month, $16,153,247.71. Receipts for the fiscal year (since July 1), $6,157,303,694.78; expenditures, $7,539,247,534.15, including $2,106,198,929.63 of emergency expenditures; excess of expenditures, $1,381,943,839.37; gross debt, $37,125,884,240.82, a decrease of $47,225,347.15 from the previous day; gold assets, $12,956,960,452.98.

Boston Wool Market.

Boston, June 24 (AP).—(United States Department of Agriculture)—Spot original bag bulk fine Western crown wools were selling in Boston today at advanced prices. Twelve-month Texas wools were bringing 80 to 82 cents, scoured basis. Good French combing lengths fine territory wools in original bag were moving also at 80 to 82 cents, scoured basis. Mills were doing some buying in these wools. Top makers were covering new orders recently booked on wool tops at advanced prices.

Naval Stores Firm.

Savannah, June 24 (AP).—Turpentine firm, 23½; sales, 31; receipts, 563; no shipments; stock, 39,016. Rosin firm, 139; receipts, 1,751; no shipments; stock, 154,827. Quote: B, 3.40; D, 3.65; E, 3.90; F, 4.35; G, 4.52½; H, I, K, M, 4.55; N, 5.15; WG, 5.65; WW, X, 6.30.

Montreal Silver Futures.

Montreal, June 24 (AP).—Silver futures closed unchanged to 10 points up. No sales. Bids: June, 42.30; July, 42.30; September, 41.10.

New York Curb Stocks

By the Associated Press.

Total bond sales yesterday, $1,700,000; year ago, $1,369,000.

Sales in hundreds.		High	Low	Close
	—A—			
.25	Acme Wire vtc(⅜e)	25	25	25
2	†Aero Sup Mfg B	3⅛	3⅜	3½
7	†Agfa-Ansco	33⅛	32⅝	33¼
1	Ainsworth	7⅛	7⅛	7½
1	Ala Pow $6 pf (6)	57⅛	56⅝	57⅛
15.50	Alum Co Am	84	81⅝	84
1	Alum Co Am pf (6)	95	95	95
6.50	Alum Ltd	94½	93	94
20	†Am Airlines	14⅛	13½	14⅛
2	†Am Box Board	9½	9⅛	9½
1	Am Capital B	¼	¼	¼
1	Am Cap pr pf(5½)	65	65	65
3	†Am Centrifugal	1⅛	1⅛	1⅛
1	†Am CitP&LA(1⅜h)	25	25	25
1	†Am Cit P&LB	2⅛	2⅛	2⅛
54	Am Cyan B (.60)	20⅛	19⅜	20
3	AmFork&Hoe (.40e)	11⅜	10½	11⅜
20	Am Gas & El (1.40)	29⅜	28	28
.50	Am G&E pf (6)	110	110	110
1	†Am Gen	4¼	4¼	4¼
.50	Am Hard Rub	10½	10½	10½
1	Am Laun Mch (.80)	17⅛	17⅛	17⅛
3	Am Light & T (.60e)	13⅜	13⅛	13⅜
1	Am Lt&T pf (1½)	23	23	23
.25	Am Mfg	16⅜	16⅜	16⅜
7	†Am Maracaibo	¾	¾	¾
1	Am Meter (.60e)	23	23	23
1	AmPot&Chem(3⅛g)	45	44	45
7	†Am Republics(.10e)	7⅛	7¼	7¼
4	†Am Seal-Kap(.10e)	4¼	4⅛	4¼
9	Am Superpow	⅜	⅜	⅜
1	†Ang-Wup (.15e)XD	3½	3½	3½
1	Apex Elec Mfg	10⅞	10⅞	10⅞
1	†Arcutur Rad Tube	⅜	⅜	⅜
10	Ark Nat Gas	3¾	3½	3⅝
20	Ark Nat Gas A	4	3¾	3⅞
6	Ark Nat Gas pf	6¼	6	6
5	†Ashland Oil&R(.40)	4⅛	4	4⅛
2	Asso G & El	⅛	⅛	⅛
5	†Asso G&El A	1	1	1
1	Atl Cst Fish	3⅛	3½	3½
1	†Atlas Corp war	1	1	1
7	Atlas Ply	10⅞	10	10⅛
7	†Austin Silver M	⅜	¼	¼
5	†Automat Prod	1⅜	1⅜	1⅜
1	†Auto V Mach (⅛a)	7⅜	7⅜	7⅜
1	†Avery & Sons	5⅜	5⅜	5⅜
51	†Aviation & Tran	2⅛	1⅞	2
	—B—			
12	Babcock & Wil	24½	24⅛	24¼
1	†BaldwLoco pf(2.10)	14⅛	14⅜	14⅛
16	†Baldwin Loco war	3⅛	3⅜	3⅜
7	†Baldwin Rub	7	6⅜	6⅜
14	†Barium Sta Stl	1¾	1½	1½
8	†Bath Iron Wks	6⅜	6½	6⅜
2	†Beech Airc	1⅝	1⅝	1⅝
2	†Bell Airc	14	13¼	14
3	†Bellanca Airc	3¾	3⅜	3¾
6	†Berk & Gay Furn	⅜	⅜	⅜
15	†Berk & Gay F war	⅛	⅛	⅛
20	Bliss (E W)	8	7½	7½
1	†Blue Ridge	1⅜	1⅜	1⅜
5	Braz Tr L & P (1e)	11⅝	11⅝	11⅝
1	†Breeze Corp	4⅝	4⅝	4⅝
9	†Brewst Aero (.10e)	6⅝	6⅛	6¼
6	†Bridgpt Mach	6½	6¼	6¼
.10	†BridgptMach pf(7)	78	78	78
9	Brill A	4⅛	3¾	4⅛
1	Brill B	1⅜	1⅜	1⅜
4	Brill pf	25	24	25
2	Br-Am Oil cpn(¾e)	21⅛	21¼	21⅛
1	Brit Celan	⅜	⅜	⅜
2	Brown Co pf	25	25	25
2	†Brown F&W	6¼	6	6¼
23	†Brown Rubber	4⅛	3¾	4
3	Buf N&EP pf(1.60)	21⅜	21⅛	21⅛
10	Bunk Hill & S	15¼	14⅝	15¼
2	†Burry Biscuit	2⅜	2¼	2⅜
	—C—			
1	Can Marconi	1⅛	1⅛	1⅛
1.25	†Cap CityProd(.45e)	7⅞	7⅞	7⅞
39	Carib Syn	1⅜	1⅜	1⅜
8	†Carnegie Met	1⅛	1	1⅛
73	Carrier Corp	26	24½	25⅞
1	†Casco Prod (1½e)	10⅛	10⅛	10⅛
8	†Catalin Am	2⅝	2⅝	2⅝
.75	Celanese 1 pf	67	67	67
1	Celluloid	4	4	4
8	Cen & CW Ut	1⅛	1⅛	1⅛
.60	†CenNYPow pf (5)	86¼	86¼	86¼
2	†Cen Ohio Stl (¼e)	7	7	7
27	Cen St El	⅜	⅛	⅛
.75	Cen St El 6% pf	6	6	6
.50	Cen St E 7% pf	14	12	12
2	Cen St E cv pf n	5	5	5
1	†Centrif Pipe (.40)	3⅝	3⅝	3⅝
1	†Chamb MWSt(.80)	7⅛	7⅛	7⅛
1	Cherry-Bur (.55e)	13⅛	13⅛	13⅛
3.50	Chi Flex Shaft (4)	58⅛	58	58⅛
6	Chi Riv&Mach(¼e)	8	7⅞	8
2	Chief Cons Mng	⅛	⅛	⅛
.75	Childs pf	37½	36	36
4	Cities Service	9⅜	9⅜	9⅜
17	Cit Svc pf	45	43⅜	44⅛
1	Cit Svc pf B	4⅛	4⅛	4⅛
5	City Auto Stpg	5⅛	5⅛	5⅛
2	†Clark Control	15⅛	15⅛	15⅛
7	Claude Neon Lts	1⅝	1⅜	1⅜
1	Clayton&Lam	2⅝	2⅝	2⅝
4	†Cleve Tract	5⅜	5	5
1	Clinch Coal	1⅜	1⅜	1⅜
3	Club Al Uten	1⅜	1⅜	1⅜
17	†Colon Develop	2⅝	2⅜	2⅝
9	†Colo Fuel & I war	6¼	6	6⅛
3	Colts PF Arms (2)	53	52¾	52¾
37	Colum O&G	4	3¾	3¾
3	Comwith & So war	⅛	⅛	⅛
2.50	Comm Pw&Lt 1 pf	25	24½	24⅞
3	†Cons Biscuit (.20e)	5	5	5
81	Cons Coppermin	5	4⅝	4⅝
4	†Cons G&EBal(3.60)	69⅜	68⅝	68⅝
.30	†ConsG&EBalpfA(5)	116⅞	116⅞	116⅞
1	†Cons Gas Ut	⅜	⅜	⅜
2	Cons Mng&S (1e)	57	56	57
13	Cons Stl Corp	5	4⅝	4⅞
1	Cont Roll & Stl	6⅝	6⅝	6⅝
6	†Copper-Bess	7⅝	7⅜	7½
1	Copper Range	5⅜	5⅜	5⅜
12	†Cosden Petro	1⅛	1⅛	1⅛
1	†Cosden Petro pf	7½	7	7
8	Creole Pet (½a)	22	21	21⅝
7	Crocker-Wh El M	7⅛	6½	6½
9	†Croft Brewing	⅛	⅛	⅛
2	†Crown C Pet	3⅝	3⅜	3⅜
1	Crown C Intl A (1)	10⅛	10⅛	10⅛
1	†Crown Drug	1⅜	1⅛	1⅜
2	Crystal Oil Ref	⅜	⅜	⅜
1	Cuban Tob	3½	3⅝	3½
	—D—			
3	†Dayton Rub	9⅛	9	9
3	†Dejay Strs	4⅜	4⅜	4⅜
1	†Derby Oil	2½	2½	2½
1	†Det Gask & Mfg	8	8	8
1	†Det Mich Stove	2½	2⅜	2½
2	†Det Stl Prod	24⅜	24	24⅜
1	Domin Slt & Coal	13⅛	13⅛	13⅛
1	†Driver-Har	17	17	17
6	†Dubilier Cond	1⅛	1	1⅛
1	†Duro-Test (.10e)	5	5	5
	—E—			
39	Eagle Pich Ld	11⅛	10⅝	10⅝
3	East Gas & F	2⅜	2⅛	2⅜
.50	East G&F 6 pf	16½	16½	16½
1	East Sta Corp	1⅛	1⅛	1⅛
.75	East Sta pf B	19⅛	19	19⅛
19	†Easy Wash M B	1⅜	1⅛	1⅜
2	†Edis Br Strs (1)	13	12½	12½
1	†Eisler Elec	1⅛	1⅛	1⅛
171	El Bond & Sh	9	8⅝	8⅝
5	El Bo & Sh pf (6)	55	52	52
1	El Bo & Sh $5 pf(5)	50	50	50
3	El P & L war	4¼	4	4¼
5	†Elect Share	2⅜	2⅛	2⅜
.75	†Elect Sh pf (6h)	65	64⅝	65
1	†Electrol vtc	1¼	1¼	1¼
.50	Emp Dis El pf	50½	50½	50½
.50	Emp G&F 7% pf	53⅝	53⅝	53⅝
.25	†Equity Corp	⅞	⅞	⅞
12	†Esquire-C (1.20a)	10⅛	10⅛	10⅛
	—F—			
1	†Falstaff Brew	8⅝	8⅝	8⅝
2	†Fedders Mfg	5⅜	5⅜	5⅜
5	†Ferro Enam	19	18⅜	18⅜
.50	Fire As Phil (2)	53½	52	53½
18	Fisk Rub	6⅝	6¼	6⅝
.50	Fla P&L$7 pf(1⅜k)	44¼	44¼	44¼
4	Ford M Can A (1)	18⅛	18⅛	18⅛
1	Ford Mot Ltd(.17e)	4½	4½	4½
2	†Frankl Ray	4⅛	4	4⅛
	—G—			
2	†Gen Alloys	2	2	2
1	Gen El Ltd (.643g)	18⅜	18⅜	18⅜
2	Gen Firepfg (.35e)	12	12	12
19	Gen Invest	½	½	½
88	Gen Invest war	1-32	1-64	1-64
3	†Gen Tel (1)	13	12½	12½
.25	Georg Pow $6pf(6)	75	75	75
5	Glen Ald Coal(¼e)	5¼	5¼	5¼
2	Godchaux Sug B	15	15	15
3	Goldfield Con	⅛	⅛	⅛
6	Gorh Mfg vtc(1⅛e)	17⅛	17⅛	17⅛
7	†Grand Nat Films	½	½	½
3	†Grand Rap V(¼e)	7	6⅜	7
1	Gray Tel P S	4⅝	4⅝	4⅝
.25	Gt Atl&P nv (2e)	49	49	49
2	Greenf T & D	5⅜	5⅜	5⅜
7	†Grum A E (¼e)	10⅝	10	10⅝
4	Guard Inv	⅛	⅛	⅛
7	Gulf Oil (½e)	40⅜	39½	40⅛
	—H—			
1	Hall Lamp	2½	2½	2½
.25	Hartf Elec (1⅜e)	60	60	60
2	†Hartford Ray vtc	1⅛	1⅛	1⅛
1	†Harvard Brew	1⅛	1⅛	1⅛
1	†Hat Corp Am B	3⅜	3⅜	3⅜
3	†Hazeltine (3)	16	16	16
1	†Hearn D Strs	5½	5½	5½
20	†Hecla Min	8⅝	8½	8½
.50	†Hires A (2)	48⅛	48⅛	48⅛
3	†Hoe (R) & Co A	10⅛	10⅛	10⅛
2	Holling Gold (.65a)	14	13⅝	14
.50	Horn & H (1.20)	28	28	28
.10	Horn & H 5%pf(5)	99⅛	99⅛	99⅛
10	Humble Oil (⅜e)	66	65⅛	65⅛
1	†Hummel-Ross F	4¼	4¼	4¼
4	†Huyler's pf st	6	6	6
1	†Hygrade Fd	1⅜	1⅛	1⅛
1	Hygrade Sylv	18⅛	18⅛	18⅛
	—I—			
6	†Ill Iowa Pow	3⅝	3⅜	3⅜
5	†Ill Iowa P div ct	5	4⅝	4⅝
4	†Ill Iowa Pow pf	17⅜	16⅜	16⅜
2.50	†Ill Zinc	9¼	8½	8½
20	Imp Oil Ltd (½a)	16⅞	16½	16⅞
2	Imp Oil reg (½a)	16⅜	16⅜	16⅜
1	Ind Pipe L (.30a)	7½	7½	7½
.25	Indus Finan pf	11	11	11
6	Ins Co N Am (2a)	65	62⅝	65
2	Int Hyd-El pf	15½	15	15
27	†Int Pap & P war	2⅜	2⅜	2⅜
29	Inter Pet (1⅛a)	25⅛	24⅞	25¼
1	†Inter Prod	3⅜	3⅜	3⅜
7	†Inter Radio	8¼	7⅝	8¼
5	†Inter Util B	⅜	⅜	⅜
4	†Int Vitamin (.20e)	3½	3⅜	3⅜
1	†Int Homes Eq(.44)	3½	3⅜	3½
.50	Int Pw Del pf	6⅛	6	6
2	†Irving Air Ch (1)	10⅜	10⅜	10⅜
7	†Ital Superpow A	½	½	½
	—J—			
13	†Jacobs (F L)	3⅜	3⅛	3⅛
6	†Jeannette Gls	2¼	2	2
15	Jones & Lau Stl	35	32⅝	33⅛
	—K—			
2	†Ken-Rad T & L A	10	9⅛	9⅛
3	†Kennedy's	4⅛	4⅜	4⅛
12	†Kingston Prod	2⅜	2⅛	2⅜
1	†Knott Corp (.20e)	9⅛	9⅛	9⅛
1	†Koppers Co pf(6)	100	98	98
1	Kress (SH) pf(.60)	11⅛	11⅛	11⅛
2	†Krueger Brew	6⅜	6⅜	6⅜
	—L—			
14	Lake Shore M (4)	49⅜	48½	48⅝
4	Lakey Fdy & M	2⅜	2⅝	2⅜
3	†Lefcourt Rea	1⅛	1	1⅛
18	Lehigh C & N	4	3⅜	4
15	†Leonard Oil Dev	⅜	⅜	⅜
11	†Lion Oil (1)	22⅛	21⅞	21⅞
1	†Locke Stl Ch (1e)	11⅛	11⅛	11⅛
115	†Lockheed Airc	12⅜	11⅜	12⅛
9	L Star Gas (.40e)	8⅜	8⅛	8¼
3	Long Is Ltg	1½	1⅜	1⅜
.20	Long Is L pf (3½)	34	34	34
.25	Long Is L pf B (3)	27½	27½	27½
18	†Louis L & E (.40)	7⅜	7½	7½
	—M—			
1	†Majestic R & T	1	1	1
1	†Mangel Strs	2¼	2¼	2¼
2	Marion St Shov	5½	5½	5½
1	Massey-Harris	7¼	7¼	7¼
1	†Master El (.65e)	13⅝	13⅝	13⅝
4	†McCord Rad B	2⅝	2⅝	2⅝
9	McWill Dredg	15⅝	15	15
1	†Memph N G (.20e)	4⅛	4⅛	4⅛
9	†Merritt-C & S	3⅛	3⅜	3⅜
9	†Mich Bumper	⅜		⅛
13	†Michigan G&O	3	2⅜	3
2	Mid St Pet A vtc	2⅞	2⅞	2⅞
4	Mid St Pet B vtc	⅜	⅛	⅛
15	†Mid West war	½		½
1	Midland Stl	9⅜	9⅜	9⅜
4	†Mid-West Abr	1½	1⅛	1½
2	†Midwest Oil (1)	7⅜	7⅜	7⅜
3	†Midw Pip&S (.70e)	9½	9	9½
.50	Minn Min&M (.80e)	31	31	31
2	†Mock J Voeh (.30e)	8⅝	8⅝	8⅝
3	†Molybdenum	5¼	5	5
10	†Monogram Pict	2⅛	1⅞	2⅛
.80	Montg Ward A (7)	148⅜	147½	148⅜
1	†Moore (T) Dis	⅜	⅜	⅜
47	†Mount City Cop	5⅜	5¼	5¼
6	Mount Prod (.60)	5⅝	5¼	5⅝
1	†Murray O M (.15e)	7⅜	7⅜	7⅜
3	†Muskeg P Ring	9	8½	9
	—N—			
1	Nach Spring	7	7	7
9	†Nat Auto Fib	6⅛	5¾	6
1	†Nat Bellas Hess	⅞	⅞	⅞
1	†Nat City Lines	8⅜	8⅜	8⅜
4	†Nat Container(⅜e)	6⅝	6¼	6¼
1	Nat Fuel G (1)	13⅝	13⅝	13⅝
1	†Nat Oil Prod (.40e)	21½	21½	21½
2.50	Nat P&L pf(6) XD	58⅜	57⅛	57⅛
15	†Nat Rub Mch	4¼	3⅞	4¼
5	Nat Service pf	1⅛	1⅛	1⅛
5	Nat Sug Ref (1¼e)	12½	12	12½
3	Nat Trans (.35e)	8	7⅜	8
2	Nat Tun & Mines	2	2	2
4	†Nehi Corp	43	42¼	43
.10	New Eng T&T (3e)	92½	92½	92½
7	N J Zinc (1e)	60	58½	60
6	†Newmont Min (1e)	63⅜	62½	63⅛
1	†N Y Auction	2	2	2
.10	NY P&L $6 pf (6)	88½	88½	88½
.10	NY P&L 7% pf (7)	98½	98½	98½
.50	NY Wat Svc pf	16⅛	16½	16⅛
13	†Niag Hud Pow	8¼	7⅜	7⅞
.25	†Niag Hud 1 pf (5)	78½	78½	78½
10	†Niag Hud A war	⅛		⅛
2	†Niag Sh Md B	5⅞	5½	5½
8	Niles-Bem-P (1e)	33⅛	33	33½
2	†Nipissing Mns	1⅜	1⅜	1⅜
5	†Noma Elec (.40e)	4	4	4
6	Nor Am Lt&Pow	1⅜	1½	1⅜
4	†Nor Am Ray A	22	21	21½
1	†Nor Am Ray B	20⅛	20½	20⅛
.10	Nor I PS 7% pf (7)	76	76	76
16	Nor Sta Pw A	12	11½	11⅛
1	†Novadel-Ag (2)	22	22	22
	—O—			
.10	Ohio Pow pf (6)	112	112	112
7	†Okla Nat Gas	9⅝	9½	9½
2	†Okla Nat Gas pf	31½	30¾	31½
6	†Oldetyme Dist	1½	1½	1½
1	†Overseas Sec	3⅜	3⅜	3⅜
	—P—			
1	†Pac Can	5⅛	5⅛	5⅛
5	Pac G&E 6 pf (1½)	30	29⅜	29⅜
.50	Pac Light pf (6)	104½	104½	104½
4	†Pac Pub Svc	6	6	6
8	†Pan-Am Air (½e)	14½	14¼	14½
27	†Pantepec Oil	5⅛	4⅞	5⅛
8	†ParkersbR&R(1.60)	16¼	15⅜	15⅜
.40	Pat Plym Mills (1e)	19½	18	19½
1	†Pender Gr B	3⅜	3⅜	3⅜
37	Pennroad (⅛g)	2⅜	2⅛	2⅛
7	†Pa-Cent Airl	8⅜	8	8¼
.25	Pa Salt (2¼e)	135	135	135
1	†PaWat&Pow (3½e)	67⅜	67⅜	67⅜
3.75	Pepperell	66⅛	64⅜	65
1	†Pharis T&R (.15e)	5⅛	5⅛	5⅛
17	†Phillips Pkg	3	3	3
5	†Phoenix Sec	3¼	3	3
1	†Phoen Sec pf	19	19	19
4	†Pierce Govern(.60)	15⅜	15	15⅜
1	†Pioneer Gold (.40)	3⅜	3⅜	3⅜
2	Pitney-Bowes (.40)	6½	6⅜	6½
1	Pitts & Lake E (½e)	42¼	42¼	42¼
6	†Pitts Porg	7⅜	7	7
1	†Pitts Metallu	7	7	7
3	Pitts Pl Gl (1e)	86½	85	86½
2	†Plough Inc (.55e)	6⅜	6⅜	6⅜
7	†Polaris Mng	3	3	3
1	†Potrero Sugar	⅜	⅜	⅜
.25	Pow Corp Can (.30e)	12½	12½	12½
1	Premier Gld (.12)	2	2	2
2	Pressed Met	14	14	14
5	†Prud Investors	5⅞	5⅜	5⅞
1	Prud Investors pf(6)	88	88	88
.60	P S Ind $6 pf	20¼	19¼	19⅜
1	Pug Sd P&L $5 pf	32⅜	32¼	32¼
.25	Pug Sd P&L $6 pf	14⅜	14½	14⅜
2	Pyrene	5	4⅞	5
	—R—			
.50	Raym Conc (1)	16⅛	16⅛	16⅛
1	Raytheon Mfg	2½	2½	2½
1	†Red Bank Oil	5⅛	5⅛	5⅛
2	†Reeves (D) (⅛h)	4⅜	4⅛	4⅛
2	†Reiter-Foster	⅛	⅛	⅛
9	Reynolds Inv	⅛	⅛	⅛
4	Richmond Rad	2⅜	2½	2½
1	†Rio Grande VGvtc	⅜	⅜	⅜
7	†Rome Cable	7⅛	6⅜	6⅞
11	†Root Pet	2½	2¼	2¼
1	†Root Pet pf	5	4⅞	5
1	†Royal Type (1½e)	46	45	46
2	†Russeks F Ave(½)	5	5	5
1	†Rustless I & S	8	7⅝	7⅝
3	†Ryerson&Haynes	⅜	⅜	⅜
	—S—			
.75	Safety Car H&L(1e)	72	72	72
.75	St Regis Pap	3⅛	3⅛	3⅛
.75	St Regis Pap pf	59	59	59
3	†Samson Unit	2⅛	2⅛	2⅛
2	†Schiff Co (½e)	12	11⅜	12
7	Scovill Mfg	21	20⅜	20⅜
1	Scran-SBW pf	23	23	23
1	Sec Corp Gen	1⅛	1⅛	1⅛
9	Segal Lock & H	1⅜	1⅛	1⅛
5	Seiberling Rub	3⅛	2⅞	3⅛
1	†Selected Indus	1⅛	1⅛	1⅛
.50	†Selected Ind cv	8⅛	8⅛	8⅛
.50	†Sel Ind pr (5½)	60	60	60
8	†Severaky Airc	2½	2⅜	2½
7	†Shattuck-Denn	7⅜	7	7
13.50	Sherwin-W (1½e)	92⅛	88	90
1	†Silex (1)	10⅛	10⅛	10⅛
4	†Simmons Har & Pt	1⅜	1⅜	1⅜
4	†Simplicity Pat	3⅛	2⅞	3⅛
1	†Solar Mfg	3⅛	3⅛	3⅛
1	†Sonotone	1⅜	1⅜	1⅜
2	So Penn Oil (1½a)	38	37	37
2	So C Ed B pf (1½)	27	27	27
3	†Southland R (.20e)	6⅜	6¼	6⅜
1.50	†Stand Inv pf	9½	9	9½
8	†St Oil Ky (1)	17⅜	17	17¼
1	†St Oil Neb	6⅛	6⅛	6⅛
1	†St Oil Ohio (1)	20⅛	20⅛	20⅛
13	St Pow & Lt	1⅛	1	1
1	†Stand Prod	7⅜	7⅜	7⅜
2	†Stand Stl-Lead	⅛	⅛	⅛
1	†Stand Stl Sprg	8⅛	8⅛	8⅛
1	†Stand Tube B	3⅜	3⅜	3⅜
2	†Starrett Corp vtc	4⅜	4⅜	4⅜
1	†Sterling Brew	3⅜	3⅜	3⅜
1	†Sterling Inc (.20a)	2⅜	2⅜	2⅜
.50	Stetson (J B)	6	6	6
.50	†Stroock & Co	9	9	9
7	†Sunray Oil (.05e)	3⅛	3	3
	—T—			
8	Taggart	4⅜	4⅜	4⅜
1	Tampa El (2.24)	31⅛	31⅛	31⅛
2	†Tastyeast A	½	½	½
3	†Taylor (K) Dist	⅜	⅜	⅜
21	Technicolor (½e)	23⅜	23⅛	23⅜
10	†Tech-H G (.30e)	4⅜	4⅜	4⅜
.60	Texas P & L pf (7)	96	96	96
1	†Texon O&L (.45a)	4⅜	4⅜	4⅜
5.50	Thew Shovel	12½	12	12½
.35	Tob & All Stks(1e)	53⅜	53⅜	53⅜
3	Tob Pr Exp (.275g)	3⅛	3⅛	3⅛
1.25	Todd Shipyds (2e)	60	60	60
9	†Trans-Lux	2⅜	2¼	2⅜
12	†Transwest Oil	6	6	6
21	†Tri-Cont war	1⅛	⅞	1⅛
3	Tubize Chat	8⅜	8⅛	8⅜
2	†Tung-Sol Lamp	2⅞	2⅜	2⅞
1	†Tung-Sol L pf (.80)	5⅛	5⅛	5⅛
	—U—			
2	Unexcelled Mfg	1⅜	1⅜	1⅜
1	Union G Can (.40e)	13⅛	13⅛	13⅛
1	†Union Invest	4	4	4
6	†Union Pr P S (1)	12⅛	12⅛	12⅛
42	United Airc war	9⅛	9⅛	9⅛
43	†Unit Gr-Wh Strs	⅜	⅜	⅜
7	Unit Corp war	⅜	⅜	⅜
63	Unit Gas	4⅛	3⅞	3⅞
2	Unit Gas pf (7)	89⅜	89⅜	89⅜
1	Unit Gas war	1	⅞	⅞
.10	Unit G&E pf (7)	67	67	67
43	Unit Lt & Pow A	2⅜	2⅜	2⅜
15	Unit Lt & P pf	24⅛	23	23
7	†Unit Shipyds A	8⅜	8⅜	8⅜
4	†Unit Shipyds B	⅜	⅜	⅜
2.75	Unit Shoe M (2⅛a)	70	69⅝	70
1	Unit Sh M pf (1½)	41	40	40
3	†Unit Specialtz	4⅜	3⅛	4⅜
1	†U S & Int Sec	⅛		⅛
2.50	†U S & I Sec pf	82	80¾	80¾
6	U S Foil B	4½	4	4
1	U S Radiator	3⅛	3⅛	3⅛
1	U S Rub Recl	2⅜	2⅜	2⅜
22	†Un W P (.10e) XD	2⅜	2⅛	2⅛
1	†Univ Corp vtc	2⅛	2⅛	2⅛
2	Utah-Idaho Sug	1⅛	1⅛	1⅛
.50	Utah P&L pf(2.33k)	36	36	36
5	Util Power & Lt	⅜	⅜	⅜
1	Util P&L pf	10⅛	10⅛	10⅛
1	Utility & Ind	⅛	⅛	⅛
3	Util & Ind pf	1⅛	1⅛	1⅛
2	†Utility Equit	2	2	2
.50	Util Equit pr	40	40	40
	—V—			
18	†Valspar Corp	2½	2⅜	2½
2.75	†Valspar pf	27½	25	25
2	Venez Mex Oil	3	3	3
1	Venezuela Pet	⅜	⅜	⅜
	—W—			
8	Wagner Bak vtc	7⅜	7⅜	7⅜
10	West Air Exp	2⅜	2⅜	2⅜
.50	Weyenberg Shoe	5⅜	5⅜	5⅜
10	†Wolverine Tube	5⅜	5⅜	5⅜
34	Wright Harg (.40a)	7⅛	7⅛	7⅛
1	†Yukon Pac M	1⅛	1⅛	1⅛

Total stock sales yesterday, 318,000 shares; year ago, 175,070 shares.

†Stocks so marked are fully listed on the curb exchange. All others are dealt on an unlisted trading basis.

Rates of dividends in the foregoing table are annual disbursements based on the last quarterly or semiannual declaration. Unless otherwise noted, special or extra dividends are not included.

XD—Ex dividend. XR—Ex rights. (a) Also extra or extras. (e) Declared or paid so far this year. (f) Payable in stock. (g) Paid last year. (h) Cash or stock. (k) Accumulated dividend paid or declared this year. (ur) Under rule. (ww) With warrants. (xw) Without warrants. (war) Warrants.

Federal Land Bank Bonds.

(Reported by Robert C. Jones & Co., Inc.)

Rate.	Maturity.	Bid.	Asked.
3	May 1956-46	103½	103⅞
3	Jan., 1956-46	103½	103⅞
3	July, 1955-45	103⅛	103⅝
4¼	May, 1955-45	104⅜	104⅝
4	July, 1946-44	111⅛	111⅝
4¼	Nov., 1958-38	101⅛	101⅝

Slow-Motion Pictures Reveal German Battler's Impotency

Movies Tell Sad Story of Schmeling's Attempt to Regain Title; Kidney Blow Came Late in Round.

By Lewis F. Atchison.

If a kidney punch finished Max Schmeling in his bout with Joe Louis the other night, the title-holder wasted a lot of time and right-hands on the Dutchman's be-whiskered chin, or so it seems from motion pictures of the affair.

Promoter Henry Hiser is currently putting the boys through their paces at his State Theater, Bethesda, and the view afforded through camera lens is much better than the one from the $30 ring-side chairs—and some $29.75 cheaper.

Better than being at the actual fight is the slow-motion account of the knockout, which reveals the kidney punch was not the first, but one of the in-between grenades exploded on Schmeling's mid-riff. And, as more than one blow landed in this part of the anatomy, it is difficult to ascertain exactly which did the damage.

The strictly neutral camera reveals Schmeling's unbelievable impotency in bold relief as he paws feebly at Louis' ribs and body from the inside. His gloved right hand sweeps around as mildly as the friendly wag of a puppy's tail. It certainly couldn't have bothered Louis, and must have given him a clew to the German's inability to cope with him.

Schmeling was pinned on the ropes by his conqueror, after taking a series of jarring left hooks and right crosses to the head. The film shows how he clung to the upper strand with one hand, evidently trying to pull himself out of harm's way. When he failed he turned almost completely around, defense completely gone, and swayed gently with his head halfway out of the ring. Referee Arthur Donovan caught Louis' left hand as he started another sweeping hook, temporarily saving the invader from being knocked out there.

Donovan saved Schmeling again, temporarily, after the second knockdown, jumping in between the men and shoving Louis away, but when Max came up again he was a dead duck for certain. Louis cracked him with hard right hands that spun his head halfway around. After seeing the number and caliber of right hands to the head Schmeling absorbed, it's a wonder he lasted as long as he did.

Looking at the film leaves you with the impression that Max was not paralyzed by a blow, but badly stunned or shocked, and as helpless as any other fighter in the same predicament. He merely took a bigger bite than his pugilistic digestive machinery could handle. Take our word for it, or, have a gander at the film and see for yourself.

Abram Loses Weight Fight

Ordered to Weigh Again for Bout With Furr.

George Abrams lost the second decision of his youthful ring career yesterday when the District Boxing Commission ruled that he must weigh in again Monday for his bout with Phil Furr at the stadium.

The decision culminated a brief bit of wrangling over a matter of two pounds — but two precious pounds in the rival camps' collective eyes. Chris Dundee, Furr's pilot, aserted that at 158 puonds his man will make mince-meat of the Washington lad, but would have trouble with him at 160.

Abrams' stand is that he made the stipulated weight on the date originally agreed on for the bout, which was postponed one week because of rain, and should not be required to make it again. Going through the process of again shedding advoirdupois may weaken him this time.

In handing down its verdict, the commission pointed to a clause in his contract in which Abrams agreed to make 158 pounds "by 2 p. m. on the day of the said contest." While there is nothing in the rule book covering such matters, the ring body decreed that in this instance the contract itself is the governing instrument.

Furr, meanwhile, is hard at work in New York, working at Stillman's gymnasium with Tony Ciaccio, who actually whipped Abrams here a few months ago, but lost the decision on fouls. A week's delay has meant much to Furr, who was favoring a fractured wrist, and should have him at his peak for the bout. Normally a welterweight, Furr is stepping out of his class for this fight, which will be for the city middleweight championship.

The remainder of the card announced for last Monday has been left over intact, with the El Brockman—Joey Spangler six-rounder rated as the other outstanding attraction.

Cleveland, Detroit Lead in Turnfest

Johnstown, Pa., June 24 (AP).—Cleveland and Detroit entrants carried off the major share of honors in the opening events as 542 athletes representing 19 societies vied today in the Pittsburgh district turnfest here. The winners:

Volley ball, senior men—Detroit Socialer, first; Cleveland Socialer, second. Free exercises, senior men—Cleveland Socialer, first; Cleveland Germania, second; Detroit, third.

Free exercises, senior women—Detroit Socialer, first; Cleveland Socialer, second; Cleveland Germania, third. Senior men's pentathlon, upper group—William Kramer, sr., Monongahela, Pa., first; Britno Uhl, Cleveland Germania, second, and R. E. Krupitzer, Cleveland Germania, third. Middle-age group—Webster Seigh, Johnstown, first, and William Goldsmight, Cleveland Socialer, second. Lower age group —John Nickels, Cleveland Socialer, first; William Lazzari, Monongahela, second; Albert Goetz, Monongahela, third.

Outfielder Bob Seeds Is Purchased by Giants

New York, June 24 (AP).—The New York Giants today purchased outfielder Bob Seeds from the Newark Club of the International League, a Yankee "farm." The deal was a straight cash transaction with no purchase price announced.

This season Seeds has hit .333 for 58 games, including 28 home runs and 93 runs batted in to lead the league in both divisions.

He has seen previous major league service with the Yankees, Boston Red Sox, Cleveland Indians and Chicago White Sox.

Yale Downs Harvard, 7-6, Captures Series

New London, Conn., June 24 (AP). Yale won its baseball series with Harvard for the fourth successive season by taking the third and deciding games of the series, 7 to 6, here today at Mercer Field before a regatta day throng of 2,000.

Harvard..	0 2 0 3 0 0 1 0 0—6	8	0
Yale	2 0 3 1 0 0 0 1 x—7	9	4

Haley, Ingalls and DoDyle, Fulton; Jubitz, Humphrey and Wargo.

Mrs. Miller Wins.

Mrs. M. A. Miller won top honors with a low net score of 76 in the medal play golf tournament held at the Kenwood Country Club yesterday. Mrs. Carl Underwood and Mrs. H. H. Hughes were tied for the runner up position with scores of 82.

Kleins Play Today.

The Klein Tavern baseball team will play the Anacostia Motor nine today at 5 p. m., on the No. 1 Fairlawn field. Manager Smitty Nau requests all players to be on the diamond at 4:30 p. m.

Baltimore Giants Play Here Today

The Baltimore Elite Giants, former Washington representatives, will return to Griffith Stadium to meet the Washington Black Senators today at 3 p. m. in a National Negro League tilt. Bob Griffith will toe the mound for the Elites. He will be opposed by Specs Roberts.

Foots West, sensational first sacker, and Bizz Mackey, rated by Ty Cobb as one of the greatest catchers in the game, will be on hand to thrill the fans with long distance clouting and spectacular fielding. And the Negro nine play a fast brand of ball, as 4,000 spectators who witnessed last week's games will attest.

The Senators meet the strong Bacharach Giants in a double-header tomorrow. The Bacharach crew, who have won 17 consecutive victories and are out to set a record in colored baseball, are the oldest and one of the outstanding Negro teams in the East.

O'Mahoney to Meet Joe Dusek or Cox

A guy named Joe, either Joe Dusek or Joe Cox, will be Danno O'Mahoney's opponent in the feature wrestling bout next Thursday night at Griffith Stadium, Promoter Joe Turner announced last night.

Either will be acceptable to the fans, who delight in their rough-house antics and sometimes clever holds. But Turner will not know until late tonight which, if either, of the two will be available.

Turner prefers Dusek, for he tossed Cox last Thursday at Wildwood, N. J., in a riotous scrap that kept the house in an uproar. The promoter feels that the youngest of the Dusek clan may be the prospect he is looking for to restore vitality to the declining sport.

Post Circulators Meet Takoma A.C. Tomorrow

The Takoma Athletic Club nine will meet the Washington Post Circulators Sunday at 3 p. m. on the Takoma field. E. Skinner and J. Burger will do the flinging for Takoma while either Jim Dennis or Dick Meyers are slated to hurl for The Post lads. Assistant Manager Brown requests that all members of the Circulators be at Stewart's Pharmacy at 12 noon.

Potomac Boat Club's Regatta Is Postponed

The Potomac Boat Club's regatta scheduled tomorrow has been postponed until mid-July, George Hernan, club president, announced last night. A mix-up in plans of several entrants, which would preclude any possibility of their competing, caused officials to set back the event.

Seeking Players.

V. M. Lawrence, manager of the Holy Comforter Insect baseball team, is anxious to obtain three players. He is sorely in need of a good left-handed hurler, and a couple of hard-hitting fielders. If interested call Atlantic 7268-R or visit Lawrence at 1225 H street northeast.

Braves Trounce Panthers.

The Burleigh Braves baseball team trounced the Chevy Chase Panthers, 15-3, yesterday on the Chevy Chase daimond. Marcus Kitchelt was the winning pitcher.

FINAL STANDINGS—FIRST HALF.
U. S. GOVERNMENT LEAGUE.

Team.	Won.	Lost.
F. B. I.	14	2
D. C. Commissioners	9	7
*Naval Air Station	8	7
*Railroad Retirement Board	7	8
Interior Dept. Rec. Assn.	1	15

*Each team had tie game.

F. B. I.	AB	H	O	A	D. C. C.	AB	H	O	A
Luther,rf..	4	1	0	0	Mills,ss....	3	2	1	3
Ronton,ss.	5	2	2	6	Sim'ds,3b.	5	2	1	4
Barry,cf..	5	0	1	0	G'thler,rf..	4	2	3	0
Beall,1b...	4	2	11	0	Noone,cf...	4	2	4	0
G'netti,2b.	5	2	4	4	Deavers,lf..	4	1	4	3
C'flower,lf	5	3	1	0	Gill,2b....	4	0	4	3
Sing'an,3b	4	3	2	3	Lund,1b...	3	1	8	0
Xander,c..	4	1	4	0	Horan,c....	3	0	2	0
Gleason,p.	4	1	0	1	Wesley,p..	4	0	0	2
Shapiro,rf	0	0	1	0	**Lacy....	1	0	0	0
*T'nnant,p	1	0	1	0	†Buscher..	0	0	0	0
Totals..	41	15	27	14	Totals..	35	10	27	12

*Batted for Gleason in ninth.
**Batted for Lund in ninth.
†Batted for Horan in ninth.

F. B. I.	0 3 0 0 3 0 0 0 2—8
D. C. C.	0 0 2 0 0 1 0 1 0—4

Runs—Giovannetti (2), Colliflower (2), Singman (2), Xander, Beall, Mills (2), Guethler (2). Errors—Horan, Gill, Colliflower, Giovannetti. Two-base hits—Colliflower, Guether, Mills. Three-base hit—Noone. Home run—Xander. First base on balls—Off Gleason, 2; off Wesley, 4; Tennant, 1. Hits—Off Gleason, 9 in 8 innings; off Tennant, 1 in 1 inning. Struck out—By Gleason, 2; by Wesley, 2; by Tennant, 1. Winning pitcher—Gleason.

Smith Pharmacy Wins.

SmithPh.	AB	H	O	A	Eagles.	AB	H	O	A
H'fman,ss	4	1	2	3	C'baum,ss.	4	1	2	2
Fuoco,1b..	3	1	8	1	Sapoun,1b.	3	0	9	1
Lusby,3b..	4	2	3	4	Cocke,2b...	4	1	3	4
G.B'ner,c.	4	2	7	2	Brasse,3b..	4	1	4	2
Nairn,2b..	4	1	2	3	Whitt,p....	3	1	0	1
Martin,cf.	4	1	3	0	Nev'ser,c..	4	0	5	1
N.B'ner,lf.	4	0	2	0	Calbare,lf.	4	1	2	0
Hogan,rf..	4	0	0	0	Fritz,cf....	4	0	2	0
Rozzelle,p.	4	0	0	0	Grice,rf...	4	0	0	0
Totals..	35	8	27	13	Totals..	34	5	27	11

Smith Pharmacy ..	0 0 0 3 4 1 0 0 0—8
Central Eagles ...	0 0 0 2 0 0 0 0 0—2

Daily Cross Word Puzzle

Today's Puzzle by R. J. Shibles Jr.

ACROSS.

1 Lariat
6 Prickly plant
13 Implied
14 Beaked
16 Dress
17 Pacify
18 Article
19 In what place
20 Beverage
21 Scatter
22 Tastes
23 Tree
24 At that place
26 Organ of hearing
27 Bet
28 Melody
29 Hewn stone
31 Malice
33 More virile
35 Prosperity
36 Seniors
37 Writers
38 Slide
39 Card game
40 Beverage
43 Pasture
45 Sea eagles
46 Small room
47 Sick
48 Heart cavities
50 Unit
51 Greek letter
52 Residue
53 Combine with gas
54 Abnormal growth
56 Shelterer
57 Vouches
58 Performs

DOWN.

1 Mineral water
2 Before dinner
3 Mixes
4 Dry
5 Poem
6 Coach
7 Possessor
8 Island
9 Begin
10 Attempt
11 Note of scale
12 Fruits of strawberries
13 Ship's hole
15 Makes beloved
20 Tobacco roll
21 300th anniversary
23 Stakes
25 Sudden drop
27 Revolve
30 Slumbered
31 Dwarfs
32 Culmination
33 Entangling
34 Song of praise
35 Drug
37 Propositions in geometry
39 Simplest
41 Exalts
42 Tree
44 Hurry
46 Skin layers
49 Demonstrative word
50 Ground grain
52 Insect
53 High peak
55 There

YESTERDAY'S ANSWER.

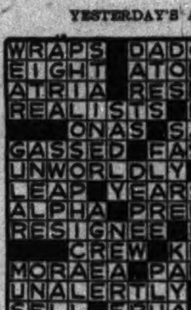

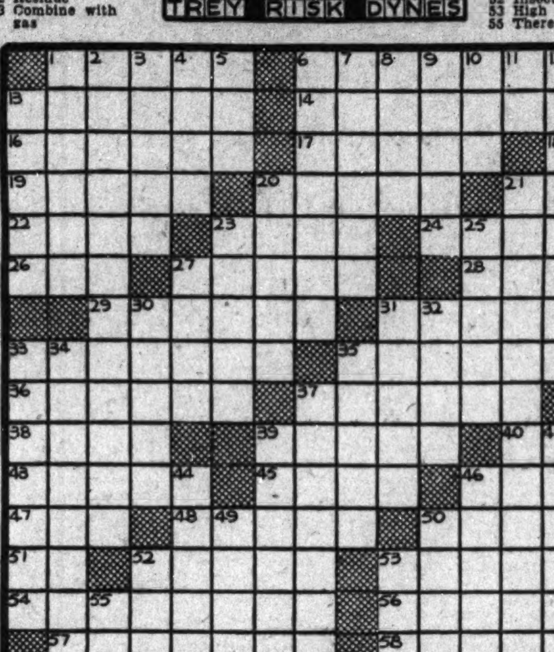

What's Going On and Where

Luncheons.

Structural Clay Products Co., Hotel Raleigh, 12:30 p. m.

Phi Upsilon Omicron Sorority, Wardman Park Hotel, 12:30 p. m.

Banquet.

Phi Upsilon Omicron Sorority, Wardman Park Hotel, 6:30 p. m.

Meetings.

Phi Upsilon Omicron Sorority, Wardman Park Hotel, 8:30 p. m.

Structural Clay Products Co., Hotel Raleigh, all day.

Beta Chi Sorority, Shoreham Hotel, 9 p. m.

Sigma Pi Sigma Sorority, Shoreham Hotel, 4:30 p. m.

Dinner Dance.

Beta Mu Sorority, Wardman Park Hotel, 7 p. m.

Foreign Markets.

London, June 24 (AP).—Stock prices were again active and strong being favorably impressed by the continued sharp advance and heavy trading in the New York market. Base metal issues were prominent in the upward surge, and other leading favorites pushed higher. Textiles, aviation issues and commodity stocks made substantial gains, and the transatlantic group finished with advances ranging from 1 to 5 points and foreign bonds remained steady.

Paris.—The Bourse closed with a firm tone although international securities were mixed. Rentes gained 45 to 120 centimes and Royal Dutch and Suez Canal were up about 80 francs. Bank of France issues slipped backward for a loss of 60 francs. The industrial section was firm and active at higher prices.

Liverpool.—Wheat futures moved irregularly and finished ⅛ to ¼d net higher. Prices were down early on cheaper Canadian offers, rallied sharply on the strength in the securities markets and eased again on larger weekly Australian clearances. Influenced by the buoyancy of the New York stock market and other commodities, cotton futures advanced sharply and closed 10 to 11 points net advance. Higher prices attracted Bombay and Egyptian selling.

Treasury Certificates.

(Reported by Smith, Barney & Co.)

Rate.	Maturity.	Bid.	Offer.
1¼	Dec 15, 1938	101 15-32	101 17-32
1⅛	Mar. 15, 1939	101 24-32	101 26-32
2⅛	June 15, 1939	102 21-32	102 23-32
1⅜	Sept. 15, 1939	102 6-32	102 8-32
1⅜	Dec. 15, 1939	102 9-32	102 11-32
1⅜	Mar. 15, 1940	102 23-32	102 25-32
1½	June 15, 1940	102 23-32	102 25-32
1½	Dec. 15, 1940	102 31-32	103 1-32
1½	Mar. 15, 1941	102 31-32	103 1-32
1⅜	June 15, 1941	102 22-32	102 24-32
1¼	Dec. 15, 1941	102 15-32	102 17-32
1¾	Mar. 15, 1942	103 26-32	103 28-32
2	Sept 15, 1942	105 7-22	105 9-32
1¾	Dec. 15, 1942	104 9-32	104 11-32
1⅛	June 15, 1943	101 17-32	101 19-32

The Post Radio Time-Table

Saturday, June 25 — Washington — Eastern Standard Time.

	WMAL 476M—630KC	WRC 316M—950KC	WOL 229M—1,310KC	WJSV 206M—1,460KC	
6:00	....	Gordon	Art Brown........	....	6:00
6:15	....	Hittenmark	"	....	6:15
6:30	Today's Prelude.	" "	"	....	6:30
6:45	" "	" "	"	....	6:45
7:00	" "	" "	"	Arthur Godfrey	7:00
7:15	" "	" "	"	" "	7:15
7:30	Station PDS	" "	News	" "	7:30
7:45	Presents	" "	Art Brown........	" "	7:45
8:00	" "	News	"	News	8:00
8:15	" "	Gordon	"	Arthur Godfrey	8:15
8:30	Earl Godwin ...	Hittenmark	"	" "	8:30
8:45	Breakfast Club..	" "	News	" "	8:45
9:00	Sweethearts	Conversation	Marriage Clinic..	Arlington	9:00
9:15	Viennese Ens....	Charioteers	" "	County Hour	9:15
9:30	Child Grows Up	Music	Stars of Tom'row	Civic Forum ..	9:30
9:45	Swing Serenade.	Internationale	News; Pol. Flashes	" " ..	9:45
10:00	Vaughn de Leath	Hale's R. Column	Manhatters	Romany Trail..	10:00
10:15	Radio City Four	Rush and Slim ..	"	" "	10:15
10:30	Our Barn	National Children's	U. S. Army Band	Musical	10:30
10:45	" "	Frolic		Comedy	10:45
11:00	Call to Youth...	N. B. C. Music	Musical Potpourri	Concert Hall..	11:00
11:15	Tennis T'nament	Guild	" "	" " ..	11:15
11:30	National Farm	Along Gypsy	" "	Weather Report	11:30
11:45	and Home Hour	Trails	Pet Club	S. Muchmore..	11:45
	AFTERNOON PROGRAMS.				
12:00	National Farm	News	Luncheon Music ..	Dr. A. Simon..	12:00
12:15	and Home Hour	L. Gordon's Orch.	News and Music..	S. Tennis Match	12:15
12:30	R. Kinney's Orch.	Host Is Buffalo..	Organ Recital ...	Buffalo	12:30
12:45	News	" " ..	Novelties	Presents	12:45
1:00	R. Manpin's	Campus Capers...	Spotlight Revue....	News	1:00
1:15	Orchestra	" " ...	" " ...	Soap Box Derby	1:15
1:30	Judy & Lanny..	Afternoon Off....	" " ...	Motor City	1:30
1:45	B. Farber's Orch.	" " ...	" " ...	Melodies	1:45
2:00	J. Ellington	Melodies	Tony Wakeman....	Merrymakers ..	2:00
2:15	Kidoodlers	"	" " ...	" "	2:15
2:30	Rendezvous With	Swingology	" " ...	Gertrude Lutze	2:30
2:45	Riccardo	"	" " ...	" "	2:45
3:00	N. B. C. Program	Stamp Collectors.	News	Brooklyn	3:00
3:15	" "	Men of the West.	Tony Wakeman...	Handicap	3:15
3:30	Club Matinee...	Roth and His	" " ...	Exploring Music	3:30
3:45	" "	Orchestra	" " ...	Four Clubmen..	3:45
4:00	Trio Time	Top Hatters	" " ...	Washington-	4:00
4:15	" "	" "	" " ...	St. Louis	4:15
4:30	P. Sabin's	Jackie Heller....	Walkathon	Baseball	4:30
4:45	Orchestra	Frank Hawks ...	"	Game	4:45
5:00	News	Sundown Revue..	Leroy	" "	5:00
5:15	Sunday School..	" "	Cocktail Capers..	" "	5:15
5:30	Twilight Tunes.	Sports Column...	" "	" "	5:30
5:45	B. Barron's Orch.	Religion in News.	News	" "	5:45
	EVENING PROGRAMS.				
6:00	Message of	R. Himber's	Sports Resume ...	Gypsy Minstrels	6:00
6:15	Israel	Orchestra	Charioteers	Arch McDonald	6:15
6:30	Joe Sudy's	L. Clinton's	Variety Program.	Columbia	6:30
6:45	Orchestra	Orchestra	Mal Hallett......	Workshop	6:45
7:00	A. Gallatin	Kindergarten	Bands Across the	Swing Session.	7:00
7:15	Anniversary	"	Sea	" "	7:15
7:30	"Home	Dale Carnegie....	Concert	Johnny Presents	7:30
7:45	Remedies"	Barry McKinley..	"	" "	7:45
8:00	National Barn	N. B. C. Symphony	"	Prof. Quiz....	8:00
8:15	Dance	Orchestra	"	" "	8:15
8:30	" "	" "	"	Saturday Night	8:30
8:45	" "	" "	"	Serenade	8:45
9:00	Chairman Frank	" "	Dance Music.....	Your Hit	9:00
9:15	McNinch	Liedersingers ...	" "	Parade	9:15
9:30	L. Baron's	G. Miller's	Messner's	" "	9:30
9:45	Orchestra	Orchestra	Orchestra	Cap. Opinions..	9:45
10:00	Farmer's	News	Hill's Orch......	H. King's	10:00
10:15	Orchestra	"	Madriguera's Or.	Orchestra	10:15
10:30	Horace Heidt's	L. Breeze's	Walkathon	News	10:30
10:45	Orchestra	Orchestra	S. Field's Orch...	K. Kyser's Or.	10:45
11:00	" "	The Mountaineers.	D. Barrie's Orch.	Swing Party...	11:00
11:15	" "	Modern Music	Cugat's Orchestra	" " ...	11:15
11:30	News	Maestros	B. Crosby's	" " ...	11:30
11:45	Night Watchman.	" "	Orchestra	" " ...	11:45
12:00	(Until 2 a. m.)	Sign Off........	S. Ennis'	" " ...	12:00
12:15	....	....	Orchestra	" " ...	12:15
12:30	....	....	A. Week's	" " ...	12:30
12:45	....	....	Orchestra	" " ...	12:45
1:00	....	....	Dance Music	Sign Off......	1:00
1:15	....	....	(Until 2 a. m.)	....	1:15

Local Produce.

(Prices paid shippers f. o. b. Washington.) By the U. S. Bureau of Agricultural Economics.

EGGS—Market steady. Prices unchanged. Occasional 1 cent premium paid for best quality ungraded eggs. Government graded and dated eggs: Whites, U. S. extras, large, 27½; U. S. extras, mediums, 23½; U. S. standards, large, 24; U. S. standards, mediums, 21. Nearby ungraded eggs: Current receipts, whites, 21; mixed colors, 19@20.

LIVE POULTRY—Market weak. Prices unchanged. Fowl: Colored, large 5 pounds and up, 17@19; under 5 pounds, 15; No. 2s, 12@14; Leghorns, 13@15; roosters, 10@11. Chickens: Virginia Rocks, broilers and fryers, all sizes, 19@20; roasters, 22@23; No. 2s, 15. Delaware Rocks and Crosses, broilers and fryers, all sizes 19; roasters, 21@22; No. 2s, 14@15; mixed colored fryers, 15@17; Leghorns, broilers, 1½ pounds and less, 13@14; 1¾ pounds and up, 15@16. Turkeys: Old hens, 20; old toms, 17@18; No. 2s, 15@16.

Fruits and Vegetables.

APPLES—Bushel baskets, U. S. No. 1: Virginia, new crop, Transparents 2-inch minimum, 1.00@1.25; 2¼-inch minimum, 1.25; old crop, Maryland, Virginia and West Virginia, Winesaps 2-inch minimum, 50@60; 2¼-inch minimum, 75@1.00; 2½-inch minimum, 1.10@1.35; Yellow Newtowns, 2¼-inch minimum, 75; 2½-inch minimum 1.00@1.10; 2¾-inch minimum, 1.15@1.25; Delicious, 2¼-inch minimum, 75@1.00; 2½-inch minimum, 1.25@1.35; Lowrys, 2¼-inch minimum, 75@85; 2½-inch minimum, 1.00@1.15; cartons; Pennsylvania and Virginia, combination extra fancy and fancy, Paragons, 1.00@1.25, as to size; U. S. No. 1, Romes 1.00@1.50, as to size; fancy, Winesaps, 175s, 1.25, 150-163s, 1.35@1.50, 113s-125s, 1.50@1.65; combination U. S. No. 1 and fancy, Lowrys, 112s-160s and 96s, 1.10@1.35; Delicious, 112s, 1.35@1.50, 144s-160s, 1.10@1.25; scalded, 75; U. S. No. 1, Pippins, 160s, 1.10@1.15, 112s-1.25@1.35, 96s, 1.50; boxes; Virginia, Romes, 100s-113s, 1.10@1.25, 96s-100s, 1.38@1.75; Delicious, 125s-113s, 1.50@1.65, 96s-100s, 1.85@2.00; wasty or scalded, 1.00.

ASPARAGUS—Pyramid crates, dozen bunches: New Jersey, very large size, 2.00@2.50; large size, 1.75@2.25; medium size, 1.50@2.00; small size, 1.25@1.50; Delaware, very large size, 1.75@2.25; small size, 1.00@1.25.

CANTALOUPS, California, Salmon Meats, jumbo 36s and 46s, 3.25@3.50; standards 45s, 3.00.

HONEYBALLS—California, jumbos 36s and 45s, 4.00; standards 45s, 3.25@3.50.

HONEYDEWS—California, standard crates, 9s and 12s, 3.00.

CARROTS—California, Western crates, bunched, 2.50@3.00; Pennsylvania, 40 per dozen bunches.

CELERY—½ crates, individually washed, California, 3-5 dozen, 2.00@2.50; New York, 3-7 dozen, 2.00@2.50.

CORN—North Carolina, sacks, 5 dozen, 50@75.

CUCUMBERS—North Carolina and Virginia, Norfolk section, hotbed stock, bushel baskets, medium to large size, 1.00.

LETTUCE—California, Western crates, Iceberg type, 5 dozen, best, 5.50.

ONIONS—Texas, 50-lb. sacks, Yellows, U. S. No. 1, 1.50.

PEACHES—South Carolina, ½-bushel baskets, Hileys, U. S. No. 1, 1⅝-inch minimum, 1.00; 1⅝-inch minimum, 60@65; North Carolina, bushel baskets, Carmans, U. S. No. 1, 2¼-inch minimum, 1.00@1.25; Golden Jubilee, U. S. No. 1, 2-inch minimum, 1.50@2.00; poorer, 1.00.

PEAS—Bushel hampers, Telephones, California, fair condition, 2.00; Idaho, 2.25@2.50.

POTATOES—North Carolina, Cobblers, U. S. No. 1, 100-lb. sacks, 1.35@1.50; stave-barrels, 2.40@2.50.

TOMATOES—South Carolina, lug boxes, ripes and turning wrapped, 6x6, 1.00@1.25; 6x7, 75@1.00; 7x7, 60@65.

WATERMELONS—Georgia, Tom Watsons, 34-lb. average, 50@60; 30-32-lb. average, 40@50 each.

LIMA BEANS—South Carolina, bushel hampers, 1.50@2.00.

EGGPLANT—Florida, bushel hampers, 1.00.

OKRA—Florida, bushel hampers, 1.00@1.50.

BEETS—Nearby sections, 2 per bunch.

PINEAPPLES—Crates, Cuba, fair condition, 1.50@2.50, Florida, 4.00@4.50.

AVOCADOS—California, flat crates, 1.50@2.00.

ORANGES—California, standard boxes, 2.75@3.25, as to grade and size.

GRAPEFRUIT—Florida, standard crates, 1.50@2.00, as to grade and size.

LEMONS—California, boxes, No. 1, 4.75@5.25; No. 2, 3.75@4.25, as to size.

MUSHROOMS—Pennsylvania, 3-lb. baskets, 30@75.

BLUEBERRIES—North Carolina, cultivated, 20@25 per pint. Florida, 12@15 per quart.

BLACKBERRIES—24-quart crates, Delaware, poor condition, 2.00@2.25, New Jersey, 4.00@4.50.

RASPBERRIES—New Jersey, Red Caps, 10@12½ per pint.

CHERRIES — Washington, 15-lb. boxes, 1.75@2.25, West Virginia, 32-quart crates, sour varieties, 2.00@2.50.

RHUBARB—Pennsylvania, 35 per dozen bunches.

SWEET POTATOES—Virginia, bushel baskets, Nancy Halls, 90@1.00.

CABBAGE — Pennsylvania, 1½-bushel hampers, round type, 65.

LIMES—Florida, ¼-bushel boxes, 1.25@1.75.

RADISHES—Ohio, 12-quart climax baskets, bunched, 35@40.

The Weather

Today's Sun and Tide Table

(Furnished by United States Department of Commerce, Coast and Geodetic Survey.)

			A.M.	P.M.
Sun rises......4:43		High tide..	5:26	5:55
Sun sets......7:36		Low tide...	....	12:26

Weather Conditions.

U. S. Dept. of Agriculture, Weather Bureau. Washington, Friday, June 24, 7:30 p. m. Forecast for the District of Columbia—Partly cloudy Saturday, possibly local showers by night or on Sunday; not much change in temperature; moderate winds, mostly southwest.

For Maryland and Virginia—Partly cloudy Saturday, possibly scattered showers by night or on Sunday; not much change in temperature.

Conditions.

Pressure continues low over Hudson Strait, while a trough of low pressure extends from Newfoundland, St. Johns, 29.74 inches, west-southwestward over northern New England and the lake region, to a disturbance over the middle Missouri Valley, Omaha, Nebr., 29.66 inches. Pressure is relatively low over the Plateau and southern Rocky Mountain region, Las Vegas, Nev., 29.62 inches, and is falling over Alaska and British Columbia, Dutch Harbor, Alaska, 29.50 inches. Pressure continues high east of Bermuda, St. Georges, Bermuda, 30.26 inches, while an extensive area of high pressure covers much of the District of Mackenzie and the northern Plains, Coppermine, District of Mackenzie, 30.44 inches. During the last 24 hours there have been a few widely scattered showers in the Atlantic States, the lower Mississippi Valley, western Texas, and in portions of the north Central States. Temperatures have fallen in portions of the Plains States.

Local Weather Report.

Temperature—Midnight, 69; 2 a. m., 68; 4 a. m., 65; 6 a. m., 67; 8 a. m., 76; 10 a. m., 82; 12 noon, 87; 2 p. m., 90; 4 p. m., 90; 6 p. m., 88; 8 p. m., 83; 10 p. m., 79. Highest, 91. Lowest, 65.

Relative humidity—7:30 a. m., 77; 1:30 p. m., 41; 7:30 p. m., 59. Rainfall (7:30 p. m. to 7:30 p. m.), trace. Hours of sunshine, 14.9. Per cent of possible sunshine, 100.

Departures From Normal.

Accumulated excess of temperature since January 1, 1938, 587 degrees.

Excess of temperature since June 1, 1938, 25 degrees.

Accumulated deficiency of precipitation since January 1, 1938, 7.41 inches.

Deficiency of precipitation since June 1, 1938, 2.29 inches.

Temperatures and Precipitation for 24 hours ended Friday at 7:30 p. m.

Temperatures and Precipitation.

	Highest Fri.	Lowest Thurs. night	Fri. 7:30 p.m.	Rainfall.
Washington, D. C.	91	65	85	....
Asheville, N. C.	88	58	78	....
Atlanta, Ga.	88	66	82	....
Atlantic City, N. J.	78	68	74	....
Baltimore, Md.	88	68	82	0.28
Birmingham, Ala.	90	70	80	....
Boston, Mass.	88	70	76	....
Buffalo, N. Y.	82	68	78	....
Cheyenne, Wyo.	76	52	70	0.04
Chicago, Ill.	76	72	72	0.98
Cincinnati, Ohio	88	70	72	0.13
Cleveland, Ohio	88	60	76	....
Davenport, Iowa	94	72	88	0.07
Denver, Colo.	78	58	74	....
Des Moines, Iowa	98	72	96	0.25
Detroit, Mich.	92	68	78	....
Duluth, Minn.	64	54	60	0.11
El Paso, Tex.	92	68	92	....
Galveston, Tex.	86	80	84	....
Helena, Mont.	62	58	62	....
Huron, S. Dak.	86	70	70	0.03
Indianapolis, Ind.	84	72	74	0.14
Kansas City, Mo.	98	76	92	....
Little Rock, Ark.	90	72	88	....
Los Angeles, Calif.	76	62	72	....
Louisville, Ky.	86	72	82	....
Marquette, Mich.	70	54	58	....
Memphis, Tenn.	90	76	88	....
Miami, Fla.	86	76	74	0.51
Mpls.-St. P., Minn.	86	68	80	....
Mobile, Ala.	90	76	78	0.15
New Orleans, La.	88	76	80	0.35
New York, N. Y.	86	68	78	0.03
North Platte, Nebr.	80	68	80	....
Philadelphia, Pa.	90	66	82	....
Phoenix, Ariz.	102	72	102	....
Pittsburgh, Pa.	88	62	80	....
Portland, Me.	88	88	70	....
Portland, Oreg.	74	54	74	....
Rapid City, S. Dak.	68	60	60	1.43
St. Louis, Mo.	94	76	90	....
Salt Lake City, Utah	84	52	84	....
San Diego, Calif.	76	60	72	....
San Francisco, Calif.	58	50	56	....
Santa Fe, N. Mex.	82	54	80	....
Seattle, Wash.	66	56	64	....
Springfield, Ill.	92	76	90	0.28
Tampa, Fla.	82	76	80	0.02
Vicksburg, Miss.	88	74	82	0.01

Transfers

ARMY.

COLONELS.

Walter H. Frank, A.C., Langley Field, Va., to Hawaiian Department.

Herbert A. Dargue, A.C., Maxwell Field, Ala., to Panama Canal Department.

Milton G. Holliday, Q.C., Jeffersonville, Ind., to home. (Retirement.)

Hugo E. Pitz, Q.C., Sacramento, Calif., to Washington, D.C.

LIEUTENANT COLONEL.

William E. Shipp, Cav., Fort Riley, Kans., to Washington, D. C.

MAJORS.

Robert M. Copeland, C. of Eng., Golden, Colo., to Richmond, Va.

Samuel L. Damon, C. of Eng., Portland, Oreg., to Golden, Colo.

Maurice G. Stubbs, Inf., Cheyenne, Wyo., to Presidio of San Francisco., Calif.

Carl H. Jabelonsky, Q.C., Fort Monroe, Va., to Denver, Colo.

John R. Tighe, Q.C., Mitchel Field, N. Y., to Camp Dix, N.J.

CAPTAINS.

Thomas F. Joyce, Inf., Fort Sam Houston, Tex., to Cheyenne, Wyo.

Melville S. Creusere, F.A., Fort Sill, Okla., to Andalusia, Ala.

Richard K. McMaster, F. A., Fort Bliss, Tex., to Fort Myer, Va.

Thomas R. Howard, Q.C., Washington, D. C., to Fort Crockett, Tex.

Benjamin F. Vandervoort, Q.C., Fort Hayes, Ohio, to Chanute Field, Ill.

FIRST LIEUTENANTS.

William T. Colman, A. C., Fairfield, Ohio, to Buffalo, N. Y.

William A. Davis, jr., Q. C., Philadelphia, Pa., to Fort Brady, Mich.

Morton E. Townes, Q. C., Fort Sam Houston, Tex., to Carlisle Barracks, Pa.

Donald R. Neil, Q. C., Brooklyn, N. Y., to Pedricktown, N. J.

Elmer E. Kirkpatrick, jr., Fort Monmouth, N. J., to Fort Du Pont, Del.

SECOND LIEUTENANT.

Eva D. Hicks, A. N. C., Fort Benning, Ga., to home. (Retirement.)

Navy.

LIEUTENANT COMMANDER.

Donald L. Erwin, det. Asst. Inspr. of Naval Matl., Schenectady Dist., Schenectady, N. Y., in August, to cfo U. S. S. Phoenix and on bd. as 1st lt. and damage control officer when commissioned.

LIEUTENANTS.

John S. Blue, duty as aide to R. Adm. James O. Richardson, Chief of Bu. Nav., Navy Dept.

John O. R. Coll, det. CO, U. S. S. S-28 in June, to command U. S. S. S-26.

Harold R. Stevens, det. U. S. S. Shaw abt August 1, to U. S. S. New York.

ENSIGNS.

Raleigh C. Kirkpatrick, jr., det. Nav. Air Sta., Pensacola, Fla., about July 11; to U. S. S. Decatur.

Theodore H. Winters, jr., det. Nav. Air Sta., Pensacola, Fla., about July 5; to VB-5 (U. S. S. Yorktown).

Supply Corps.

Capt. Joseph Fyffe (SC), det. officer in charge, Nav. Supply Depot, San Diego, Calif., about August 31; to home, relieved all active duty.

Lieut. Cdr. Joseph Simon (SC), det. U. S. S. Minneapolis in August; to Navy Yard, Puget Sound, Wash.

Chaplain Corps.

Lieut. Cdr. Joseph H. Broks (CHC) det. Navy Yard, Wash., D. C., about August 23; to U. S. S. New Orleans.

Construction Corps.

Lieut. George A. Holderness, jr. (CC) det. Office of Inspr. of Nav. Matl. Pittsburgh Dist., Munhall, Pa., about June 1; to office of Supts. Constructor, United Shipyards, Inc., New York, N. Y.

Marine Corps

COLONELS.

Jeter R. Horton, AQM, on July 2, 1938, detached Hdqrs., Marine Corps, Washingtotn, D. C., to FMF, MCB, San Diego, Calif.

Julian C. Smith, on June 20, 1938, detached Hdqrs., Marine Corps, Washington, D. C., to 1st Mar. Brig., FMF, MB, Quantico, Va.

LIEUTENANT COLONELS.

Marion B. Humphrey, on June 22, 1938, relieved from duty in office of Paymaster, Hdqrs., Marine Corps, Washington, D. C., to Nav. Ex. Bd., M. B., Washington, D. C.

Harry K. Pickett (MB) det. Quantico, Va., to MB., Navy Yard, New York, N. Y.

MAJORS.

William P. T. Hill, on June 22, 1938, det. Marine Corps Schools, MB, Quantico, Va., to MB, Washington, D. C.

John W. Beckett, about June 30, 1938, det. MB, Washington, D. C., to MB, Quantico, Va.

Francis E. Price, det. MCB, San Diego, Calif., and ordered home to retire.

Bilbert D. Hatfield, det. an Asst. Quartermaster, effective August 1, 1938.

CAPTAINS.

William E. Burke on arrival at San Francisco, ordered to MB, uantiQco, Va.

Melvin G. Brown, on arrival at San Francisco, ordered to MB, Quantico, Va.

FIRST LIEUTENANTS.

Theodore C. Turnage, jr., det. NAS, Pensacola, Fla., to MB, Quantico, Va.

George R. E. Shell, about July 6, 1938, det. 1st Mar. Brig., FMF, Quantico, Va., to Field Artillery School, Fort Sill, Okla.

Edward H. Forney, about September 1, 1938, det. at Mar. Brig., FMF, Quantico, Va., to Field Artillery School, Fort Sill, Okla.

2ND LIEUTENANTS.

Floyd R. Moore, about July 28, 1938, detached 1st Mar. Brig., FMF, MB, Quantico, Va., to Field Artillery School, Fort Sill, Okla.

Kenyth A. Damke, about July 25, 1938, detached 1st Mar. Brig. FMF, MB, Quantico, Va., to Field Artillery School, Fort Sill, Okla.

Robert Chambers, about July 2, 1938, detached MB, SB, New London, Conn., to 1st Mar. Brig., FMF, MB, Quantico, Va.

Charles R. Nicholson, relieved present duties MB, Quantico, Va., and assigned to 1st Mar. Brig., FMF, that post.

Ted E. Pulos, relieved present duties MB, Quantico, Va., and assigned to 1st Mar. Brig., FMF, that post.

Charles J. Seibert 2d, relieved present duties MB, Quantico, Va., and assigned to 1st Mar. Brig., FMF, that post.

Robert J. Johnson, relieved present duties MB, Quantico, Va., and assigned to 1st Mar. Brig., FMF, that post.

William S. McCormick, orders to FMF, MCB, San Diego, revoked. On or about June 25, 1938, detached Coast Artillery School, Fort Monroe, Va., to 1st Mar. Brig., FMF, MB, Quantico, Va.

James W. Ferguson, detached MB, Navy Yard, New York, N. Y., to MD, RR, Wakefield, Mass.

Ship Movements

At New York.
Arrived Yesterday.
Excambion, from Mediterranean.
New York, from Hamburg.
Paris, from Havre.
Vulcania, from Naples.
Arrive Today.
No arrivals scheduled.
Arrive Tomorrow.
Cameronia, from Glasgow.
Sailing Today.
American Shipper, for Cobh.
Black Falcon, for Antwerp.
Georgic, for Cobh.
Paris, for Lisbon.
Pennland, for Southampton.
Vulcania, for Lisbon.
Sailing Tomorrow.
No sailings scheduled.

DIED.

CHING, ANNA EVELENA LATHROUM. On Thursday, June 23, 1938, ANNA EVELENA LATHROUM CHING, beloved wife of Hammett Ching. She is also survived by five daughters and one son. Remains resting at the W. W. Chambers Co. suburban funeral home, 918 Cleveland ave., Riverdale, Md., until Saturday, June 25, at 8 a. m., thence to St. John's Catholic Church, Hollywood, Md., where requiem mass will be offered at 9 a. m. for the repose of her soul. Relatives and friends invited. Interment St. John's Cemetery, Hollywood, Md. (Leonardtown, Md., papers please copy.)

CLARKE, SUSIE CONSTANCE. On Friday, June 24, 1938, at her residence, 5213 North 11th rd., Arlington, Va., SUSIE CONSTANCE CLARKE, daughter of the late James Byard Clarke and Elizabeth Webb Young Clarke. Funeral from V. L. Speare Co. funeral home, 1009 H st. nw., on Monday, June 27, at 2 p. m. Interment Rock Creek Cemetery.

COLBURN, GEORGE M. On Friday, June 24, 1938, GEORGE M. COLBURN, aged 70 years, beloved husband of Margaret M. Colburn (nee Murphy), of 22 T st. nw. Funeral from the chapel of P. A. Taltavull, 436 7th st. sw., on Monday, June 27, at 11 a. m. Relatives and friends invited. Interment Prospect Hill Cemetery. Andrew Jackson Council, No. 6, Jr. O. U. A. M., please take notice.

EARLE MARGARET. On Wednesday, June 22, 1938, at her residence, 403 G St. N.E., MARGARET EARLE, the beloved wife of Charles Earle and mother of Mrs. Rae Orr and George and Grace Earle. Funeral services at the above address Saturday, June 25 at 2 p. m. Relatives and friends invited. Interment Cedar Hill Cemetery. Services by W. W. Chambers Co. Southeast funeral home, 517 11th st. se.

ESSEX, HARRY C. On Thursday, June 23, 1938, at Georgetown University Hospital, HARRY C. ESSEX, beloved husband of Elizabeth V. Essex (nee Loftus), of 1226 Shepherd st. nw. Funeral from the above residence on Monday, June 27, at 9:30 a. m. Requiem mass at St. Gabriel's Church at 10 a. m. Relatives and friends are invited to attend.

GRACE, WILLIAM NORRIS. On Friday, June 24, 1938, at his residence, 2505 13th st. nw., Apt. 501, WILLIAM NORRIS GRACE, beloved son of the late Charles H. and Sarah A. Grace and brother of Mrs. William H. Shreve, Robert M. Grace and Mrs. F. J. Malloy. Funeral from the above residence on Monday, June 27, at 8:30 a. m. Requiem mass at St. Gabriel's Church at 9 a. m. Relatives and friends invited. Interment Congressional Cemetery.

Vital Statistics

Births.

Norman and Edna Bradford, girl.
Norman and Julia Knauss, girl.
Harold and Ruth Lowry, girl.
Leonard and Reba Ellis, boy.
Norman and Florence Lee Creel boy.
Clyde and Marguerite Tolbert, boy.
Hilliard and Laura Burnside, boy.
William and Mary Rauch, girl.
James and Caroline Reilly, girl.
Harold and Frances Collson, girl.
Roland and Myrtle Rohrer, boy.
Winter and Helen Stevens, boy.
Edward and Annie Harrison, boy.
Francis and Agnes Brown, boy.
Kenneth and Stella Fisher, boy.
Richard and Gladys Lorleberg 3d, boy.
Albert and Harriette Baker, boy.
Harry and Catherine Gaines, twin boys.
Raymond and Dorothy Boswell girl.
Allen and Barbara Hovermale, girl.
Homer and Claudine Thomas, boy.
John and Emma Knowlton, boy.
Charles and Thelma Padgett, boy.
Gene and Charlsie Robinson, boy.
Guy and Louise Chadwick, girl.
Wilmer and Gloria Pyles, girl.
Fred and Frances Teal, girl.
Everett and Marvale Russell, girl.
John and Sally Millman, boy.
Howard and Mary Jacques, boy.
William and Alice Booth, boy.
Bernard and Katherine Watson boy.
Junius and Rachel Hobbs, boy.
Arthur and Blanche Boltl, boy.
Elmer and Nellie Catlin, jr., boy.
Raymond and Evelyn Somerville girl.
Harry and Cora Toliver, girl.
Moses and Adelaide Brown, girl.
Stanton and Mary Smackum, boy.
Ralph and Lena Williams, boy.
James and Alice Price, girl.
George and Lurlie Grant, boy.

Deaths.

Anna Hilton Brownfield, 86, 3308 22nd st. ne.
Isreal Opachinsky, 82, Sibley Hospl.
Laura Virginia Taylor, 82, 619 G st. sw.
Florence Irwin, 80, Gallinger Hospl.
Anna Evelena Ching, 71, 1414 U st. nw.
Alice Maud Dailey, 64, 2305 Nicholson st. se.
Margaret Earle, 62, 403 G st. ne.
Margaret Kellum, 59, Garfield Hospl.
William Price Shuler 58, 614 Maryland ave. ne.
Frank E. Taylor, 51, Walter Reed Gen. Hospl.
Robert T. Tedrow, 50, National Homeopathic Hospl.
Nicie Trail, 49, 1606 Eames pl. ne.
Susan Dessez Hogg, 47, 3024 Tilden st. nw.
Emma W. Avery, 45, 2811 Franklin st. ne.
Helen Viola Kesecker 42, 4414 Reservoir rd. nw.
Mary Anna Hansborough 42, 124 C st. nw.
Howard I. Smith, 40 702 New Jersey ave. nw.
Mary Harper, 45, Freedmen's Hospl.
Marion E. Jameison, 36, 1743 S st. nw.
Ben Smith, 29, Gallinger Hospl.
Thelma Swangia, 3, Childrens Hospl.

Licensed to Marry.

Raymond W. Stewart, 26, of 4625 Gault place northeast, and Ruth May Charlton, 19, of 67 P street northwest. The Rev Richard W. Rembert.

Maurice L. Walker, 24, 1009 O street northwest, and Jannie Lewis, 28, 1009 O street northwest. The Rev. David S. Craigs.

Raymond C. Smith, 39, 312 I street southeast, and Mary Gertrude Newman, 26, 1116 Sixth street southeast. The Rev. M. J. O'Neil.

Sebastian Krezell, 30, Adams, Mass., and Genevieve Nisolek, 23, Adams, Mass. The Rev. Bernard A. McKeon.

George Elmer Dennis, 21, Baltimore, and Esther Kathern Dallam, 29, Baltimore. The Rev. J. Harvey Dunham.

Edward A. Hilton, 20, Hillside, Md., and Lois M. Howard, 19, 211 Fifteenth street northeast. The Rev. F. W. Johnson.

Joseph P. Barry, 28 820 Fourth street northeast, and Margaret C. Young, 24, 812 I street northeast. The Rev. Lawrence J. Kelly.

Roland C. Hartman, 25, 1634 A street northeast, and Margaret Ellen Swanson, 20, 3911 Jocelyn street northwest. The Rev. J. H. Hollister.

Kenneth Lee Smith, 35, 6217 Second street northwest, and Helen Margaret Cusack, 27, 6200 Thirteenth street northwest. The Rev. Ivan H. Dugan.

William C. Stone, 25, 1824 G street northwest, and Juanita T. Harmish, 24, Fitzgerald, Ga. The Rev. E. H. Jones.

Horace F. Bradfield, 25, Detroit, and Marjorie A. Blackistone, 26, Gary, Ind. The Rev. Alonso O. Olds.

Philip O. Taylor, 35, Calais, Me., and Ethel Ruth Neuman, 35, Duluth, Minn. The Rev. O. E. Lenski.

Paul Frankhouser, 41, 1311 Euclid street northwest, and Bertha Pohug, 34, Fairmount, W. Va. The Rev. Laurence J. Wempe.

Anthony J. Zoltowski, 27, Walter Reed Hospital and Anne M. Preisinger, 28, 1907 N street northwest. The Rev. Charles V. Preisinger.

DIED.

HANSBOROUGH, MARY A. On Wednesday, June 22, 1938, at her residence, 124 C st. nw., MARY A. HANSBOROUGH, beloved wife of Clarence H. Hansborough and daughter of Mrs. Reppie K. Forrest. She is also survived by two sons and four daughters. Funeral services at the W. W. Chambers Co. Southeast funeral home, 517 11th st. se., on Saturday, June 25, at 1 p. m. Relatives and friends invited. Interment Bethel Cemetery, Alexandria, Va.

HOWE, ELLA RAY. On Friday, June 24, 1938, at her residence, 132 East 72d st., New York City, ELLA RAY HOWE, beloved mother of Frank Ray Howe. Funeral services at Gawler's chapel, 1750 Pa. ave. nw., on Monday, June 27, at 10 a. m. Interment Oak Hill Cemetery.

IRWIN, FLORENCE RIDENOUR. On Wednesday, June 22, 1938, FLORENCE RIDENOUR IRWIN, beloved wife of the late James Irwin, mother of Morris Ewalt Irwin. Funeral services at the W. W. Chambers Co. funeral home, 1400 Chapin st. nw., on Saturday, June 25, at 11:30 a. m. Relatives and friends invited. Interment Glenwood Cemetery.

KEMEYS, WILLIAM. Suddenly, on Friday, June 24, 1938, near Montrose, Md., WILLIAM KEMEYS, the beloved husband of Stella Royston Kemeys, of Garrett Park, Md. Remains resting at the funeral home of Wm. Ruben Pumphrey, 7005 Wisconsin ave., Bethesda, Md. Notice of funeral later.

LESH, ROBINSON BLACK. On Thursday, June 23, 1938, at his residence, 834 Varnum st. nw., ROBINSON BLACK LESH, son of the late William W. and Elizabeth Black Lesh. Remains resting at Wright's undertaking establishment, 1337 10th st. nw. Services and interment Newport, Pa., Sunday, June 26, at 12 noon. New York City papers please copy.

ROBERTS, ELIZABETH FRENCH. On Thursday, June 23, 1938, at her residence, 4401 Cathedral ave. nw., ELIZABETH FRENCH ROBERTS, widow of James O'Connor Roberts and mother of James O'Connor Roberts and Mabel Roberts Miller. Funeral services at the above address on Saturday, June 25, at 11 a. m. Interment Glenwood Cemetery.

SMITH, HOWARD J. Suddenly, on Thursday, June 23, 1938, at 702 New Jersey ave. nw., HOWARD J. SMITH, the beloved husband of Isabell D. Smith and brother of Dorothy E. Smith. Funeral from the W. W. Chambers Co. funeral home, 1400 Chapin st. nw., on Saturday, June 25, at 10 a. m. Relatives and friends are invited. Interment Arlington National Cemetery.

TEDROW, ROBERT T. On Thursday, June 23, 1938, ROBERT T. TEDROW, the father of Robert D. and Richard L. Tedrow. Funeral services at the W. W. Chambers Co. funeral home, 1400 Chapin st. nw., on Saturday, June 25, at 9:30 a. m. Relatives and friends are invited. Interment Rock Creek Cemetery.

TRAIL, NICIE T. On Wednesday, June 22, 1938, at her residence, 1606 Eames pl. ne., NICIE T. TRAIL, beloved wife of Morgan L. Trail and mother of Morgan A. and Leo V. Trail. Funeral services at the above residence on Saturday, June 25, at 8 a. m.; thence to the Holy Comforter Church, where mass will be offered at 8:30 a. m. for the repose of her soul. Relatives and friends invited. Interment St. Rose's Church Cemetery, Clapper, Md. Services by W. W. Chambers Southeast funeral home, 517 11th st. se.

TOMELDEN, ANNIE HOLMES. On Friday, June 24, 1938, at Washington Sanitarium, ANNIE HOLMES TOMELDEN. She is survived by her husband; a 3½-year-old son, Arthur Patrick, and her parents. Funeral from the W. W. Chambers Co. Suburban funeral home, 918 Cleveland ave., Riverdale, Md., on Tuesday, June 28, at 8:30 a. m.; thence to St. Francis de Sales Catholic Church, Rhode Island ave. and 20th st. ne., where requiem mass will be offered at 9 a. m. for the repose of her soul. Interment Mount Olivet Cemetery.

FUNERAL DESIGNS.

GEO. C. SHAFFER 900 14TH ST. N.W. Expressive Floral Tributes Moderate prices. Open Eve. & Sun Phone: NA. 0106

Small's Flowers. Sprays $3.00 Up. DUpont 7000 Dupont Circle

GUDE BROS. CO., Florists 1212 F STREET. NAtional 4276.

CEMETERY LOTS

THREE well-located lots, Nat'l Memorial Park, Fairfax Co.; sell for ½ of what they cost for quick sale. NA. 8245.

FUNERAL DIRECTORS

J. WILLIAM LEE'S SONS CO. FUNERAL DIRECTORS. CREMATORIUM 4th and Mass. Ave. N.E. LI. 5200.

DIED.

TURNER, HARRY. On Friday, June 24, 1938, at Baltimore, Md., HARRY TURNER, beloved husband of Mary J. Turner (nee Elbert), of 1125 Eye st. ne. Funeral from the above residence on Monday, June 27, at 8:30 a. m. High requiem mass at Holy Name Church at 9 a. m. Relatives and friends invited. Interment Mount Olivet Cemetery.

WEEKS, MAURICE G. On Thursday, June 23, 1938, MAURICE G. WEEKS, the beloved husband of Annie Weeks and father of Maurice O. and Irvin L. Weeks. Funeral services at the W. W. Chambers Co. Southeast funeral home, 517 11th st. se., on Saturday, June 25, at 3:30 p. m. Relatives and friends invited. Interment Congressional Cemetery.

WIDMAYER, CATHERINE FREDERICKA. On Friday, June 24, 1938, at her residence, 436 Manor pl. nw., CATHERINE FREDERICKA WIDMAYER, the beloved wife of the late William G. Widmayer and mother of Katherine and William G. Widmayer and Mrs. Rose F. Noble; aged 87 years. Funeral services at the above residence on Monday, June 27, at 2:30 p. m. Relatives and friends are invited. Interment Prospect Hill Cemetery. Service by the W. W. Chambers Co.

WILSON, THOMAS M. On Thursday, June 23, 1938, at Staunton, Va., THOMAS M. WILSON, of Colonial Beach, Va., and Washington, D. C. He is survived by one nephew, Dr. Myron W. Wilson, of Washington, D. C. Services at the S. H. Hines Co. funeral home, 2901 14th st. nw., on Saturday, June 25, at 2 p. m. Interment Oak Hill Cemetery.

Auction Sales

WE WILL SELL AT EICHBERG AUCTION Sales, Inc., 1227 R street northwest, 1 Plymouth Sedan with motor No. P. E. 208056 on July 13, 1938, for repairs and storage. TOM'S AUTO SERVICE, 637 N street northwest. POtomac 2400.

WEDNESDAY, JULY 6, 1938—
ADAM A. WESCHLER & SON, Auctioneers.

TRUSTEES' SALE OF THREE-STORY BRICK BUILDING, CONTAINING STORE AND APARTMENTS ABOVE, NO. 50 H STREET, N.W.

By virtue of a deed of trust recorded in Liber No. 6851, folio 465, et seq., one of the land records of the District of Columbia, and at the request of party secured thereby, the undersigned trustees will offer for sale by public auction, in front of premises, on WEDNESDAY, THE SIXTH DAY OF JULY, 1938, AT FOUR O'CLOCK P. M., the following-described property in the District of Columbia, to-wit: Lot 48 of J. C. McGuire's subdivision of Square 624, as shown on a plat thereof, recorded in the Office of the Surveyor of the District of Columbia, in Liber B, at Page 97.

TERMS OF SALE: $750.00 of the purchase-money to be paid in cash, balance in equal installments, represented by promissory note of purchaser payable in 16½ years, at the rate of $8.00 per month per $1,000, including interest at 6%, secured by first deed of trust upon property sold, or all cash, at option of purchaser. A deposit of $250.00 required of purchaser at sale. Examination of title, conveyancing, recording, revenue stamps and notarial fees at cost of purchaser. Terms to be complied with within thirty days from day of sale, otherwise trustees reserve the right to resell property at risk and cost of defaulting purchaser, after five days' advertisement of such resale in some newspaper published in Washington, D. C., or deposit may be forfeited, or without forfeiting deposit trustees may avail themselves of any legal or equitable rights against defaulting purchaser.

FRED B. RHODES,
MARCUS BORCHARDT,
P—June23,25,29,july1,6 Trustees.

Official Notices

ALCOHOLIC BEVERAGE CONTROL Board, Washington, D. C., June 25, 1938. Notice is hereby given that the following persons have applied for licenses under the District of Columbia Alcoholic Beverage Control Act, that remonstrants are entitled to be heard before the granting of such licenses on July 11, 1938, at 9:30 a. m., in Room 219, District Building; 293, Morris Miller, T/A Shepherd Park Wine and Liquor Store, Retailer's Class A, 7804 Alaska Ave. N.W.; 518, Philip Shapiro, T/A Capital Towers Pharmacy, Retailer's Class A, 208 Massachusetts Ave. N.E.; 1729, Leo Weisblatt, Retailer's Class B, 1001 Eye St. S.E.; 2505 Sylvia Fisher, Retailer's Class B, 1369 C St. N.E. GEORGE W. OFFUTT, AGNES K. MASON, ISAAC GANS, Alcoholic Bverage Control Board. 25,2

ALCOHOLIC BEVERAGE CONTROL Board, Washington, D. C., June 18, 1938. Notice is hereby given that the following persons have applied for licenses under the District of Columbia Alcoholic Beverage Control Act, that remonstrants are entitled to be heard before the granting of such licenses on JULY 5, 1938, at 9:30 a. m., in Room 219, District Building; 47, Courembis, Inc., Retailer's Class A, 1017 M street northwest; 411, Max Felstein and Jack Felstein, T/A Dave's, Retailer's Class D, 111 B street southeast; 769, Abraham Shulman, Retailer's Class B, 1300 Ninth street northwest; 1121, Morris Bonnett, T/A Kenyon Market, Retailer's Class B, 3201 Warder street northwest; 3888, Rissie Blankenship, T/A Endeavor Restaurant, Retailer's Class C, 145 D street northeast; 3902, Helen Kass, Retailer's Class B, 1601 Kramer street northeast; 4248, Mary Di Cariantonio, T/A Center Grill, Retailer's Class D, 1012 Sixth street northwest; 4249, Stylianos Michael Kanellas, Retailer's Class D, 1912 Seventh street northwest; 4250, Lee Lim, T/A Paradise Chinese-American Restaurant, Retailer's Class D, 1862 Columbia road northwest; 4351, Edward Marosy, Retailer's Class C, 302 Riggs road northeast. GEORGE W. OFFUTT, AGNES K. MASON, ISAAC GANS, Alcoholic Beverage Control Board. 18,25

COMMISSIONERS OF THE DISTRICT OF Columbia, June 20, 1938. A public hearing having been held by the Commissioners of the District of Columbia in the matter of closing part of Michigan avenue west of Eighteenth street northeast, considered in connection with a dedication of certain area for highway purposes in this vicinity, and the said Commissioners being satisfied as to the equity, justice and advisability of said closing, and that the same is in the public interests and not detrimental to the interests of abutting property owners, notice is hereby given that the said Commissioners have prepared the following order: "Ordered that pursuant to the provisions of Public Act No. 307, approved December 15, 1932, a part of Michigan avenue northeast, on the southerly side, lying immediately west of Eighteenth street, is hereby ordered closed, as shown on plat filed in the office of the surveyor of the District of Columbia numbered as Map 2058-A, same to take effect on and after July 20, 1938, the title to the land comprised within the part of Michigan avenue so closed to revert to the abutting property owners, as shown on said map; and in connection therewith a dedication is provided for the acquisition of additional street area at Michigan avenue and Bunker Hill road northeast, and for the widening of Bunker Hill road on the northerly side, west of Eighteenth street northeast." Any and all parties interested must file objections in writing, if any, to said closing before the effective date of above order; otherwise said order shall become effective on July 20, 1938, as aforesaid, and said part of said avenue shall on and after said date become closed in accordance with the provisions of said Act. MELVIN C. HAZEN, GEORGE E. ALLEN, DAN I. SULTAN, Commissioners of the District of Columbia.

Legal Notices

ABE SHEFFERMAN, Attorney,
1006 H Street Northwest.

DISTRICT COURT OF THE UNITED States for the District of Columbia, holding Probate Court. No. 53497, Administration. This is to give notice that the subscribers, of the District of Columbia, have obtained from the Probate Court of the District of Columbia letters testamentary on the estate of Jacob R. Selis, late of the District of Columbia, deceased. All persons having claims against the deceased are hereby warned to exhibit the same, with the vouchers thereof, legally authenticated, to the subscribers on or before the 17TH DAY OF JUNE, A. D. 1939; otherwise they may by law be excluded from all benefit of said estate. Given under our hands this 17th day of June, 1938. AARON C. SELIS, IRVING SELIS, 1125 First street northwest. Attest: (Seal.) THEODORE COGSWELL, Register of Wills for the District of Columbia. Clerk of the Probate Court. 25,2,9

DEAN HILL STANLEY and GEORGE LEE BOSWELL, Attorneys,
Shoreham Building.

DISTRICT COURT OF THE UNITED States for the District of Columbia, holding Probate Court. No. 53448, Administration. This is to give notice that the subscriber, of the District of Columbia, has obtained from the Probate Court of the District of Columbia letters testamentary on the estate of Martha Ordell Walling, late of the District of Columbia, deceased. All persons having claims against the deceased are hereby warned to exhibit the same, with the vouchers thereof, legally authenticated, to the subscriber on or before the 20TH DAY OF JUNE, A. D. 1939; otherwise they may by law be excluded from all benefit of said estate. Given under my hand this 20th day of June, 1938. CARMAN REBECCA BATES, 1018 East Capitol street. Attest: (Seal.) THEODORE COGSWELL, Register of Wills for the District of Columbia. Clerk of the Probate Court. 25,2,9

Continued on Following Page.

Order Classified Ads Before 4 P. M. for the Sunday Post—NA. 4200

Legal Notices

Continued From Preceding Page.

JAMES B. FLYNN, Attorney. Washington Loan & Trust Building.

DISTRICT COURT OF THE UNITED States for the District of Columbia, holding Probate Court. No. 53501, Administration. This is to give notice that the subscriber, of the District of Columbia, has obtained from the Probate Court of the District of Columbia letters testamentary on the estate of Margaret T. Noone, late of the District of Columbia, deceased. All persons having claims against the deceased are hereby warned to exhibit the same, with the vouchers thereof, legally authenticated, to the subscriber, on or before the 17TH DAY OF JUNE, A. D. 1939; otherwise they may by law be excluded from all benefit of said estate. Given under my hand this 17th day of June, 1938. THOMAS A. NOONE, 2316 Tunlaw road northwest. Attest: (Seal.) THEODORE COGSWELL, Register of Wills for the District of Columbia, Clerk of the Probate Court. 25.2.9

GEORGE A. MADDOX, Attorney. Woodward Building.

DISTRICT COURT OF THE UNITED States for the District of Columbia, holding Probate Court. No. 53518. Administration. This is to give notice that the subscriber, of the District of Columbia, has obtained from the Probate Court of the District of Columbia letters of administration on the estate of William French Locke, late of the District of Columbia, deceased. All persons having claims against the deceased are hereby warned to exhibit the same, with the vouchers thereof, legally authenticated, to the subscriber on or before the 20TH DAY OF JUNE, A. D. 1939; otherwise they may by law be excluded from all benefit of said estate. Given under my hand this 20th day of June, 1938. DOROTHY J. LOCKE, 4700 Thirteenth street northwest. Attest: (Seal.) VICTOR S. MERSCH, Deputy Register of Wills for the District of Columbia, Clerk of the Probate Court. 25.2.9

TOOMEY & TOOMEY, Attorneys. 1015 Fifteenth Street Northwest.

IN THE DISTRICT COURT OF THE United States for the District of Columbia, holding Probate Court. In re estate of Mary E. Armistead, deceased. Administration No. 47355. Order nisi. Mary E. Griffin, executrix, having reported sale of lot numbered 823, in square 945, improved by premises numbered 317 Tenth street southeast in the District of Columbia, to Frank Figliozzi for eight hundred dollars ($800.00), all cash, subject to the payment of $40.00 as commission to Jenifer Realty Co., real estate agent, it is by the Court this 17th day of June, 1938, ordered that said sale be ratified and confirmed by the Court unless cause to the contrary be shown before the 11TH DAY OF JULY, 1938, provided a copy of this order be published in the Washington Law Reporter and in The Washington Post ten days before the return day hereof. By the Court. O. R. LUHRING, Justice. Attest: (Seal.) THEODORE COGSWELL, Register of Wills for the District of Columbia, Clerk of the Probate Court.

THOMAS J. JACKSON, Attorney. Woodward Bldg.

DISTRICT COURT OF THE UNITED States for the District of Columbia, holding Probate Court. Estate of Sidney A. Sherman, deceased. No. 53297. Administration Docket 114. Application having been made herein for probate of the last will and testament of said deceased and for letters of administration c. t. a. on said estate by Thomas J. Jackson, it is ordered this 13th day of June, A. D. 1938, that the unknown heirs at law and next of kin of said decedent and all others concerned appear in said court on MONDAY, the 25th day of July, A. D. 1938, at 10 o'clock a. m., to show cause why such application should not be granted. Let notice hereof be published in the Washington Law Reporter and Washington Post, once in each of three successive weeks before the return day herein mentioned, the first publication to be not less than 30 days before said return day. O. R. LUHRING, Justice. Attest: (Seal.) THEODORE COGSWELL, Register of Wills for the District of Columbia, Clerk of the Pobate Court. 18.25.2

PHILIP ERSHLER, Attorney, 917 Fifteenth Street Northwest.

IN THE DISTRICT COURT OF THE United States for the District of Columbia. John Thomann, 1747 P street northwest, plaintiff, vs. Ann Prushing Thomann, 23 St. Marks place, Brooklyn, New York, defendant. No. 67130. Equity. The object of this suit is to secure a decree for absolute divorce on the grounds of voluntary separation for five consecutive years without cohabitation. On motion of the plaintiff, it is this 7th day of June, 1938, ordered that the defendant, Ann Prushing Thomann, cause her appearance to be entered herein on or before the fortieth day, exclusive of Sundays and legal holidays, occurring after the day of the first publication of this order; otherwise the cause will be proceeded with as in case of default, provided a copy of this order be published once a week for three successive weeks in the Washington Law Reporter and The Washington Post before said day. PEYTON GORDON, Justice. Attest: (Seal.) CHARLES E. STEWART, Clerk. By R. E. LEE GOFF, Assistant Clerk. 18.25.2

R. J. C. DORSEY, Attorney. Union Trust Building.

DISTRICT COURT OF THE UNITED States for the District of Columbia, holding Probate Court. Estate of Elsie Supera Murray, deceased. No. 53433. Administration docket 114. Application having been made herein for probate of the last will and testament of said deceased for letters testamentary on said estate by Esther Kate Barr, it is ordered this 10th day of June, A. D. 1938, that Harold Loring Gotwald, Warren Gotwald, Murray Gotwald, William E. Murray, Mrs. Elsie Murray Mason, and all others concerned, appear in said court on MONDAY, the 25th day of July, A. D. 1938, at 10 o'clock a. m., to show cause why such application should not be granted. Let notice hereof be published in the Washington Law Reporter and The Washington Post once in each of three successive weeks before the return day herein mentioned, the first publication to be not less than thirty days before said return day. O. R. LUHRING, Justice. Attest: (Seal.) THEODORE COGSWELL, Register of Wills for the District of Columbia, Clerk of the Probate Court. 18.25.2

F. G. MUNSON, Attorney. 2705 34th Pl. N.W.

DISTRICT COURT OF THE UNITED States for the District of Columbia, holding Probate Court. No. 53180, Administration. This is to give notice that the subscriber, of the District of Columbia, has obtained from the Probate Court of the District of Columbia Letters of Administration on the estate of Edward J. Brock, late of the District of Columbia, deceased. All persons having claims against the deceased are hereby warned to exhibit the same, with the vouchers thereof, legally authenticated, to the subscriber on or before the 3RD DAY OF JUNE, A. D. 1939; otherwise they may by law be excluded from all benefit of said estate. Given under my hand this 3rd day of June, 1938. F. GRANVILLE MUNSON, U. S. Soldiers' Home. Attest: (Seal.) THEODORE COGSWELL, Register of Wills for the District of Columbia, Clerk of the Probate Court. 11.18.25

PAUL SLEMAN, Attorney. Colorado Building.

DISTRICT COURT OF THE UNITED States for the District of Columbia, holding Probate Court. No. 53376. Administration. This is to give notice that the subscribers, of the District of Columbia and the State of Maryland, respectively, have obtained from the Probate Court of the District of Columbia letters testamentary on the estate of Nellie B. Stitt, late of the District of Columbia, deceased. All persons having claims against the deceased are hereby warned to exhibit the same, with the vouchers thereof, legally authenticated, to the subscribers on or before the 7TH DAY OF JUNE, A. D. 1939; otherwise they may by law be excluded from all benefit of said estate. Given under our hands this 7th day of June, 1938. FREDERICK S. STITT, 724 Ninth street northwest. GEORGE EDWARD ALTEMUS, Bethesda, Md., No. 3. Attest: (Seal.) THEODORE COGSWELL, Register of Wills for the District of Columbia, Clerk of the Probate Court. 11.18.25

T. STANLEY HOLLAND, Attorney, 15th and Pa. Ave. N.W.

DISTRICT COURT OF THE UNITED States for the District of Columbia, holding Probate Court. Estate of William A. Hammond, deceased. No. 53394. Administration Docket 114. Application having been made herein for probate of the last will and testament of said deceased and for letters testamentary on said estate by American Security & Trust Co., it is ordered this 13th day of June, A. D. 1938, that Donald Hammond and all others concerned appear in said court on MONDAY, the 25th day of July, A. D. 1938, at 10 o'clock a. m., to show cause why such application should not be granted. Let notice hereof be published in the Washington Law Reporter and The Washington Post, once in each of three successive weeks before the return day herein mentioned, the first publication to be not less than 30 days before said return day. O. R. LUHRING, Justice. Attest: (Seal.) THEODORE COGSWELL, Register of Wills for the District of Columbia, Clerk of the Probate Court. 18.25.2

Legal Notices

ELLWOOD P. MOREY, Attorney. 1317 F Street Northwest.

DISTRICT COURT OF THE UNITED States for the District of Columbia, holding Probate Court. No. 53514, Administration. This is to give notice that the subscriber, of the District of Columbia, has obtained from the Probate Court of the District of Columbia letters of administration c. t. a. on the estate of Frank M. Roller, late of the District of Columbia, deceased. All persons having claims against the deceased are hereby warned to exhibit the same, with the vouchers thereof, legally authenticated, to the subscriber on or before the 20TH DAY OF JUNE, A. D. 1939; otherwise they may by law be excluded from all benefit of said estate. Given under my hand this 20th day of June, 1938. KATHRYN R. ROLLER, 61 U street northwest. Attest: (Seal.) THEODORE COGSWELL, Register of Wills for the District of Columbia, Clerk of the Probate Court. 25.2.9

FRED W. McCONNELL, Attorney. Stewart Building.

DISTRICT COURT OF THE UNITED States for the District of Columbia, holding Probate Court. No. 53151, Administration. This is to give notice that the subscriber, of the District of Columbia, has obtained from the Probate Court of the District of Columbia letters testamentary on the estate of Pittman D. Manning, late of the District of Columbia, deceased. All persons having claims against the deceased are hereby warned to exhibit the same, with the vouchers thereof, legally authenticated, to the subscriber, on or before the 13TH DAY OF JUNE, A. D. 1939; otherwise they may by law be excluded from all benefit of said estate. Given under my hand this 13th day of June, 1938. ALICE MAY MANNING, 4909 Thirteenth street northwest. Attest: (Seal.) VICTOR S. MERSCH, Deputy Register of Wills for the District of Columbia, Clerk of the Probate Court. 18.25.2

CHARLES E. QUIGLEY, Attorney. Westory Bldg.

DISTRICT COURT OF THE UNITED States for the District of Columbia, holding Probate Court. No. 53496. Administration. This is to give notice that the subscriber, of the District of Columbia, has obtained from the Probate Court of the District of Columbia letters testamentary on the estate of William Francis O'Donnell, late of the District of Columbia, deceased. All persons having claims against the deceased are hereby warned to exhibit the same, with the vouchers thereof, legally authenticated, to the subscriber, on or before the 15TH DAY OF JUNE, A. D. 1939; otherwise they may be excluded from all benefit of said estate. Given under my hand this 15th day of June, 1938. EDNA BESSIE O'DONNELL, 114 E street northwest. Attest: (Seal.) VICTOR S. MERSCH, Deputy Register of Wills for the District of Columbia, Clerk of the Probate Court. 18.25.2

JOSEPH C. TURCO, Attorney. Southern Bldg.

DISTRICT COURT OF THE UNITED States for the District of Columbia, holding Probate Court. No. 53428, Administration. This is to give notice that the subscriber, of the District of Columbia, has obtained from the Probate Court of the District of Columbia letters testamentary on the estate of Sarah Jane Pistorio, late of the District of Columbia, deceased. All persons having claims against the deceased are hereby warned to exhibit the same, with the vouchers thereof legally authenticated, to the subscriber, on or before the 6TH DAY OF JUNE, A. D. 1939; otherwise they may be excluded from all benefit of said estate. Given under my hand this 6th day of June, 1938. WM. AMOROSO, 827 14th St. N.W. Attest: (Seal.) THEODORE COGSWELL, Register of Wills for the District of Columbia, Clerk of the Probate Court. 11,18,25.

PEELLE, LESH, DRAIN & BARNARD. Attorneys. 1422 F ST. N.W.

DISTRICT COURT OF THE UNITED States for the District of Columbia, holding Probate Court. No. 53374, Administration. This is to give notice that the subscriber, of Washington, D. C., has obtained from the Probate Court of the District of Columbia, letters of administration c. t. a. on the estate of Ida May Letts, late of the District of Columbia, deceased. All persons having claims against the deceased are hereby warned to exhibit the same, with the vouchers thereof, legally authenticated, to the subscriber, on or before the 23RD DAY OF MAY, A. D. 1939; otherwise they may by law be excluded from all benefit of said estate. Given under my hand this 13th day of June, 1938. AMERICAN SECURITY & TRUST CO. By EARL G JONSCHER, Assistant Trust Officer. Attest: (Seal.) THEODORE COGSWELL, Register of Wills for the District of Columbia, Clerk of the Probate Court. 18.25.2.

ERNEST FEILD PARKINSON, Attorney. 3713 R Street Northwest.

DISTRICT COURT OF THE UNITED States for the District of Columbia, holding Probate Court. No. 53121, Administration. This is to give notice that the subscriber, of the District of Columbia, has obtained from the Probate Court of the District of Columbia letters testamentary on the estate of Isabella Cromwell Snell, late of the District of Columbia, deceased. All persons having claims against the deceased are hereby warned to exhibit the same, with the vouchers thereof, legally authenticated, to the subscriber, on or before the 25TH DAY OF MAY, A. D. 1939; otherwise they may be excluded from all benefit of said estate. Given under my hand this 25th day of May, 1938. ERNEST FEILD PARKINSON, 3713 R street northwest. Attest: (Seal.) THEODORE COGSWELL, Register of Wills for the District of Columbia, Clerk of the Probate Court. 11.18.25

RICHARD H. WILMER and DOUGLAS L. HATCH, Attorneys. Transportation Bldg.

DISTRICT COURT OF THE UNITED States for the District of Columbia, holding Probate Court. No. 53178. Administration. This is to give notice that the subscriber, of the State of Maryland, has obtained from the Probate Court of the District of Columbia letters testamentary on the estate of Anne Cropper, late of the District of Columbia, deceased. All persons having claims against the deceased are hereby warned to exhibit the same, with the vouchers thereof, legally authenticated, to the subscriber, on or before the 3RD DAY OF JUNE, A. D. 1939; otherwise they may by law be excluded from all benefit of said estate. Given under my hand this 3rd day of June 1938. BLAIR LEE, Silver Spring, Md. Attest: (Seal.) VICTOR S. MERSCH, Deputy Register of Wills for the District of Columbia, Clerk of the Probate Court. 11.18.25.

PHILIP GOLDSTEIN, Attorney. Woodward Building.

DISTRICT COURT OF THE UNITED States for the District of Columbia, holding Probate Court, No. 53412, Administration. This is to give notice that the subscriber, of the District of Columbia has obtained from the Probate Court of the District of Columbia Letters of Administration on the estate of Ferruccio Teri, late of the District of Columbia, deceased. All persons having claims against the deceased are hereby warned to exhibit the same, with the vouchers thereof, legally authenticated, to the subscriber, on or before the 2ND DAY OF JUNE, A. D. 1939; otherwise they may be excluded from all benefit of said estate. Given under my hand this 2nd day of June, 1938. UTILIA TERI, 1145 22nd St. N.W. Attest: (Seal.) THEODORE COGSWELL, Register of Wills for the District of Columbia Clerk of the Probate Court. 11.18.25

NORMAN L. MEYERS, Attorney. Washington Building.

DISTRICT COURT OF THE UNITED States for the District of Columbia, holding Probate Court. No. 53430. Administration. This is to give notice that the subscriber, of the State of Texas, has obtained from the Probate Court of the District of Columbia ancillary letters testamentary on the estate of Phoebe P. Garver, late of the State of Texas, deceased. All persons having claims against the deceased are hereby warned to exhibit the same, with the vouchers thereof, legally authenticated, to the subscriber on or before the 7TH DAY OF JUNE, A. D. 1939; otherwise they may by law be excluded from all benefit of said estate. Given under my hand this 7th day of June, 1938. J. W. ARMSTRONG, Taylor, Tex. Attest: (Seal.) THEODORE COGSWELL, Register of Wills for the District of Columbia, Clerk of the Probate Court. 11.18.25

LOUIS B. ARNOLD, Attorney. Woodward Building.

DISTRICT COURT OF THE UNITED States for the District of Columbia, holding Probate Court. No. 53144, Administration. This is to give notice that the subscriber, of the District of Columbia, has obtained from the Probate Court of the District of Columbia letters of administration c. t. a. on the estate of Priscilla J. Reid, late of the District of Columbia, deceased. All persons having claims against the deceased are hereby warned to exhibit the same, with the vouchers thereof, legally authenticated, to the subscriber, on or before the 2D DAY OF JUNE, A. D. 1939; otherwise they may by law be excluded from all benefit of said estate. Given under my hand this 2d day of June, 1938. LOUIS B. ARNOLD, Woodward Building. Attest: (Seal.) THEODORE COGSWELL, Register of Wills for the District of Columbia, Clerk of the Probate Court. 11.18.25

Legal Notices

WHITEFORD, MARSHALL, HART & CARMODY, Attorneys. 815 Fifteenth Street Northwest.

DISTRICT COURT OF THE UNITED States for the District of Columbia, holding Probate Court. No. 53360, Administration. This is to give notice that the subscriber, of the District of Columbia, has obtained from the Probate Court of the District of Columbia letters of administration on the estate of Helen D. Coffren, late of the District of Columbia, deceased. All persons having claims against the deceased are hereby warned to exhibit the same, with the vouchers thereof, legally authenticated, to the subscriber, on or before the 8TH DAY OF JUNE, A. D. 1939; otherwise they may by law be excluded from all benefit of said estate. Given under my hand this 8th day of June, 1938. JOSEPH T. COFFREN, Portner Apartment, Fifteenth and V streets northwest. Attest: (Seal.) VICTOR S. MERSCH, Deputy Register of Wills for the District of Columbia, Clerk of the Probate Court. 18.25.2

FULTON LEWIS, Attorney. Union Trust Bldg.

DISTRICT COURT OF THE UNITED States for the District of Columbia, holding Probate Court. No. 53261. Administration. This is to give notice that the subscriber, of the District of Columbia, has obtained from the Probate Court of the District of Columbia letters of administration on the estate of Annie B. Baumann, late of the District of Columbia, deceased. All persons having claims against the deceased are hereby warned to exhibit the same, with the vouchers thereof, legally authenticated, to the subscriber on or before the 15TH DAY OF JUNE, A. D. 1939; otherwise they may by law be excluded from all benefit of said estate. Given under my hand this 16th day of June, 1938. FRED BAUMANN, 1831 Second street northeast, apartment 205. Attest: (Seal.) THEODORE COGSWELL, Register of Wills for the District of Columbia, Clerk of the Probate Court. 18.25.2

CHARLES T. CLAYTON, Attorney, Commerce and Savings Bldg.

DISTRICT COURT OF THE UNITED States for the District of Columbia, holding Probate Court. No. 53483. Administration. This is to give notice that the subscriber, of the State of Maryland, has obtained from the Probate Court of the District of Columbia, letters testamentary on the estate of Rosabelle Rider Edson, late of the District of Columbia, deceased. All persons having claims against the deceased are hereby warned to exhibit the same, with the vouchers thereof, legally authenticated, to the subscriber, on or before the 10TH DAY OF JUNE, A. D. 1939; otherwise they may by law be excluded from all benefit of said estate. Given under my hand this 10th day of June, 1938. WILLIAM P. RIDER, 4908 Westway Drive, Crestview, Md. Attest: (Seal.) THEODORE COGSWELL, Register of Wills for the District of Columbia, Clerk of the Probate Court. 18.25.2.

THOMAS H. PATTERSON, Attorney, Washington Building.

DISTRICT COURT OF THE UNITED States for the District of Columbia, holding Probate Court. No. 53471. Administration. This is to give notice that the subscriber, of the District of Columbia, has obtained from the Probate Court of the District of Columbia letters testamentary on the estate of David S. Hoover, late of the District of Columbia, deceased. All persons having claims against the deceased are hereby warned to exhibit the same, with the vouchers thereof, legally authenticated, to the subscriber on or before the 9TH DAY OF JUNE, A. D. 1939; otherwise they may by law be excluded from all benefit of said estate. Given under my hand this 9th day of June, 1938. IDA B. HOOVER, 74 E. Stewart ave., Lansdowne, Pa. Attest: (Seal.) VICTOR S. MERSCH, Deputy Register of Wills for the District of Columbia, Clerk of the Probate Court. 18.25.2

SIMON HIRSHMAN, Attorney. Woodward Building.

DISTRICT COURT OF THE UNITED States for the District of Columbia, holding Probate Court. No. 53461, Administration. This is to give notice that the subscriber, of the District of Columbia, has obtained from the Probate Court of the District of Columbia letters testamentary on the estate of Louis Loeb, late of the District of Columbia, deceased. All persons having claims against the deceased are hereby warned to exhibit the same, with the vouchers thereof, legally authenticated, to the subscriber, on or before the 9TH DAY OF JUNE, 1939; otherwise they may by law be excluded from all benefit of said estate. Given under my hand this 9th day of June, 1938. BERTHA J. LOEB, Shoreham Hotel, Washington, D. C. Attest: (Seal) VICTOR S. MERSCH, Deputy Register of Wills for the District of Columbia, Clerk of the Probate Court. 18.25.2

LOUIS LEBOWITZ, Attorney. 917 Fifteenth Street Northwest.

DISTRICT COURT OF THE UNITED States for the District of Columbia, holding Probate Court. No. 53361, Administration. This is to give notice that the subscribers, of the State of Maryland, have obtained from the Probate Court of the District of Columbia letters testamentary on the estate of John de Grossart, late of the District of Columbia, deceased. All persons having claims against the deceased are hereby warned to exhibit the same, with the vouchers thereof, legally authenticated, to the subscribers, on or before the 14TH DAY OF JUNE, A. D. 1939; otherwise they may by law be excluded from all benefit of said estate. Given under our hands this 14th day of June, 1938. WILLIAM H. NORTON, M. D., 3629 Thirty-fourth street, Mount Rainier, Md.; LOUIS LEBOWITZ, 917 Fifteenth street northwest. Attest: (Seal.) VICTOR S. MERSCH, Deputy Register of Wills for the District of Columbia, Clerk of the Probate Court. 18.25.2

WALTER M. BASTIAN, Attorney. National Press Building.

DISTRICT COURT OF THE UNITED States for the District of Columbia, holding Probate Court. No. 53324, Administration. This is to give notice that the subscribers, of the District of Columbia, have obtained from the Probate Court of the District of Columbia letters testamentary on the estate of Charles Wickham Jones, late of the District of Columbia, deceased. All persons having claims against the deceased are hereby warned to exhibit the same, with the vouchers thereof, legally authenticated, to the subscribers, on or before the 26TH DAY OF MAY, A. D. 1939; otherwise they may by law be excluded from all benefit of said estate. Given under our hands this 26th day of May, 1938. PIRMINIA K. JONES, ALFRED S. KOCH, the Broadmoor Apartments. Attest: (Seal.) THEODORE COGSWELL, Register of Wills for the District of Columbia, Clerk of the Probate Court. 11.18.25

WINTHROP, MITCHELL & CO.—Certificate of limited partnership. We, the undersigned, desiring to form a limited partnership pursuant to the laws of the District of Columbia, do hereby state and certify as follows: I. The name of the partnership is Winthrop, Mitchell & Co. II. The names and places of residence of the members, general and special, are: General partners—Henry Rogers Winthrop, New York, N. Y.; Leeds Mitchell, Chicago, Ill.; Theodore E. Cunningham, Evanston, Ill.; John J. Pagan, New York, N. Y.; Harry C. Schaack, Chicago, Ill.; George R. Thornton, Oak Park, Ill.; Alfred I. Preston Jr., New York, N. Y.; Richard P. Loasby, Montclair, N. J.; Richard F. Babcock, Woodbury, Long Island, N. Y.; Richard B. W. Hall, New York, N. Y.; Henry F. Godfrey, New York, N. Y.; Thomas Miller, Chicago, Ill.; Arthur J. G. Illian, New York, N. Y.; James J. Masterson, Bergenfield, N. J.; George N. Buffington, Barrington, Ill.; William P. S. Earle Jr., Great Neck, Long Island, N. Y.; Henry W. Bull, New York, N. Y.; Ferry K. Heath, Washington, D. C.; William J. Cunningham, Brooklyn, N. Y.; George F. Brennan, Jersey City, N. J.; Malcolm S. McConihe Jr., New York, N. Y. Special partners—Walter Schuttler, Chicago, Ill.; Milton W. Holden, Palm Beach, Fla.; Estate of Woodward Babcock New York, N. Y., by Grace C. Babcock and Henry D. Babcock as Executors of the last will and testament of Woodward Babcock; Henry Rogers Winthrop, New York, N. Y. III. The general nature of the business intended to be transacted shall be a general brokerage and commission business dealing in securities and commodities. IV. The partnership is to commence April 15, 1938 and shall terminate at the close of business on December 31, 1938, unless sooner terminated. V. The amounts of cash actually contributed by the special partners to the common stock are: Walter Schuttler, $260,000.00; Milton W. Holden, $300,000.00; estate of Woodward Babcock, $150,000.00; Henry Rogers Winthrop, $300,000.00, which contribution is in addition to his contribution as a general partner. Dated: April 15, 1938. Henry Rogers Winthrop, Leeds Mitchell, Theodore E. Cunningham, John J. Pagan, Harry C. Schaack, George R. Thornton, Alfred I. Preston Jr., Richard P. Loasby, Richard F. Babcock, Richard B. W. Hall, Henry F. Godfrey, Thomas Miller, Arthur J. G. Illian, James J. Masterson, George N. Buffington, William P. S. Earle Jr., Henry W. Bull, Ferry K. Heath, William J. Cunningham, George F. Brennan, Malcolm S. McConihe Jr., Walter Schuttler, Milton W. Holden, estate of Woodward Babcock, by Grace C. Babcock, Exec. Henry D. Babcock, Executor as executors of the last will and testament of Woodward Babcock.

The foregoing certificate, duly acknowledged, was duly filed and recorded on the 25th day of May, 1938, in the office of the Clerk of the District Court of the United States for the District of Columbia, Washington, D. C., and an affidavit, duly verified by two general partners stating that the specified cash contributions of the special partners have, in good faith, been actually paid into the partnership fund, has been filed therewith.

Legal Notices

J. GRAHAME WALKER, Attorney. 1700 I Street Northwest.

IN THE DISTRICT COURT OF THE United States for the District of Columbia, holding a Probate Court. In re estate of Luther Bladen, deceased. Administration No. 52031. Order nisi for sale. Addie Bladen, executrix under the will of Luther Bladen, deceased, having reported to the Court that she has received from John Foster an offer to purchase parcel 127/21, in the District of Columbia, containing 3.56 acres according to the plat of survey dated May 31, 1935, and recorded in the Office of the Surveyor for the District of Columbia in Survey Book 103 at page 182, at and for the sum of twenty-six hundred and fifty ($2,650.00) dollars all cash; and three appraisers having been duly appointed and qualified in this proceeding, and having made their report herein appraising said property, it is by the Court this 21st day of June, 1938, adjudged, ordered and decreed that said offer be accepted and said sale be ratified and confirmed unless cause to the contrary be shown on or before the 20TH DAY OF JULY, 1938, provided a copy of this order be published in the Washington Law Reporter and The Washington Post once a week for three successive weeks prior to said last mentioned date. O. R. LUHRING, Justice. Attest: (Seal.) THEODORE COGSWELL, Register of Wills for the District of Columbia, Clerk of the Probate Court. 25.2.9

GUY & BROOKES, Attorneys. Edmonds Building.

DISTRICT COURT OF THE UNITED States for the District of Columbia, holding Probate Court, No. 53480, Administration. This is to give notice that the subscriber, of the District of Columbia, has obtained from the Probate Court of the District of Columbia letters testamentary on the estate of Harry A. Gillis, late of the District of Columbia, deceased. All persons having claims against the deceased are hereby warned to exhibit the same, with the vouchers thereof, legally authenticated, to the subscriber, on or before the 17TH DAY OF JUNE, A. D. 1939; otherwise they may by law be excluded from all benefit of said estate. Given under my hand this 17th day of June, 1938. EMMA H. GILLIS, 3711 Military road, Washington, D. C. Attest: (Seal.) THEODORE COGSWELL, Register of Wills for the District of Columbia, Clerk of the Probate Court. 25.2.9

The Washington Post
CLASSIFIED ADVERTISING LOCAL RATES

For Washington and Points Within 50 Miles of the District of Columbia. The following rates are for consecutive insertions:

1 time.......19c per line.
3 times......18c per line.
7 times......15c per line.
15 times......13c per line.

The one-time rate applies on skip ads or irregular insertions.

OUT-OF-TOWN RATES.

Ads from points more than 50 miles from the District of Columbia are: 1 time, 21c per line; 3 times, 20c per line; 7 times, within 30 days, 17c per line.

When computing the cost of an ad kindly estimate 5½ average words to a line.

Rates for special classification and yearly contracts furnished upon request.

The Washington Post reserves the right to edit, revise or reject any classified advertising.

Misclassification of ads not permitted.

The Washington Post will not be responsible for more than one incorrect insertion on any order.

Kill Orders or Corrections before insertions (excepting Death Notices) cannot be made unless ordered before 6 p. m. daily or 4 p. m. Saturday for Sunday.

The Washington Post strives at all times to prevent insertion of fraudulent or misleading advertisements. Information concerning any ad that proves misleading or fraudulent will be appreciated.

Phone NAtional 4200
Ask for An Ad-Writer

THESE DRUG STORES WILL TAKE YOUR WANT AD. DAY AND NIGHT.
Suter's Drug Store, 1841 Columbia Road.
Park View Pharmacy, Georgia Ave. and Park Road.
O'Donnell's Drug Store, Wisconsin Ave. and P St.
The Jolson Pharmacy, Inc., 5000 First St. N.W.
The Chevy Chase Pharmacy, 5510 Connecticut Ave.
Alaska Ave. Pharmacy, 7806 Alaska Ave.
Paul's Drug Store, 901 Fourth St. S.W.

Lost and Found 1

You can phone your "Lost and Found" ads to The Post until 11 p. m. for insertion the following morning. For the Sunday Post, Saturday, 4 p. m. ("Found" ads are published free.)

CAMERA, Leica, marked initial J. Rosen. Lost in taxicab between Mayflower and Shoreham. Reward. Call manager's office, Shoreham Hotel.

FOUND—Male, wirehaired, white, brown and black. Male, mixed terrier, white. Female, mixed shepherd, brown. Female, mixed terrier, white and brindle. Male, mixed collie, brown. Male, police, light tan. Call NA. 4200, ext. 384.

LOST—Fountain pen, brown, upper half gold, Schaeffer, initials N. B. P.; vicinity City Bank, 9th and Mt. Vernon pl. Reward. Mr. Pevenstein, ME. 2811.

LOST—Wednesday morning, black and white beagle hound. Call SH. 5315.

SORORITY PIN—Yellow gold, pearls and rubies. Mary Jones engraved on back. $5 reward. GReenwood 3236-W.

Personals 3

BETTER Health Studio. Cold and chronic pains treated. Trained nurse. PO. 4721.

FALSE TEETH REPAIRS while U wait. Emergency Laboratories, 605 14th st. nw., Room 601. ME. 1833

HEMORRHOIDS (piles) eradicated by my own methods; results effective for a lifetime or money back. Write for booklet. No drugs or surgery. DR. SOMMERWERCK, 1365 Columbia rd. AD. 0388.

MANUSCRIPTS TYPED; ANTHOR'S scripts SPECIALTY; REAS. rates. LI. 6247-W.

Marjorie Webster Camp
Girls from 4-16, boys from 4-12. Day and boarding campers; all outdoor and indoor sports. Dancing, swimming, tennis, baseball, handcraft, drama, etc. Send for booklet. Phone GEorgia 1700. Camp opens June 27. Limited transportation. A Happy, Healthy Summer. Marjorie Webster School, Rock Creek Park Estates, Washington, D. C.

Motor Travel 10

CARS FOR ALL POINTS DAILY SHARE EXPENSE. WASHINGTON TRAVEL SERVICE, 813 9TH ST NW. ME. 7861.

Help—Female 11

Women—If you don't find your position in the Help Wanted Column today—place a "Situations Wanted" Ad in The Post. A 3-line ad costs only 30 cents

BEAUTY OPERATORS (2); all-around experience; 3701 McComb st. nw.

CASHIERS, Waitresses, Counter Girls APPLY 909 G PLACE.

MASSEUSE to give thorough body massage and Turkish baths; exp. only. Mrs. Kelly, Emile Health Club, 1221 Conn. av.

SALESGIRL for cosmetic shop. Experience with cosmetics and toiletries. Mr. Zebley, 1329 F st. nw. Carroll, Perfumer. Experienced only.

STENOGRAPHERS, TYPISTS, bookkeepers needed daily; current openings. Visit PERSONNEL SERVICE, 1311 G st. nw.

WAITRESSES (2); also Hostess; experienced. WIsc. 6023.

WAITRESS—Experienced. Apply Hyatt's Restaurant, 1252 4th st. ne.

WOMEN—Chance to earn very good income at once and later establish own small shop. Will furnish you with complete stock hosiery, lingerie, etc. Liberal commission. Great opportunity if ambitious. See Personnel Manager, 715 9th st. nw.

INTELLIGENT WOMEN. Married, who must make extra money. We can use your services a few hours each day. Apply 715 9th st. nw.

Help—Male 12

Men—If you don't find your position in the Help Wanted Column today—place a "Situations Wanted" Ad in The Post. A 3-line ad costs only 30 cents

BARBER, white, wanted at once; experienced. Apply 711 4th st. sw.

Post Classified Ads—National 4200.

Help—Male 12

BARBER for Saturday; 65%. Apply 405 H st. ne.

BARBER WANTED—American; 1st class workman; 936 New York ave. nw.

BARBER (white) for Sat. Guarantee and commission. 912 H st. ne.

BARBER—Experienced, for Saturday and Sunday; 65% commission; 851 Upshur st. nw.

BARBER WANTED. 1619 12th St. N.W.

BARBER AND SHOPBOY. 430 6th St. N.W.

BARBER for Saturdays. Apply 2421 Pennsylvania ave. nw.

BOOTBLACKS (3); experienced; good pay and tips. 1733 Pa. ave. nw.

CABINET MAKER and finisher to repair office furniture; must be thoroughly experienced man. Replies must include age, experience and names of former employers; permanent position. Reply Box 137, Washington Post.

CURB boys over 18. Apply the Blue Bell Cafe, 4300 Connecticut ave.

FOR COMPLETE details apply between 10 and 11 a. m. if you are interested in earning $30 and up per week. Do not apply unless you are neat, aggressive and at least 21. Free classes daily for taxi driver's identification cards. UNION TAXI ASSOCIATION. 1260 22ND ST. N.W

HIGH SCHOOL BOYS, 18 to 20, to distribute ice cream novelties. Apply Jack & Jill. 1001 E st sw.

INTERESTING proposition for painter and paperhanger. Write fully, giving experience and refs. Box 128, Wash. Post.

SALESMEN (2); new up-to-date real estate and insurance office. WAlnut 7771.

SALESMEN with references; must have car and chauffeur's license. Have several good propositions for Wash. and nearby Va. Apply Saturday after 4 p. m. 1356 Quincy st. nw. AD. 5067.

SALESMEN (2) to sell new and used cars for a Ford dealer who is capable of trading at highest allowances, floor time, transportation, liberal commissions. Do not apply unless you are hot stuff. We move at a fast pace. See MR. DILLON, LOGAN MOTOR CO., 1111 18th st. nw.

SODA Dispensers, Countermen, Bakers. APPLY 909 G PLACE.

TWO SALESMEN, reliable, with clean records, to sell oil royalties to a satisfied Wash. clientele. Full co-operation given. Write phone number. Box 126, The Washington Post.

YOUNG men (several), for 2 months' work. Apply Student Department, Room 210, 1427 Eye st. nw.

YOUNG MAN over 18 to learn to be counterman in restaurant. Apply Hyatt's Restaurant, 1252 4th st. ne.

DAIRYMAN WANTED
With help sufficient to operate a 60-cow dairy with milking machine. Apply O. W. Anderson, Gaithersburg, Md.

Newspaper Opportunities.
From time to time a large metropolitan newspaper has openings in its Circulation Department. These opportunities offer a future for the persons who can meet the following qualifications: Must be able to furnish a $100 to $500 cash bond, possess a good education, sales ability, managerial ability, willing to work hard and a fair knowledge of the Washington area. Married men preferred between 21 and 35 years of age. Newspaper experience not essential. Write giving complete information about yourself to Box 109, Washington Post.

Employment Agencies 14

RUPHER'S Employment Agency can furnish colored domestic help; ref. DE. 3551.

UNITY EMP. CENTER—Furnishes rest. and domestic help. Refs. NAt. 3465

Situations—Female 16

A MIDDLE-AGED WHITE WOMAN wants light housework or care of child. Call 1304 4th st. sw.

GIRL WANTS POSITION as mother's helper. References. Call COl. 6490.

GIRL, employed, will care for children 4 evenings wkly. in exchange for nice room. NAtl. 8786, Room 208. Miss Anderson.

GIRL (colored) from Georgia, wants gen. housework. Full or part time, or take care child. 1828 Riggs pl. nw., apt. 26.

GOOD COOK, colored; competent housekeeper; references. CL. 5103.

NURSE will take care of patient in her private home. $60 mo. GR. 3374-M.

COLORED GIRLS (2)—Part-time work or steady work; fond of children; city references. MEt. 9293.

Situations—Male 17

ACCOUNTANT or auditor, broad exper.; commercial or hotel. Box 127, Wash. Post.

CHAUFFEUR— Pri., steady; will travel; exper.; ref., white. Call Ronemus. ME. 0815.

YOUNG MAN, Southerner, employed, wants connection with private stable. Experienced horseman. Box 133, Wash. Post.

YOUNG MAN, 21, white, well educated, responsible, wants position as boy's companion, chauffeur, outdoor helper for the summer. Call EMerson 3868.

Instructions 19

DON'T WISH for a good job; train for it; Diesel, air-conditioning, refrigeration, oil burner mechanics in demand. Write or call Mr. Bowman, Washington Trade School, 1811 R. I. ave. ne. DUp. 4500.

SHORTHAND, touch typing, bookkeeping, spelling, let. writ., calculating mach. Position. BOYD SCHOOL, 1333 F. NA. 2340

Money-to-Loan 26

ON diamonds, watches, jewelry, silverware, etc., no adv. arrangements neces.; lowest int. rates. Rosslyn Loan Co., Rosslyn, Va.

Personal Loan Cos. 26A

AUTO LOANS TO $300.
AYARES SMALL LOAN CO., INC.
7902 Georgia Ave. SH. 3700.

Rooms—Furnished 30

A BEAUTIFUL front rm., priv. bath, shower; spacious closet; $25 or $30 double; 1 sq. bus, cars. 4317 15th st. nw. CO. 1175.

ARIZONA HOTEL (310 C st. nw., 1 square off Pa. ave.)—neatly furn. rooms; lobby; plenty baths, showers and hot water; $3.50 wk. up; transients, 50c and 75c.

ARLINGTON, VA.—Room, private bath; garage if desired; 15 min. by bus to downtown Wash. WAl. 1395 aft. 6 p. m.

ATLANTIC APTS, 1305 10th st. nw., Apt. 202—Large front room, nicely furnished, double beds, innerspring mattress; phone.

ATTRACTIVE, cool front; young businesswoman; $16 mo. 1446 Irving st. nw.

BEDROOM, suitable for gentleman; twin beds; near bath. 2816 Cathedral ave. nw. CO. 5612-J.

BELMONT ST. NW., at Meridian Pk.—Cool room, unlim. phone; $18. CO. 0945-J.

BROOKLAND, 3911 13th st. ne.—Lovely detached home; cool, well-furn. room; family of 2 adults; gentlemen; reas. NO. 3412.

CHEVY CHASE, D. C. (at Circle)—Very large, cool room; twin beds; also single; shady grounds; porches; reas. CL. 8211.

CHEVY CHASE, D. C., 3716 Jenifer st., off Conn. ave. Front rm., priv. b. CL. 4174.

CHEVY CHASE, D. C., ½ sq. off Conn.—Lovely room for 1 or 2; unlim. phone; large grounds, shady trees. CL. 0621.

CLEVELAND PARK—Front room, semi-priv. bath; employed lady; home privileges to right party; $5. RE. 1760.

COL. RD. AND 18TH ST. VIC., 1794 Lanier pl. nw.—Cool sgl. rm.; $4; dbl. $2.50 ea.

COLUMBIA RD., 1834—$3 wk., clean outside rms.; 4 baths; men. AD. 10213.

COLUMBIA RD. NW., 2015—Single room, near bath, $15 month. DE. 3156

COLUMBIA RD. NW., 1852 (Apt. 103)—Comfortable rm. for gentleman or lady, in attract. apt. of two adults; $25.

CONN. AVE., 3000—Large, cool, well-furnished, in apt. AD. 1586 after 5 p. m.

COOL LOCATION, pleasant room, large closet, 2 windows; next semipriv. shower bath; abundance hot water; $4 wk. 2460 39th pl. nw. Phone CL. 6814.

COOL loc.; 2326 19th st. nw.; pleasant single studio room, large closet, 2 windows; near bath, showers; $18. DU. 3628.

COOL, desirable double room, private bath; also single room next bath; unlimited phone; in new modern private home; c. h. w.; excellent transp.; reas. RAn. 3623 after 7 p. m.

DOWNTOWN, 1320 Vermont ave nw.—Attractively furnished single front room for refined person; spacious closet; reas.

DOWNTOWN, 1316 15th nw.—Large, cool, attractive room, running water, $20 mo.

DOWNTOWN, 1116 9th st. nw.—Sgle. and dble. rooms; quiet house; men. $2.50 up.

DOWNTOWN, 1410 M st. nw., Apt. 206. Large single studio room; cool, attractive; comfortable bed; reasonable.

DOWNTOWN, 1311 M st. nw.—Large, well-furnished room, twin beds, innerspring mattresses; $7 week.

DOWNTOWN, 1527 R. I. Ave. NW.—Cool rm., $18 sgl.; $14 ea. dbl. DE. 5097-W.

Post Classified Ads—National 4200.

Rooms—Furnished 30

DUPONT CIRCLE, 1320 19th—Single rm., c. h. w.; walking dist.; gentleman, $18.

DUPONT CIRCLE (1747 P st. nw.)—Cool, bright single or double room, in physician's home; every conv.; gent.; reas.

DUPONT CIRCLE vicinity, 1821 19th st. nw.—Attractive single rm., south expos.; ample closet space; unlimited phone; walking dist; meals optional; young lady.

EMERSON ST. NW., 1310—Large twin bedroom; det. home; innerspring mattresses; c.h.w.; 14th st. cars; $12.50 ea. RA. 3296.

EYE ST. NW., 1918—Near Govt. depts.; front room, twin beds; running water; also single; 3 exposures; reasonable.

GEORGETOWN, 3319 P St. N.W.—Cool single room, overlooking garden; priv. home; unlimited phone; bus at door. WE. 0215-J.

GIRARD ST. NW., 1405 (Apt. 23)—Large, cool, nicely furn. room; adults. No other roomers; c. h. w.; conv. transp.; single, $20 mo. doub., $25. AD. 7958-R.

GLOVER PARK—Master bedrm.; private shower; $25 sgl., $30 dbl. EM. 7295.

GRAFTON HOTEL, 1139 Conn. ave., offers beautiful surroundings and personal comfort to each guest. Single rooms, $7.50-$8.75 wk. up; $30.50 mo. up. Double rooms, $4.50-$5 wk. up per person; $35.50 month up.

HARVARD NW., 1490—Gentleman; front rm., newly dec., near bath, shower; $4.50.

HARVARD ST. NW., 1313—Airy front room, twin beds; $4.50 each. Other rooms, twin beds, $3.50 each.

HOBART ST. NW., 1603. ½ blk 16th st.—Cool location; choice single-dbles. $4 up.

L ST. NW., 1347—Large, well-furn. room; elec. fan; ideal hot-weather home; summer rates; $5 weekly.

L ST. NW., 1322—Choice double, single basemt. or l. h. k. rms.; $4 to $7. C.h.w.

MASS. AVE. NW., 1217—Master bedroom, twin beds; electric fan; near shower.

MASS. AVE. NW., 2110—Newly decorated front room suitable 2; also single.

MT. PLEASANT, 1831 Lamont st. nw.—Overlooking park; large, cool room. $15.

N ST. NW., 1812—Lovely, cool 1st floor rm., twin beds; near bath; c.h.w.; $6-$8.

NEAR CONN. AVE. (3016 Rodman st. nw.) Nice rm., next bath, suitable for 2; innerspring mattress; fan; employed.

NEAR HOTEL FAIRFAX—Highly desirable single room, next shower, for gentlemen; excellent location. 1628 21st st. nw. POt. 4044.

OAK ST. N.W., 1438 (Nr. Cavalier Hotel)—Large rm., small priv. family. $18.

OVERLOOKING park—Beautifully furn. bedrm., bath; walking distance; hotel service; 16th st.; summer rates. DEc. 0800, Apt. 211.

PARK RD., 2053—Ideal location overlooking Rk. Crk. Pk. 2nd floor front room; employed gentleman; $15. AD. 1014

PARK RD. N.W., 1740—Large room for 1 or 2; 3 exposures, running water. Board optional. Reasonable. CO. 6409.

RESEARCHMEN'S CLUB, 1607 Eye st.—Men. Downtown location; cool; showers; comfort; $12 mo. up; board, $2.75 wk.

RHODE ISLAND AVE. NW., 1429—Spacious room, piano, large closet; next bath, shower; $20. Gentleman. NO. 8703.

RODMAN ST. N.W., 3509—Quiet, cool, single room, near bus; man. CLev. 6384.

THE WYOMING, Apt. 114, 2022 Columbia rd.—Corner room, private bath.

UNDERWOOD ST. NW., 827—Attractively furn. large front room, private shower; $20 single, $25 double. GE. 8047.

UPSHUR ST. NW., 1715—Detached home, well-furn. rm.; twin beds, running water, 3 windows; garage; board optional.

WOODRIDGE, 2211 Monroe st. ne.—Sgl., $20; twins beds, $25; new home. DE. 2076-J

YOU ST. SE., 1425, large front rm., nicely furn., twin or dbl. beds, innerspring mattress; $20 sgl.; $25 dbl. ATl. 4866.

2ND ST. NW., 5914—Master bedrm., priv. bath, shower; det. home; no other roomers; $27; breakfast if desired. RA. 3799.

3D ST. NE., 1012 (nr. Govt. Printing Office)—Beautifully furn. large frt. rm., single or doub.; $20 mo. ATl. 4930-J.

12TH NW., 7423—New, det. home; front; emp. couple or gentleman. RA. 5957.

12th ST. N.E., 3109—Front bedrooms, newly decorated; double or single; gentlemen; on bus line. POt. 2590-J.

13TH ST. NW., 3522—Newly furn., 1st floor front; near bath, c.h.w.; $20. CO. 5069-J.

15TH ST. NW., 1404—Single rms., $3.50 wk. up; large rm., kitchen, $8.75 wk.; newly dec.

18TH ST. NW., 1724—Attractive rooms; sgle., dble.; home privileges. DE. 4663

18TH ST. NW., 1312—Single room, cool; newly furn.; innerspring mattresses; nr. bath; $12 to $25; with priv. bath, $30

1626 17TH—2-rm. suite (3 wind.); piano; refrig.; c. h. w., ph.; also rm.; gentlies.

2409 37TH ST. NW.—Very nice large room with sleeping porch, in private home; unlimited phone; reas. EM. 6315.

414 6TH ST. N.W.
Clean Outside Rooms, $3.50 Week Up.

18TH ST. N.W., 2305 Large, airy outside r., $5

HOTEL INN 608 9th st. nw. $1-$1.50 per day; $6 up weekly.

KING-SMITH STUDIOS
Pleasant and attractive students' rooms and suites for summer months; reasonable; meals if desired. 1751 New Hampshire ave. nw.

"THE MAURY,"
701 19th st. nw.—100 beautifully furn. rooms, running water, near showers and tub baths, inner-spring mattresses, elevator; single rooms, $6.50 week up; double rooms $9 week up.

EVERETT HOTEL.
1730 H st. nw. Convenient, desirable location. Cool, comfortable rooms, single or double, near showers. $7 to $14 weekly. $30 up monthly. NAt. 8130.

SPECIAL SUMMER RATES
LOGAN HOTEL
13th st. n.w. and Logan circle
Cool clean outside rooms from $6 week.

Housekeeping Suites 30A

C ST. NE., 133—2 lge., cool rms., porch; 2-3 adults; $7.50-$9. LI. 2242-J.

CHAPIN ST. NW., 1421—Second floor; lovely, spacious; unusually large closet; phone; gas range; conveniences; no children; ladies preferred.

F ST. SE., 142—Neatly furnished studio apt.; all modern conveniences; Frigidaire; semi-private bath; $36. LI. 8104.

KALORAMA RD. NW., 1841 (nr. 18th-Col. rd.)—Large rm., kitchenette, Frigid.; $40.

L ST. NW., 1513—Basement double room, running water, range, $5; also single, $3.

MARYLAND AVE. NE., 319—Bedroom, kit.; 3d floor; semibath; $6. ATl. 4957-W.

ORREN ST. NE., 1423—2 rms., kitchenette, sleeping porch, Frigidaire. $45 month.

Rooms—Unfurnished 32

BEDROOM with private bath, 3 exposures, $25. 3809 Alton pl. nw. EM. 0132.

TAKOMA D. C., 6915 Maple st.—2 large 2nd floor rooms, next bath; gas, electric, use of phone; $25 month or $15 separately. RAn. 5879.

TAYLOR ST. NW., 811—Large front room and kitchen (gas range); $28. CO. 9087.

Wanted—Furn. Rooms 32A

NEAR CONN. AVE.—Adjoining singles; grill for 2 Gov't employes; $35. Reply Box 138, The Washington Post.

Suburban Rooms 33

3 LARGE ROOMS, bath, apt.; 1¼ miles on District line, on Marlboro pike. Hillside 0010-W.

2121 MILITARY RD., Arlington—Well-furn. 4 windows. Priv. entrance. WA. 7247.

Room and Board 34

A BOARDING CLUB downtown; cool, comfortable rms.; excellent meals; summer rates; table boarders. 1124 12th st. nw.

ARLINGTON, VA.—2720 N. Franklin rd. Sgle., dble. rm.; priv. home; semipriv. b.; 1 blk. bus, 10c fare. Oxford 1458.

ATTRACTIVE front room, priv. bath; home privileges; no other roomers; N.W. section; couple or two ladies. GE. 4490.

AT ROCK CREEK PK., 1857 Ontario pl. nw.—Cool, front room for 1 or 2; next bath; priv home; best food. AD. 7653.

ATTRACTIVE, cool room, next bath, twin beds, exclusive Southern home; reas. rates. 1322 19th st. nw. DEc. 5744.

A well appt. detached home; delightfully cool; single beds; food variety. Summer rates. 1438 Kennedy st. n.w. off 16th.

BEAUTIFUL home, refined surroundings, studio bedroom. 3360 16th st. nw.

BELMONT RD. NW., 1803—Det. home; cool attractive rm. for 1 or 2; bath, shower; tasty meals; summer rates. CO 10046.

CATHEDRAL AVE. at Conn., 2850 27th st. nw.—Ideal summer location; lovely frt. rm., next semipriv. bath; 2 ladies. CO 5787.

Post Classified Ads—National 4200.

Room and Board 34

CONN. AVE., 3000, Apt. 415—Master bedroom; twin beds; adjoining bath; delicious meals; maid service. AD. 4800.

COOL, corner home; French family; studio room for 2 gentlemen. An opportunity practice French. 2017 O st. nw. DU. 0456.

COOL, comfortable, front room; excellent meals; $28 month. ATlantic 5235.

COUNTRY HOME, excellent board for employed adults. Care for child during day if desired. HI. 0492-W.

DOWNTOWN, 1307 Rhode Island ave. nw. Attractive double front room. Southern meals. Home atmos. $35 ea. PO. 1215.

DOWNTOWN—Nicely furn. sgle. dbl. rms.; excellent meals; $25 up. 1326 Vt. ave. nw.

DUPONT CIRCLE, 2131 Mass. ave.—In this beautiful ex-embassy guest home you can live in a lovely, large room for 2 or 3 with private bath and shower or in a cheerful single or double as low as $27.50; excellent meals included. Investigate or call DUpont 9404.

DUPONT CIRCLE, 1511 20th st.—Second-floor cool front room, twin beds; private home; best food; summer rates.

G ST. NE., 1027—Large room, twin beds; home cooking; unlimited phone; $6.50 ea.

GORDON INN, 1627 MASS. AVE. N.W.—English basement, priv. entrance; running water; priv. bath; single beds; for 3, $32.50 each; other vacancies.

HOLMEAD PL. NW., 3323 (14th and Park rd.)—Master bedroom, twin beds; near bath; $35 each; also bright, airy single room, best food, $30. AD. 10151.

KALORAMA RD. NW., 1848—Cool room, twin beds; well-served meals; private residence; front porch. CO. 1432.

KENYON ST. N.W., 1327 (Apt. 26)—Cool double room, porch, 2 closets, adjoining bath. Tasty meals. COl. 4521-J.

MASSACHUSETTS AVE. NW., 1776—A distinctive home for young people, in an unsurpassed location. Reasonable.

NEWTON ST. N.W., 1879—Beaut. furn. rm. Cool, conv. transp.; shower; delicious meals. Kentucky hospitality; $25 mo. ea.

PENN AVE. NW., 2402—Lovely single, double rooms; twin beds; excellent home cooking; walking distance; gents; $30 mo.

PETWORTH, 4321 Georgia ave. nw.—Cool, comfortable room, next bath; priv. home; gentleman; home cooking; $40. RA. 3193.

PETWORTH (5006 5th st. nw.)—Attractive rm., near bath; laundry privileges. Conv. bus. Excellent meals. RA. 3077.

R. I. AVE NW., 1515—Large front rm., 3 windows; tasty meals; $35. NO. 7497.

TAYLOR ST. NW., 1361—Double room, next bath; twin beds; c. h. w.; excellent meals; summer rates, July 1 to Oct. 1. AD. 0670.

13TH ST. NW., 2718—Cool room for 1 or 2; home style cooking; $30 up. AD. 6697.

16TH ST. NW., 1312—Single, near bath; large double, private lavatory, marble fireplace, extra-large closet, twin beds; walking distance; excellent table.

17TH ST. NW., 1030—Cool basement rm., priv. bath.; entrance; gents. ME. 9032.

19TH ST. N.W., 1819—Dressing room; double studio room; private bath; also single; breakfast tray service; cool, attractive garden; near Dupont Circle; summer rates; Ph. PO. 1938 or DU. 7751.

21ST ST. NW., 804, near G. W. University and Govt. depts.; desirable single and twin bedrooms; excel. meals. RE. 2209.

NEW MANAGEMENT
Attractive, comfortable single and double rooms, semibath; excellent meals; summer rates. 920 19th nw. ME. 0814.

THE ABBEY
JUST OPENING.
1626 R. I. AVE. N.W.
The ultimate in gracious living. New, clean, comfortable, convenient; enjoyable meals. Special opening rates. RE. 2272.

2005 MASS. AVE. N.W.
Nicely furnished, cool, clean, single, double rooms; excellent location to transportation; refined; summer rates. DU. 4837.

Wanted Rooms 42A

REF. JEWISH stud., limited means, willing to furnish 1-rm. apt. near G. W. U. Reply Box 136, Washington Post.

WANTED—Room or board at Quantico Station, July only, by lady; nice quarters; references. Box 52.

Apartments—Furnished 45

A FEW furnished apartments are now available in this desirable apartment building.
THE CAVALIER,
FRED R. FOSTER, Mgr.
3500 14th St. N.W. CO. 3600

A ST. NE., 719—2-room apt., glassed-in porch; gas, electric, hot water; $40 month. LIn. 6633.

A DELIGHTFULLY cool, 3 rooms, kitchen, bath, foyer, grand piano; well furnished. 1884 Columbia rd., Apt. 43.

ATTRACTIVELY furn.; 2110 19th st. nw.; apt. at a greatly reduced rental; 2 bedrms., living room, kit., bath; suitable 4 girls; rent, $60 per mo. Linkins Co. 1622 H st. nw. DI. 3522.

ATTRACTIVE, newly furnished, 1, 2 or 3 rms., kit., dinette, bath, $52.50-$80; elevator. Res mgr., 1445, 1451 Park rd. nw.

BACHELOR APT.—1 room, small kitchenette; grill; Frigid.; large closet; priv. bath; $42.50. Maison D'Art, 1741 R. I. ave. (off Conn. at M).

BOND, 1230 New Hampshire ave. nw.—2 rooms, kitchnette, dinette, bath; Frigidaire; elevator.

BREEZY 3-room apt., priv. bath; redec.; refrig.; $45; adults. 1308 F st. ne.

BRENTWOOD, MD.—3701 Evans st.; 3 rooms, private bath; furnished; on bus line; adults.

CALIFORNIA ST. N.W., 1842, Apt. 203—Complete 3 rms., kit., bath, foyer, porch; cross-vent.; $65. GE. 3385 or DU. 2056.

CALIFORNIA ST. NW., 1830, Apt. 22—Nicely furn. 2 rooms, kit., bath, porch; Frigidaire, gas and elec. DE. 4159-W.

CATHEDRAL AVE. NW., 5429, Potomac Heights—4 rms., priv. bath, refrig.; priv. home; quiet couple desired. EM. 1566.

CENTURY, 2651 16TH ST. N.W.—Modern new bldg.; cool; 1 rm., din., kit., bath; 6th fl.; sublet month July; $52.50, newly furn. AD. 3049.

CHARMING, cool, 2 rooms, kit., bath., well furn.; maid serv.; linens and silver incl. 3307 R st. nw. WEst 0705.

CHEVY CHASE, D. C.—Cool 3-rm. apt.; detached home; reas. CLev. 3288.

COL. RD. NW., 1954—One room, bath, elec. grill and refrig. Cool. $42.50. Avail. July 1. Call DUpont 8686, apt. 309

COL. RD. NW., 1901—Nicely furn., comf. apt.; 2 rms., kit., bath. PO. 5755.

COMPLETELY equipped, 1st-fl. liv. rm., 2 bedrms., kit., tile bath, front porch, $55; incl. refrig., gas, elec., phone, oil heat. 1217 18th ne. (off M nr. Blad'burg rd.).

COMPLETELY furnished, 2nd floor apt.; large living room, large bedrm. (double bed); inclosed screened sleeping porch (twin beds); modern equipped kitchen; Frigidaire, silverware, linens, priv tiled bath; concrete garage. Blk. Pa. ave. cars, 7 blks. Navy Yard; 14 blks. Capitol. Adults only. References exchanged. Inspection by appointment invited. 1435 Potomac ave. se. LIncoln 3109-M.

CONGRESS HGTS., 534 Newcomb st. se.—New home; attrac. bed-liv. rm., dinette, kit., priv. bath; Electrolux; adults; $45. LI. 5204-R.

CORNER attractive 3-room apt.; refrig. gas, elec. $45; adults only; conveniently located. 339 Emerson st. nw.

CORNER APT. NW.—2 exposures, well-furn. rm., kit., dinette, bath; beautiful view; high elevation; reas. POt. 0039-J.

DOWNTOWN—Huge living room; woodburning fireplace; bedroom; 2 closets; bath with shower; Frigidaire; foreign antiques; suitable 3 or 4. Maison D'Art, 1741 R. I. ave. (off Conn. at M), 1 block of Mayflower.

2929 CONNECTICUT AVE.
Live in cool comfort this summer in this modern apartment home. 2 and 3 rooms, kitchen and bath now available at moderate rentals. AIR-COOLED ... roof garden with pergola, clubrooms, handball court and restaurant.
SPECIAL RATE UNTIL OCTOBER 1ST
A Location Preferred By People Of Good Taste

Post Classified Ads—National 4200.

Apartments—Furnished 45

DUPONT CIRCLE, 1620 19th st. nw.—Bright bay window apt.; complete for refined couple; G. E. refrig.; $37.50 mo.

E ST. SE., 139—2-room apartment, completely furnished. $7 week. Also clean, l. h. k. room, $5 week.

FULLER ST. NW., 1620 (Apt. 215)—3-rm. apt., overlooking Embassy Garden; ½ blk 16th st. bus. COl. 1169-W.

G ST. SE., 806 (opp. Marine Barracks)—2 rms., kit., priv. bath; Kelvinator; suit 3 or 4 adults; $50. Apply 534 8th st. se.

G ST. NW., 1729—Studio apt., 2 rooms, bath; garden entrance; attractively furnished; refs.; $80; 3 months' lease.

H ST. SW., 485—2-room apt.; gas, light, linens; $8 week.

IDEAL! Living room, French doors to sleeping porch, 5 exp.; kit., dinette, dress. rm., bath; $50. 7019 Ga. ave. nw., Apt. 207. RA. 2166.

IRVING ST. NW., 1460, Apt. 105—2 rms., kit., bath, $45. Apply resident manager.

L ST. N.W., 1106—1 rm., kitchen, bath; Frigidaire; also 2 rms., kitchen, bath; Frigidaire.

MASS. AVE. NE., 1009—Cool front 2-room apt.; gas, electric; $30 month.

NICELY FURN. 3 or 4 rom apt., heart of Silver Springs. A. m. i. Reasonable. SHepherd 2792.

ONTARIO RD. NW., 2708—Lovely room, kitchenette; nicely furn.; Frig.; $25 up.

PARK RD. N.W., 1654—3 attractive rooms, private bath; frigidaire; continuous hot water; clean and cool; reas.

PORTER ST. N.W., 3026, (Apt. 102)—3 rooms, kitchen, dinette, bath; sublet for summer. EM. 0960 or EM. [illegible]88.

QUE ST. N.W., 1819—Bedroom, living room, kitchen, dinette and bath; southern exposure; high ceilings; through north-south ventilation; July 1 to September 30; refs. req. Apt. 6, NOrth 2317.

SOME free rent; 3-rm., kit., ba. apt., nicely furn. Tel. MEt. 8731 till 6 p. m.

STONLEIGH COURT—Sublet 2 rooms, bath, kitchenette; cool; handsomely furnished. NAt. 2266, Apt. 510-A.

STONELEIGH COURT — Completely appointed, well furn. 5-rm. and bath apt.; plus extra lge. kit., pantry; large rms., high ceilings; 3 exp.; sacrifice. NA. 2266.

STUDIO bachelor apartment, convenient to bath; open fireplace. Maid service. 1914 16th st. nw. NO. 5922.

SUNNY, commodious liv. rm., 26x16; fireplace; 3 expos.; dressing rm.; Beautyrest bed; din. rm.; Frigid.; antiques; top fl.; homey; $68.50; suit. 2 or 3. Maison D'Art, 1741 R. I. ave. (off Conn. at M).

USE of completely furnished apt. month of July to responsible couple, who will care for 2 other rooms; large downtown apt.; references. Box 135, Washington Post.

WESTCHESTER APTS.—Sublet from July 1st to Oct. 1st; cool living rm., bedrm., dining room, kitchen. CLev. 7094.

WOODRIDGE, D. C., 2501 Irving st. ne. Living room, bedroom, private bath, shower, kitchenette; elec. refrig.; c. h. w.; 3 expos.; unlimited phone; adults.

704 CONCORD AVE. NW., near Ga. ave., cool, a.m.i., liv. rm. (davenport); large kit., frigidaire, gas, elec., c.h.w., phone; adults; gentile; con. trans.

$45 PER MO.—3 bright rooms; everything furnished; refined people. 331 E st. ne.

PENT HOUSE.
2400 16th st. nw.—Studio apt.; private bath; sublease 3 mos., $65 mo. CO. 7200.

1901 COLUMBIA RD., Apt. 303—Desirable cool, 2 rms., kit., bath, inclosed porch; twin beds; shower. POt. 5755; reas.

MERRILL MANSIONS.
1361 Fairmont st. nw. Attractive cool apt.; ideal for 2; also sleeping room; reasonable.

London Hall, Apt. Hotel.
1133 13th st. nw.—Bed-living rm., dressing rm., kit., bath, elec., gas, linen, Frigid.; $12.50 up week; $45 up mo. NAtl. 9010.

Francis Scott Key, Apt. Hotel
20th and F sts. nw.—1 room, kit., bath; completely furn.; linens, silver; Frigidaire. Day, week, month. NAtional 5425.

CLIFTON TERRACE
14TH & CLIFTON STREETS N.W.
1 room, kitchen and bath..........$55.00
2 rooms, kitchen and bath..........$70.00
Completely furnished, except linen.
24-Hour Elevator and Switchboard Service.
H. L. RUST CO.,
1001 15th St. N.W. NAt. 8100.

Furn. or Unfurn. 46

CLIFTON MANOR, 2514 14TH ST. NW.—Modern bldg.; 1 and 2 rms., kitchen, bath, with shower; elevator, switchboard.

F ST. NE., 619—Large room, kitchen, new stove, sink; reasonable.

N. H. AVE. NW., 1272—Furn. 1, 2, 3 rms., gas, refrig. incl.; 2431 E st. nw., liv. rm., bdrm., kit., dinette, b., c.h.w.; refg. free.

WOODRIDGE—1st floor detached house, 3 rooms, breakfast alcove, shower bath, porches, yard; partly furnished. NO. 1182 after 5 p. m.

5414 8TH ST. NW.—Entire private second floor; 3 rooms, kitchen, bath; hot water; Frigidaire; three exposures.

NEW LOW RATES
TO
Government Employees
For Groups of Two, Three or Four Persons
IN
LARGE COOL SUITES
of two to five rooms.
Also a few single rooms.
BURLINGTON HOTEL
1120 Vermont Avenue
DI. 8822

The Presidential
1026 16th St. N.W. (at L)
★
Quiet—Cool in Summer
Furnished and Unfurnished Suites
A limited number of suites, ranging in size from one room and bath to five rooms, foyer, two baths and porch, from $57.50 furnished; $47.50 unfurnished.
Large high-ceilinged rooms with open, unobstructed outlooks. Completely redecorated. Newly carpeted corridors. 24-hour elevator service.
Res. Mgr., MEt. 2537
★
Under Management of
The Munsey Trust Co.
REAL ESTATE DEPARTMENT

Apartments—Unfurn. 47

ALEXANDRIA, VA.—120 E Chestnut st.; 1 and 2 bedrooms, large living room, dinette, kitchen and rear porch, electric refrigeration; insulated buildings; apply resident manager or C. M. Plunkert, No. 1 Thomas Circle. NA. 0652.

AN ATTRACTIVE APARTMENT in an attractive neighborhood, 2231 Bancroft pl. nw., large living room, dining room, kitchen, 3 bedrooms, large closets, 3 baths, inclosed sleeping porch; reasonable rent. See janitor. SHARP & SHARP, INC.

BRIGHTWOOD—Second floor; bedroom, living room, kitchen and bath; modern throughout. Heat, gas and electricity included in rent. $42.50. WM. H. SAUNDERS CO., INC. 1519 K St. N.W. DI. 1015.

CHEVY CHASE, MD., 8403 Conn. ave.—3 large, cool rms., kitchenette, bath; empl. couple; everything incl.; $40. WI. 3848-W.

CLEVELAND PARK, 3026 Porter st. nw., Apt 104—2 bedrms., living room, kitchenette, bath; newly dec. CL. 1431.

CONN. AVE at Wardman Park—Lovely 4-rm., kit., bath apt., library-living rm; fireplace, parquet floors; $70. CL. 2020.

D ST. N.E., 1237—5 rooms, bath, electric h.-w. h.; excellent condition; $32.50. Call LIn. 7084-W.

ENTIRE 2nd floor. New brick house. Private entrance. 5 rooms, bath. $48. 10c fare. HI. 0285.

Continued on Following Page.

You'll Find This Page a Handy Guide to Washington's Best Apartments

APPLE MARY AND DENNIE

By Martha Orr

Post Classified Ads—National 4200.

Apartments—Unfurn. 47

Continued From Preceding Page.

FALKLAND APARTMENTS—1, 2, 3, 4 and 5 room apartments; $50 to $75. 8305 16th st. nw SHepherd 4537.

GA. AVE. NW., 7444, Apt. 302—Sublet; in cool, new bldg., 2 rooms, kitchen, dinette, bath; reasonable. RAndolph 3317.

GIRARD ST. N.W., 1413—2 rooms, kitchen and bath $37.50
LEE D. LATIMER CO.
722 Investment Bldg. NA. 4144.

HIGH above the heat of town, possessing a broad expansive view of upper Northwest in the path of cool breezes, here at The Cavalier, for immediate occupancy . . . a two-room, foyer, kitchenette, dinette and bath apartment. An outside balcony, a large living room, comfortably arranged bedroom, tile bath with built-in tub and shower. Electric refrigeration. The whole unit has just been freshly redecorated. And, here at The Cavalier, courteous and continuous elevator and switchboard service.
THE CAVALIER
FRED R. FOSTER, MGR.
3500 14th St. N.W. COl. 3600

MONROE ST. NE., 1701—2 or 3 rms., kit., bath, elec., heat inc.; attrac. rate; on direct bus line and near shopping center.

MT. PLEASANT ST. NW., 3153—Newly decorated apts. From 3 to 5 rooms. $42.50 to $57.50. Conv. transp. NA. 1352.

N. CAPITOL ST., 1512—Entire 2d floor, 3 rooms, kitchen, bath; elec., gas; newly decorated; immediate possession. $37.50.

ONE, TWO rooms, kitchen, dinette and bath, completely modern apartments. 930 Randolph st. nw.

OPP. Stanton Park; 416 C st. ne.; entire 2d fl.; 1 lge. rm., kit., dinette, bath, $35.

ROCK CREEK CHURCH ROAD NW., 632—Entire 3rd floor; in private home; 2 large rooms and bath, fitted for l. h. k.; heat, gas, elec.; refrig. included; c. h. w.; adults; gentiles only; $30.

SEVERAL desirable apartments available
RANDALL H. HAGNER & CO., INC.
1321 Conn. Ave. DEcatur 3600.

SIX ROOMS, kitchen, 2 baths and enclosed porch. This exceptional unit offers 3 bedrooms, large dining room, living room, study and porch; all of unusual size. Present tenant leaving city, states that it is the coolest and most comfortable apartment they have ever occupied. Inspect today. Rent $100. 1869 Mintwood pl. nw.

S. DAKOTA AVE. NE., 2711—Living room, bedroom, kitchen, bath, large glassed-in porch; priv. entrance; $40. LI. 2727 after 5 p. m.

THE WYOMING, 2022 Columbia rd. nw.—2 rooms, kit. and bath, $60. Apt. 303.

THE MARLYN APTS., Washington's 1st completely air conditioned apts. EM. 0700. Cathedral at 39th st. nw.

WIND-VENTILATED soundproof building, "Copley Courts," 1514 17th st. nw. 24-hour switchboard, elevator service. Free electricity, refrigeration and gas. An unusual apartment, 2 bedrooms, spacious living-dining room, large kitchen, bath, closets. Also cor. front 2 delightful rooms, large hall, kitchen, bath. Reasonable rentals. Resident manager.

10TH ST. SE., 10—2 large rooms, bath; newly decorated; references. After 5 p. m.

NEAR MARYLAND AVE.
501 12th Street N.E.
3 rooms kitchen, bath $42.50
807 15th. AMERICAN CO. NA. 8032.

1107 STAPLES St. N.E.—Rent reduced. 3 rooms, kitchen, bath, back porch, basement. Heat & hot water furnished. Apply PENN REALTY CORP., 474 K St. N.W. MEtro. 1283.

"SEMINOLE."
1444 W Street N.W.
1 room, kit'te (new stove), bath....$27.50
FREE REFRIGERATION.
807 15th AMERICAN CO. NA. 8032.

3 BEDROOMS, bath, kitchenette, parlor, newly decorated; $50.50. Apply 3326 14th st. nw.

1119 W. VA. AVE. NE., Apt. 4—Corner, 2 rms., kitchen and bath; screened porch; heat and h. w. included; redecorated; rent very reasonable; to inspect phone Mr. Toms, DI. 2434; other apts. available.

2145 CALIFORNIA ST. N.W.
3 rooms, kitchen and bath........$65.00
Refrigeration on house current.
Resident Manager, DUpont 1674.

1451 PARK ROAD N.W.
1 room, kitchen, dinette and bath..$40.00
Refrigeration on house current.
Resident Manager, AD. 6939.

1126 11TH ST. N.W.
1 room and bath (bachelor).......$32.50
1 room, kitchen, dinette and bath..$42.50
See Sample Furnished Apt.
Resident Manager, ME. 0635.

3100 WARDER ST. N.W.
Corner Irving and Warder Sts.
3 rooms, kitchen and bath.......$45.00
Refrigeration on house current.
Resident Manager, CO. 4188.

414 SEWARD SQUARE S.E.
(4th and Pennsylvania Ave.)
2 rooms, kitchen, dinette and bath.$42.50
Gas and Electricity Included in Rent.
Resident Manager, ATlantic 4078.

1530 R. I. AVE. N.E.
2 and 3 rooms, kitchen, dinette, bath and porch ......$48.50 and $59.50
See Sample Furnished Apt.
Resident Manager, NO. 7157.

930 EMERSON ST. N.W.
2 rooms, kitchen, dinette and bath.$38.50
Electricity and refrig. included in rent.
Resident Manager, GE. 6996.

1614 17TH ST. N.W.
1, 2 and 3 rooms, kitchen, bath and foyer ....$27.50-$62.50
Refrigeration on house current. Elevator.
Resident Manager, DE. 3218.

4800 GEORGIA AVE. N.W.
2 rooms, kitchen, dinette, bath and porch $52.50
Refrigeration on house current.
Resident Manager, GE. 6996.

3220 CONN. AVE.
2 rooms, kitchen, dinette and bath..$62.50
Refrigeration on house current. Elevator. Switchboard.
Resident Manager, CL. 0764.

4700 CONN. AVE. N.W.
2 rooms, kitchen, dinette, bath and porch $75.00
3 rooms, kitchen, dinette, bath and porch $90.00
Refrigeration on house current.
Elevator and Switchboard Service.
Resident Manager, CL. 0845.

1940 BILTMORE ST. N.W.
3 rooms, kitchen and bath.......$85.00
4 rooms, kitchen, bath, porch and fireplace $110.00
NEWLY MODERNIZED.
Elevator. Resident Mgr., ADams 9493.

REAL ESTATE MORTGAGE & GUARANTY CORPORATION.
1610 K St. N.W. NAtional 1403.

1121 N. H. Ave. N.W.
THE MARCHETA
(Walking Distance of All Government Departments.)
1 room, kitchen, dining alcove and bath $40.00
2 rooms, kitchen, dining alcove, and bath ....$50.00 to $55.00
Murphy beds, showers, new kitchen equipment. 24-hour elevator and switchboard service.
Resident Manager, REpublic 0630.
736 22nd Street N.W.
THE FLAGLER
1 room and bath..............$28.50
1 room, kitchen and bath, $40.00 and $42.50
24-hour elevator and switchboard service.
Resident Manager, REpublic 0692
The Munsey Trust Co.
REAL ESTATE DEPARTMENT

MULLIN, 329 R. I. AVE. N.E.
2 rms., kit., b., free refrig. .$45.00
3517 13TH ST. N.W.
2 rms., kit., bath; refrig....$40.00
TOKIO, 3228 Hiatt Pl. N.W.
3 rms., kit., bath; free refrig..$50.00
TAYLOR, 4027 13TH N.W.
1 rm., dress. clos., kit., bath.$40.00
2 rms., kit., b.; free refrig. .$52.50
WHITECROFT, 1301 Longfellow
2 rms., kit., bath; refrig.....$52.50
HOMESTEAD, 1314 11th N.W.
2 rooms, kitchen, bath.......$33.50
4 rooms, kitchen, bath......$52.50
ATLANTIC, 1305 10th N.W.
1 room, kit., bath; refrig....$30.00
3 rooms, kit., bath; refrig....$45.00
1818 INGLESIDE TERRACE
2 rms., kit., gas, elec.......$32.50
See Janitors.
DUPLEX
1526 V ST. S.E.
3 rms., kit., bath; refrig.....$40.00
Francis A. Blundon Co.
805 H ST. N.W.

Post Classified Ads—National 4200.

Apartments—Unfurn. 47

1628 COLUMBIA ROAD N.W.
"THE CAVENDISH."
Freshly decorated units with cross-ventilation; parquet floors. 2 rooms, kitchen, bath $47.50
Inspect Day or Night—or Call
807 15th AMERICAN CO. NA. 8032.

317 C ST. S.E.
Entire 2d floor; 3 rooms, foyer, kitchen and bath; gas heat; c. h. w. and elec. refrig. Adults. Maid. ATlantic 4987.

1870 INGLESIDE TERRACE N.W.
3 rooms, kitchen and bath..........$42.50
5 rooms, kitchen and bath..........$55.00
FIDELITY MORTGAGE INVESTMENT CO.
1105 E St. N.W. NA. 2431.

1109 16TH ST. N.W.
Studio type (one is duplex); 3 rms., kit., bath, $62.50-$70. Janitor. SANDOZ, Inc., 2 Dupont Circle. DU. 1234.

EXTRA VALUE, $50.
Apt. bldg. Corner location, near park; bright front, 3 rms., kit., bath; scr. porch; refinished; good service. 1773 Lanier pl. nw. Janitor or call WA. 9312.

1723 E. CAPITOL ST.
OPPOSITE EASTERN HIGH.
1 and 2 rooms, kitchen and bath.
$26 TO $37.
Manager on Premises.

1483 NEWTON ST. N. W.
3 rooms, kitchen and bath; front...$50.00
1 room and bath, bachelor $25.00
GEORGE F. HANE, INC.
1422 F St. N.W. NAtional 3964.

SOUTH HIGHVIEW.
2505 13th St. N.W.
3 rooms, kit., bath, porch.
High, cool elevation, overlooking city.

$37.50
233 KENTUCKY AVE. S.E.
2 rooms, kitchen and bath. Heat and janitor service included. In good condition.
JOHN F. DONOHOE & SONS
314 Pa. ave. se. LIncoln 0084.

1831 CALIFORNIA ST. N.W.
4 Rooms, Kit., Bath, G E Refrig. $50.

$68.50 2 ROOMS, KITCHEN, BATH.
6313 SIXTEENTH ST. NW.
Across from Rock Creek golf course. Outside, corner apartment with large rooms, foyer, dinette. Building only 1 year old. Venetian blinds, electric refrigeration; A-1 condition. Sublease. Available at once. Inspection invited. Phone RA. 1023.

1801 & 1811 WYOMING AVE. N.W.
Three and four rooms, kitchen and bath, some with porches; refrigeration furnished; near playground, schools, two cars and one bus line within a block; near 18th and Col. rd.; newly decorated. Resident manager, COlumbia 0559, or Charles S. Shreve, NAtional 2336.

ON CAPITOL HILL.
THE DAVMAR—18 9TH ST. N.E.
2 rooms, kitchen and bath....$45.00
Frigidaire on house current.
See Resident Mgr. ATl. 5050.

1 MONTH'S RENT FREE
SALUDA—1101 EUCLID ST. N.W.
High and cool for the summer. 2, 3 rms., kit., bath; elec. refrig. free. Some apts. with porch; $40 up. See janitor.
HARRY LUSTINE.
819 11th St. N.W. NA. 2844.

3701 13TH ST. N.W.
1 room, kitchenette, dinette and bath, $37.50.
2 rooms, kitchenette, dinette and bath, 3 closets, Murphy bed in living room; new stove; $47.50.
3 rooms, kitchenette, dinette, bath, $57.50.

1424 CHAPIN ST. N.W.
Owned and managed by McINTIRE PROPERTIES, INC. There is difference in management. 2 newly decorated rooms, kitchen with large dinette, bath with shower, fully tiled; elevator, incinerator. Modern in every way. $47.50 to $57.50.
McIntire Properties, Inc.,
AD. 6150.

1326 45TH PLACE N.E.
Living room, bedroom, dinette, kitchen, bath; screened porch; automatic gas heat; $37.50.
WM. H. SAUNDERS CO., INC.
1519 K St. N.W. DI. 1015.

THE ARGONNE
1629 COLUMBIA RD. N.W.
Very attractive corner apartment of 3 bedrooms, 2 baths, dining room, living room, kitchen and foyer in upper 16th st. embassy district. Convenient to cars and buses. All rooms are large, bright and airy with commanding view of the city to the south, east and west and have unusual closet space.

5127 2nd St. N.W.
Living room, bedroom, kitchen, bath and screened porch; unusual closet space. Convenient location. Reasonable rental.
WM. H. SAUNDERS CO., INC.
1519 K St. N.W. DI. 1015.

314 V ST. N.E.
2 rooms, kitchen and bath.
$39.50.
ELECTRIC REFRIGERATION.

Comfortably Arranged Apartments at
BLAIR GARDENS
7615 EASTERN AVE. N.W.
Cool, even in the hottest weather. Spacious grounds.
Location is excellent. Close to stores, schools and transportation. Built-in kitchen equipment is an outstanding feature. Also Electrolux refrigeration; tiled bath with shower; Venetian blinds; roomy closets.
Available just now . . . 3 rooms with dinette, kitchen and bath **$67.50**
Excellent Janitor Service.
RESIDENT MANAGER
SHepherd 4361

Inspect Sample Furnished Apartment at
3501 13th St. N.W.
Cor. 13th & Monroe
And see how attractive you can make your home of
2 rooms, kitchen, immense dinette and bath.
here at The Strathmore, a modern elevator building; manager on premises. Near upper 14th st. shops and transportation. Electric refrigeration is included in rent.
$47.50 up
The AMERICAN COMPANY
807 15th St. NA. 8032

1702 Summit Pl. N.W.
1½ blocks west of Sixteenth and Columbia Road

See Model Furnished Apartment
2 Rooms, Kitchen, Dinette and Bath.
Elevator; New Table-Top Ranges; Freshly and Completely Decorated
$47.50
Includes Gas, Electricity and Refrigeration
Res. Mgr.—ADams 10480

Post Classified Ads—National 4200.

Apartments—Unfurn. 47

65 M ST. N.W.
3 rooms, kitchen and bath..........$55.50
2 rooms, kitchen and bath..........$42.50
1 room, kitchen, foyer, bath.......$32.50
Electric Refrigeration.
GOSS REALTY CO.,
1405 Eye St. N.W. NA. 1353.

124 17TH ST. N.E.
New home; 2 rms., kit., priv. bath; light, heat, gas; refrig.; c. h. w.; adults; $45.

1311 11TH ST. N.W.
First floor, 3 rooms and bath; heat, hot water and electricity furnished; $34.50.
GEORGE F. HANE, INC.
1422 F St. N.W. NAtional 3964.

RENTS REDUCED
APTS. PERFECT CONDITION.
1315 Park rd. nw.—4 rms., ba., refrig.$45.00
1319 Park rd. nw.—4 rms., ba., refrig.$47.50
1319 Park rd. nw.—3 rms., ba., refrig.$35.00
THOMAS P. BROWN.
615 4th St. S.W. NA. 6872.

327 2ND ST. N.E.
Convenient to Capitol and Library of Congress; just 10 minutes from downtown; completely renovated apts. of 4 rooms, kitchen and bath; some apts. have porches. $50. Apply resident manager, Apt. 6.
WAGGAMAN-BRAWNER.
1700 Eye St. N.W. ME. 3860.

ONLY $35 RENT
To a good mechanic who can, and will, make his own repairs. Living rm., bdr., hall, kit., bath, closets. Near cars and stores. CO. 1005, CO. 0838.

DESIRABLE GEORGETOWN APT.
2803 QUE ST. N.W.
Third-floor apt., overlooking and accessible to garden; 3 rooms, kitchen and bath; including gas, electricity, and electric refrigeration. Rent $60.
ARENDES REALTY CO.
1207 Wisconsin Ave. WEst 0074.

1901 B ST. N.E.
Apt. 2—2 bedrooms, living room, dinette, kitchen, bath and screened porch. Heat and hot water included in reasonable rental.
WM. H. SAUNDERS CO., INC.
1519 K St. N.W. DI. 1015.

1715 Oregon Ave. $35
FOR COLORED.
1 room, kitchen and bath, Murphy bed.
National Mortgage & Inv. Corp.,
NA. 5833. 1312 N. Y. Ave.

Near Rock Creek Park
1615 Kenyon St. N.W.
(Just west of Mt. Pleasant St.; 2 blocks north of 16th and Columbia Rd.)
2 and 3 rooms, kitchen, dinette and bath.
Freshly Decorated Throughout. Refrigeration Included in Rent.
$55.50—$75.50
24-Hour Elevator and Switchboard Service.
Res. Mgr., CO. 8425

2145 C St. N.W.
"The Riverside"
Near Potomac Park
A downtown building within walking distance of many Government Departments.
1 room, kitchen and bath apts. $45.00
2 rooms, kitchen, dinette and bath $57.50
24-Hour Elevator and Switchboard Service.
Resident Manager
H. L. RUST CO.
1001 15th St. NA. 8100

CLIFTON TERRACE
High Above the City
In Columbia Heights you'll find a comfortable, cool, summer apartment home, conveniently situated at
14th & Clifton Sts. N.W.
Large, newly decorated units. All rooms have wide, open views, 24-hour elevator and switchboard service.
1 room, kitchen & bath $42.50
2 rooms, kitchen & bath ...$47.50 up
3 & 4 rooms, kitchen & bath, $65 up
Resident Manager
H. L. RUST CO.
1001 15th St. NA. 8100

Just Call Us
NAtional 9300
We have available the following apartments, finely located, 100% insulated. Each apartment has large fireproof and screened rear porch.
University Village
4001 to 4037
Ninth St. N.E.
Conveniently Located
Charming modern apartments of 2 and 3 rooms, dinette, kitchen and bath. Rentals—
$42.50 and $50.00
—These properties open for inspection daily until 9 P. M.
BOSS & PHELPS
1417 K St. REALTORS NA. 9300

Post Classified Ads—National 4200.

Apartments—Unfurn. 47

IF
You are looking for a home-comfort apartment, don't fail to see these beautiful duplexes. Extra large living room, beautiful bedroom, tile bath, large dinette and modern kit. with Electrolux refrig.; also large rear porch. Rent $52.50 and $55, including heat, hot water and janitor service. These apartments are high and cool. Within one block stores, theater and transportation. Express buses into center of city every 10 minutes. HURRY! Only 7 apartments available. Open until 9 p. m. Agent on premises. Drive out Georgia Ave. to 8400 block, turn left one block to Maple Ave. and apartments. Bradley, Beall & Howard. NAtional 0271.

THE CHALFONTE
1601 ARGONNE PL. N.W
At Zoological Park Entrance, overlooking Rock Creek Park.
Desirable 1 and 2 rooms, kitchen, dinette and bath apts from $45 up. (Some with porches.)
Dining room, beauty shop and valet shop in the building.
24-hour elevator and switchboard service. Direct line from switchboard to taxi stands and stores.
RESIDENT MANAGER, ADAMS 8810.
PHILIP P. PEYSER & CO.
1024 Investment Bldg. DI. 3740.

REDUCED RENTALS
4029 7th ST. N.E.
APARTMENT 2.
New 4-family flat. Unit of 1 bedroom, living room, dinette-kitchen, bath and screened porch; janitor service. Heat and hot water furnished. $49.50. Open for inspection. July 1 occupancy.
Wm. H. Saunders Co., Inc.,
1519 K NW. Dist. 1015.

510 EYE ST. N.W.
3 very large rooms, kitchen, bath, porch; in excellent condition; overlooking park; quiet, cool and comfortable.
FRANK S. PHILLIPS, DIST. 1411.

1615 GALES ST. N.E.
Apt. 2—2 rooms, kitchen, bath, porch. Arcola heat; key Apt. 1..$28
3710 9TH ST. N.W.
Apt. 1—2 rooms, kitchen, bath, shower, screened porch, refrigeration (heat furnished); key Apt. 2 ....$40
1838 M ST. N.E.
Apt. 1—2 rooms, kitchen, bath, shower, dinette, refrigeration, gas heat; key Apt. 1, 1834 M....$40.50
We have a few other units which will be available soon at rentals from $28 to $44.
Phone or Write
GENERAL REALTIES, INC.
833 L St. N.E. AT. 5176

UNUSUALLY WELL PLANNED APTS.
High and Cool
808 Taylor Street N.E.
1 room, kitchen and bath....$27.50
804 Taylor St. N.E.
2 rooms, kitchen, bath and room size enclosed porch and yard $52.50
5228 Fourth Street N.W.
3 rooms, tile bath with shower, yard $50.00
8403 Maple Avenue, Silver Spring, Md.
3 rooms, tile bath with shower, rear porch and yard $52.50
See Superintendent 8417
Heat, hot water and janitor service included
BRADLEY, BEALL & HOWARD, INC.
NA. 0271. Southern Building.

Post Classified Ads—National 4200.

Apartments—Unfurn. 47

2008 16TH ST. N.W.
1 and 2 Rooms, Kitchen, Bath.

A Charming Apartment
2151 California St. N.W.
Convenient to shops and transportation. Newly redecorated. Two bedrooms, ample closet space, combination living room and dining room, large foyer, bath with shower. Well-equipped kitchen and pantry with service entrance. Southern exposures. Elevator. Occupancy. An unusual value.
Rent Includes Gas and Electricity.
Resident Manager, DUpont 3830.
Wm. H. Saunders Co., Inc.,
1519 K St. N.W. DIst. 1015.

STUDIO APARTMENT
3 Riggs Court N.W.
ADJACENT TO RIGGS BANK.
Off Dupont Circle. Consists of a living room with fireplace and built-in book shelves. Bedroom with entrance to a quaint, awninged porch which overlooks the garden court. Kitchen with refrigerator and gas range. $55.00. Call MR. REED, District 9486.

1830 R ST. N.W.
2 rooms, kitchen, bath with shower $65
1860 CALIF. ST. N.W.
2 rooms, kitchen, dinette, porch and bath....................$55
3435 R ST. N.W.
2 rooms, kitchen, dinette and bath $47.50
1208 EVARTS ST. N.E.
1 room, kitchen and bath...$32.50
MT. VERNON MORTGAGE CORP.
207 Machinists Bldg. NA. 5536

The New Hampshire
3800 New Hampshire Ave. N.W.
1 room, kitchen, Murphy bed and bath with shower......$42.50
2 rooms, kitchen and bath with shower $50.00
3 rooms, kitchen, encl. porch and bath with shower $72.50
Fireproof, Elevator Building, Res. Mgr. Gas and Electricity Free.
The Longfellow
5521 Colorado Ave. N.W.
1 room, kitchen, dinette, dress. closet and bed.............$49.50
2 rooms, kitchen, dinette, solarium and bed $68.50
Gas and Electricity Free.
Fireproof Building with Elevator. Resident Manager.
The Marday
815 Md. Ave. N.E.
1 room, kitchen, dinette, dressing closet with bed.........$39.50
2 rooms, kitchen, dinette.......$45.00
Electric Refrigeration Free.
930 Randolph St. N.W.
1 room, kitchen, dinette $42.50
2 rooms, kitchen, dinette......$52.50
Gas and Electricity Free.
Resident Manager.
2656 15th St. N.W.
2 rooms, kitchen, dinette and bath with shower..........$65.00
Gas and Electricity Free.
1869 Mintwood Place N.W.
6 rooms, 2 baths and porch..$100.00
No. 2 17th St. S.E.
2 rooms, kitchen and bath....$35.00
Duplex
945 Randolph Street N.W.
2 rooms, kitchen, dinette, bath with shower and porch......$52.50
MARTIN McINERNEY
Investment Building DI. 5014

Post Classified Ads—National 4200.

Apartments—Unfurn. 47

NORTHUMBERLAND
2039 NEW HAMPSHIRE AVE. N.W.
2 rooms, kitchen and bath, $52.50. Apt. 608. Avail. July 1. See Res. Mgr. now.

2812 CONN. Ave. N. W.
One block north of Wardman Park Hotel. Living room with fireplace and two exposures, dining room, 2 bedrooms, each ideally suited to period furniture; kitchen with electric refrigeration; bath; screened porch; large, high-ceilinged rooms; freshly decorated; $75. Call Mr. Burdsall.
WEAVER BROS., INC. District 9486.

1841 Columbia Rd. N.W.
2 rooms, dinette, kitchen, bath and porch ....$57.50 up
3 rooms, kitchen, dinette, 2 baths and 2 porches $90.00
Electric refrigeration, secretarial switchboard and elevator service.
H. G. SMITHY CO.,
811 15th St. N.W. NA. 5903.

$47.50—DOWNTOWN
822 18TH ST. N.W.
Downtown apartment, 2 rooms, kitchen and bath. Exceptionally large rooms.

National Mortgage & Inv. Corp.,
NA. 5833. 1312 N. Y. Ave.

3306 P ST. N.W.
Apt. 6—2 rooms, kitchen, bath; gas furnished; electric refrigeration; $47.50. C. H. HILLEGEIST CO., 1621 K nw. NAt. 8500.

Exclusive, 3901 Conn. Ave.
Large 3-bedroom, 2-bath apartment; also smaller apartment. EMerson 5414.

1832 BILTMORE ST. N.W.
4 Rooms, Kitchen and Bath.
3 Rooms, Kitchen and Bath.

1712 16TH STREET N.W.
2 rooms, kitchen, reception hall and bath $60.00
3 rooms, kitchen, reception hall and bath $67.50
ELECTRIC REFRIGERATION.
RESIDENT MANAGER.

COLORED—Several rooms in private home; light house cooking; man and wife preferred; refs.; call DEc. 4978.

Business Places—Rent 52

FIREPROOF WAREHOUSE—1315 4th st. ne., in Union Market; 40x90; two stories. Henry Schaffert, 330 John Marshall pl.

KENILWORTH, D. C.—First time offered, 1617 Kenilworth Ave. New store, with or without apartment. Suitable any business. Apply PENN REALTY CORP. 474 K St. N.W. MEtro 1283.

LARGE STORE-ROOM with all modern improvements in center of Herndon—Good location for any kind of business. Rent, $50 per month; shown by appointment. Buell Farm Agency, Herndon, Fairfax County, Va.

TAKOMA PARK—25 Carroll Ave. Large store with basement. Automatic heat. Newly decorated. Rent reasonable. Apply PENN REALTY CORP., 474 K St. N.W. MEtro 1283.

2D COMMERCIAL, shop and yard; approx. 10,000 sq. ft., 3121 South st. nw., $150 mo. FRANCIS A. BLUNDON, 805 H nw.

Offices—Rent 50

F ST. NW., 602—2 large outside office rooms, reasonable. Mr. Rogers, ME. 8352.

Stores—Rent 53

S.E. COR. 5TH & K STS. N.W.—Large corner store. Opposite New Center Market. Apply PENN REALTY CORP., 474 K St. N.W., MEtro. 1283.

Houses—Furnished 54

CONGRESSMAN wishes to rent his nicely furn. 6-room modern home in Glover Park till Jan. 1. Recreation room, oil heat, etc. $75. WAlnut 8444-W.

MASS. PK.—Attractive residence, 4 bedrms., 3 baths, stone fireplace, large pchs. grounds; long lease. OWNER, EM. 6324.

SUMMER months; cool, secluded Chevy Chase home; large garden, trees; reasonable. Call WIs. 3601-W, Saturday.

WESLEY HEIGHTS—Completely furnished; 3 bedrooms; large trees; beautiful porch; for July. CLev. 1718.

Furn. or Unfurn. 55

NEW—4 bedrooms, 2 baths, 3 porches; oil heat; large cor. lot; landscaped grounds; $80; new 5 room det. screened pch.; built-in heated gar.; elec. range; refrig.; shower bath; auto. oil heat and hot water furnished free; $55-$60. Mrs. T. M. Carver, McLean, Va. Falls Ch. 845-J.

Houses—Unfurnished 56

ALEX., VA.—Immed. rental, newly decorated Colonial brick; a.m.i., yard, h.-w.h., elec. refrig. Temple 3910. After 6 Alex. 88.

ALEXANDRIA, VA.—Colonial house, beautifully remodeled; 4 bedrooms, 2 baths; servant's room and bath; G. E. oil burner. H. H. Westcott Co. NA. 0620.

BEAUTIFUL setting amid trees; 7 room frame; needs some repair but has wonderful possibilities; $80. 9214 Georgia ave. Silver Spring, Md.
FRANCIS A. BLUNDON.
805 H St. N.W. NA. 0714.

BILTMORE ST. NW., 1937—10 rooms, 2 baths, oil heat; garage. Rent $100 month. By owner. COlumbia 2946-J.

BRICK HOUSE, 2015 19th st. nw.—9 rooms, 2 baths, oil burner, $75. Francis A. Blundon Co., 805 H st. nw.

BUCHANAN ST. NW., 522—6 rooms, inclosed sleeping porch; excellent condition throughout; 1 block from Sherman Circle; immediate occupancy; rental. Call ADams 0743.

BURLINGTON PL. N.W.—6 rms., b., gas ht., $90. Potomac Hts., D. C., 8 rms., 2 b., suit two families; 2-car garage; $75. Bungalow—Amer. Univ. Park; $58. A. D. CRUMBAUGH (Realtor) CL. 1-3-6-4.

CALL FOR our list of desirable houses in northwest and northeast sections.
MURRAY CO.
1406 G St. N.W. NA. 7772.

CHEVY CHASE, D. C., 3356 Runnymede pl.—8 rooms, 2 baths, garage; cool, comfortable home. CLeveland 7348.

CHEVY CHASE, D. C., 5311 Nevada Ave.—Beautiful brick detached home, only occupied by Army officer. 8 rooms; 2 baths; servants' quarters; 2-car garage; frigidaire, oil burner; all modern conven. Recently redecorated; beautiful shrubbery; coolest spot in town. For appointment, DIs. 3870.

CHEVY CHASE, MD., 13 East Underwood st.—July 15; $95; det., 7 rooms, 2 baths; attached gar.; large, shady lot. EM. 3580.

FOXALL—6 rooms, double rear porches; gas heat; fireplace; garage; deep yard. NA. 1040 or WI. 4504.

NEAR 16th and Lamont Sts. N.W.—9 rm. and b., h.-w. h., instantaneous hot water heater. Rent $65.75 includes water rent. Inspection by appointment only.
DRURY REALTY CORP.,
REALTORS
1710 Eye St. N.W. REpublic 1133.

OPEN—1364 Spring rd. nw., 30-ft. Colonial brick; h.-w. h., 6 large rooms, 2-car garage.
LEO M. BERNSTEIN & CO. ME. 5400.

OPEN DAILY—By owner, 2 to 7 p. m., 5412 30th pl., Chevy Chase D. C., near Military rd., 6 rms., ba., brick, $85; also nearby 11 rms., 3 ba., brick, $100.

QUEBEC PL. NW., 721—9 rooms, 2 baths; 2 screened porches, garage; 3d floor complete apt.; refrigeration. CL. 4954.

RANDOLPH PL. NW., 50 (near N. Capitol and R)—New cond.; 6 rms., bath; h.-w. h.; elec.; $47.50. Donowitz Co. NA. 6717.

11-ROOM suburban resid. D. C. city improvements; nice grounds, gar., oil heat; be seen to appreciate. Owner, GE. 1855.

2929 CONNECTICUT AVE.
AIR COOLED

THIS modern apartment house has been designed for comfort. Gracious living is yours in this unusual home which offers welcome air cooling . . . a roof garden with pergola, clubrooms, handball court and restaurant in the building. And yet, prices are moderate for apartments of two rooms, kitchen and bath. Live well . . . and coolly . . . at 2929 Connecticut Avenue.

AN ADDRESS OF CHARACTER

Under Management of
H. L. Rust Co.
Rust Building—1001 15th St. N.W.—NAtl. 8100

2445 15th St. N.W.
New building facing Meridian Park. 1 room, kitchen, dinette, dressing room and bath. $49.50
2 rooms, kitchen and bath. $62.50
3323 16th St. N.W.
New corner building. Gas and elec. included in rental.
2 rooms, kitchen, dining alcove and bath. $60.00
1 room, sun room, dressing closet and bath. $50.00
2138 California St. N.W.
One-half block west of Conn. Ave.
1 room and bath. $30.00
1 room, kitchen and bath. $45.00
3 rooms, kitchen and bath. $65.00
See Resident Manager.
219 H St. N. W.
1 room, kitchen and bath. Resident Manager. $27.50
3267 N Street N.W.
Georgetown location. Large apartments of 4 rooms, kitchen and bath. $45.00 & $50.00
2106 N St. N.W.
Conveniently located downtown building. 3 rooms, kitchen and bath. $52.50
2 rooms, kitchen & bath. $42.50
131 & 133 Webster St. N.W.
Very desirable apartments located near Soldiers' Home. 2 rooms, kitchen, enclosed porch, dinette and bath. Electric refrigeration. Resident Manager. $45.00 to $50.00
3022 Wisconsin Ave. N.W.
Opposite Cathedral.
2 rooms, kitchen and bath. Refrigeration on house current. Resident Manager. $45.00
2401 Calvert St. N.W.
Opposite Shoreham Hotel
2 rooms, kitchen and bath. Electric refrigeration on house. Elevator, switchboard. Res. Mgr. $55.00
4 r., kitchen & 2 baths, large enclosed porch. $115.00
1368 Euclid St. N.W.
The Olympia. Large building surrounded by spacious grounds. Four rooms, kitchen and bath. Newly decorated. Refrigeration on house current. Elevator. Resident manager. $60.00
211 Delaware Ave. S.W.
Near Capitol and House and Senate Office Buildings. 2 rooms, kitchen and bath. Refrigeration on house current. Resident Manager. $50.00

Post Classified Ads—National 4200.

Houses—Unfurnished 56

150—LONGFELLOW ST. NW. Six-room brick; h.-w. h.; gar.; others, $52.50 up. Washington Realty Co., GE. 8300.

ROCK CREEK CHURCH RD. NW., 601—6-room brick A. M. I. $52.50.

5113 QUARLES ST. N.E. (Kenilworth), 6 rooms and bath, a. m. i. Large fenced yard. Apply PENN REALTY CORP., 474 K St. N.W. MEtro 1283.

26 R. I. AVE. NW.—9 rms., 2 baths, Now being papered. Ideal for rooming house. Convenient location. 1st floor has 3 rooms and private bath. Porch and yard. Upstairs arranged into three apts. Rent, $85. Bob Hollander, 1008 H st. MEt. 4813

1833 NEWTON ST. N.W.
Adjacent to Rock Creek Park. 6-room brick; h.-w. h.; two inclosed porches, garage; in splendid condition. Open daily.
FIDELITY MORTGAGE INVESTMENT CO.
1105 E St. N.W. NA. 2431.

1417 Whittier St. N.W. $90
JUST OFF 16TH ST.
4 bedrooms, 2 baths; also maid's room and bath. Built-in garage.
National Mortgage & Inv. Corp.,
NA. 5833. 1312 N. Y. Ave.

Wesley Heights Section.
Attractive French white brick home; living room, dining room, kitchen, 3 bedrooms, 2 baths, maid's room and bath; automatic heat; 2-car building garage; large lot. Available July 1. CL. 1851.

5119 7TH ST. N.W.
Desirable 5-room and bath brick dwelling. All modern conveniences. Newly renovated throughout. Awnings and screens. Open for inspection. $52.50.
GEORGE F. HANE, INC.,
1422 F St. N.W. NAtl. 3964.

OPEN—$80.
4328 Brandywine st. nw. American University section. Lovely det. house, 6 rms., bath (shower), screened por., brkfast nook, refrig., oil burn., gar. Large yard. Rent reduced. NA. 8882.

515 SIXTH ST. N.E.
8 rooms, bath, electricity, gas, h.-w. h. (gas heat); 2-car garage; $52.50.
226 RANDOLPH PLACE N.E.
6 rooms, bath; electricity, gas; h.-w. heat; $47.50.
R. A. HUMPHRIES
808 N. Capitol. Realtor. NA. 6732.

$57.50 Alexandria, Va., near Belle-haven. Colonial type home; 6 rooms, bath, full basement; built-in gar.; screened porch; h.-w. h.; large living rm.; open fireplace. ALex. 972-W-1.

CHEVY CHASE, MD.
10 East Woodbine st.; detached 6 bedroom, 3 baths, 1st floor lavatory; fireplaces, servant's quarters; oil heat; sleeping porch; newly papered and painted thruout; ideal for entertaining; large lot; flower garden; for appointment, WI. 6394-J.

5113 45TH ST. N.W.
6 rooms and bath; built-in garage, $60.
511 IRVING ST. N.W.
8 rooms and bath; detached garage, $65.
PHILIP P. PEYSER & CO.,
1024 Investment Bldg. DI. 3740.

DESIRABLE HOMES
GEORGETOWN
3535 O ST. N.W.
1315 35TH ST. N.W.
1525 34TH ST. N.W.
ARENDES REALTY CO.
1207 Wisconsin Ave. WEst. 0074.

929 New Hampshire Ave. N.W.
Desirable 8-room and 2-bath brick dwelling. Oil fired hot-water heating, upper floors equipped with sinks and gas stoves—suitable for light housekeeping—reasonable rent.
GEORGE F. HANE, INC.,
1422 F St. N.W. NAtl. 3964.

1838 KENYON ST. N.W.
Two blocks west of Mt. Pleasant st. Row brick colonial; 6 rooms, 2 baths, 2 enclosed rear porches; front porch, maid's room and lavatory in basement. New Standard oil burning unit; detached brick garage. House newly papered and painted inside and out; $77.50.
J. A. McKEEVER CO., INC.
1625 K St. N.W. DIstrict 9706.

Cleveland Park, 6-room house, automatic refrigeration, fenced-in yard, immediate occupancy.
SANDOZ, INC.,
DUPONT 1234.

Houses—Rent or Sale 57

DUPONT CIRCLE, 2029 O st. nw.—9 rooms, reception hall, 2 baths; reas. NO. 7554.

FURNISHED—8 rooms, 2½ baths, 1 acre of ground beautifully landscaped; overlooking Park Drive; 7 miles center of city. Call owner. SH. 3797.

Suburban—Rent 58

ALEXANDRIA, VA.—Beautiful corner apt., two rooms, kitchenette, full tile bath, tub and shower, $43.00. Lovely five and six-room homes, lawn, shrubs, garage, $45 to $55. Raymond, Mt. Vernon, corner of Bellefonte. Phone ALex. 2460; evenings TEmple 3190; closed Sunday.

ALEXANDRIA, VA.—1 room, kitchenette, private bath; new gas stove; refrig., hot water, electric furnished. Alex. 1003-W 316 Lloyd Lane.

ARLINGTON—Desirable 7-room house; 4 bedrooms, 2 baths, oil heat. WA. 6959.

INDIAN SPRING PARK—5 rms., bath; early Amer. architecture; auto. heat. Apply owner, 8512 Ga. ave. SH. 2792.

TAKOMA PARK MD.—Unfurn., 4, 5 rms., priv. bath and entr.; heat, hot water, refrig., $45 to $50. GEorgia 1015.

12 MILES from D. C. line; 3-rm. apt. elec. range, elec. refrig., priv. bath; furn. or unfurn. $25. R. P. Soper; Olney, Md.

906 BALTIMORE BLVD., RIVERDALE, MD.
4 rooms, kitchen and bath, $47.50; cool, very desirable.
MT. VERNON MORTGAGE CORP.
207 Machinist Bldg. NA. 5536.

IN BETHESDA
105 E. GLENBROOK RD.
6 rooms, 2-story brick, oil heat. In a pleasing neighborhood; $80.
S. T. ROBERTSON,
7601 Georgetown Rd. WIsc. 1444.

Shore-Waterfront—Rent 61

COTTAGE—Attractively furn.; situated in the Mts., near a lake; elevation 2,800 ft.; 2 mi. Oakland, Md.; ½ mi. Mt. Lake Park P. O.; 10 rms., 2 baths, sun parlor; garage; nr. golf course; natural gas, elec.; fireplaces; $325 season; $200 monthly. CO. 0806 or drive up. P. T. Lipscomb, Loch Lynn Heights, Mt. Lake Park, Md.

FOR RENT—3 rm. cottage on bay front; Cedarhurst, Md.; avail. July 15. GE. 0717.

FOR RENT FOR SEASON, furnished, at Holly Hill Harbor, on Mayo road; living room, dining alcove, kitchen, four bedrooms, two toilets, shower room. Saxe, Vernon 6971, Baltimore, Md.

HERALD HARBOR—Completely furnished; 2 rms., kit., water and elec. For rent for season. Reas. NO. 9414-W.

LONG BEACH—Completely furn. 7 rms. and 2 baths (4 bedrooms and bath, 2d floor); large sleeping porch. Directly on the water. Rent for 3 weeks for $50 weekly. Call NAt. 1783 or apply property office.

SHERWOOD FOREST—Very comfortably furnished spacious cottage to quiet refined people. CLeveland 1297.

Wanted-to-Rent 62

LIST YOUR HOUSES WITH US FOR RENT
MURRAY CO.
1406 G St. N.W. NA. 7772.

Post Classified Ads—National 4200.

Wanted-to-Rent 62

SIX TO EIGHT RM. modern home; must have downstairs bedrm., and bath; in good condition; reasonable rent. Phone TEmple 1948-J.

Sale Houses 66

CHEVY CHASE, D. C.—By owner, compl. modern semi-bungalow, 6 rooms, bath, 1st floor; 2 rms., bath, 2d floor; gas heat; garage; sacrifice, $10,950. NO. 7763.

CHEVY CHASE, D. C.—Owner reduces his Colonial home $1,000; located one block west of Conn. ave., situated on large corner. This house contains six rooms and one bath, automatic heat. Price now $9,500. Easy terms. MEt. 1145.

DESIRABLE NEW HOMES AVAILABLE
WM. H. SAUNDERS CO., INC.
1519 K St. N.W. DI. 1015.

HERE'S a real buy in one of Washington's most desirable locations. The owner of this house has purchased a larger home and it is priced at 65% of its original cost. First floor contains living room, library, dining room, pantry and modern kitchen large enough for breakfast nook. Three large bedrooms, 2 baths on 2d floor. Stairway to completely floored attic. Awnings for entire house; maid's room, bath and built-in garage; automatic oil heat. Most convenient to stores, transportation, public and parochial schools. Call WI. 4425; evenings, WI. 4640.

HOME OR INVESTMENT—Nr. 16th and Col. rd. nw.; brick, 4 bedrms., attic, bath; a. m. i.; gar.; oil; must sell. DIst. 0162.

WESTERN AVE. NW., 4848—Attrac., mod. brick bung.; 5 rms., tile bath, washrm.; fin. attic, porch; brick gar.; auto. heat; Must sell. WI. 5719; or days, RE. 2212.

14TH NR. PARK RD.—Business section, 3-story cellar brick; 22' 5"x88' to alley, 8 rms., bath; a.m.i.; little exp. convert into store rm; $13,500. Bargain. DI. 0162.

3-APT. BLDG.—LIKE NEW; UNUSUAL bargain; $8,750. L. H. THADEN, WI. 5540.

$500 CASH; 10 RMS., 3 BATHS. MOVE IN. 1466 Clifton st. nw.—Very easy terms. Act quickly. Call E. W. BAILEY, AD. 4786.

26 R. I. AVE. NW.—9 rms., 2 baths. Arranged with 4 apts. $7,950. Terms. Bob Hollander, 1008 H st. nw.

Several Home Bargains.
LOUIS P. SHOEMAKER.
1719 K St. N.W. NA. 1166.

210 EMERSON ST. NW.—Studio home, 8 rooms. Hollywood tile bath. Recreation room with bar. $8,950. Terms.

RANDLE HIGHLANDS.
$8,475—NEW.
Detached brick residence, 6 well-planned rooms, floored attic, air-conditioned heat, slate roof, fireplace in living room. 2823 R St. SE., open Sunday, 3 to 5 p. m., or call Mr. Stebbin, AT. 7199.
ADELBERT W. LEE.
1343 H St. NW. DIst. 4600.

—A CHARACTER STUDY—
English Type Home
Wesley Heights, 3060 Foxhall road. Another "Miller-Built" home is proudly presented for your inspection. . . .
Situated on one of the loveliest sites in all Wesley Heights, it is impressive, yet cozy, for all its size.
Seven bedrooms, 4 baths, large porch, game room, maid's room and bath. The library is cleverly paneled with genuine American walnut. . . . Truly a home of dignity, designed to compliment the most critical. . . . Look for the Miller-Built Arrow. . . . Open daily and Sunday.
W. C. & A. N. MILLER
Builders of fine homes for over 27 years.
1119 17th Street N.W. DIst. 4464.

OPEN—SEE TONIGHT, 3 TO 7
223 SHERIDAN ST. N.W.
A charming detached home of 7 lovely rooms, built-in tub and shower. New sunlight kitchen; perfect condition throughout; autom. heat; lot 50x150; garage. Don't miss this at $7,950. Terms arranged.
LEO M. BERNSTEIN & CO. ME. 5400.

SPECIAL BARGAIN.
1427 CRITTENDEN ST. N.W.
OPEN—INSPECT TODAY.
8 Large Rooms, 2 Baths.
Extra fine refrigerator and gas stove. Large front porch, big lot, paved alley.
ORIGINAL PRICE, $12,500.
OUR PRICE, $8,750.
Convenient to stores, schools and cars.
Howenstein Realty Corp.,
1418 H St. NW. DIst. 7877.

BROOKLAND, $5,950.
Semi bungalow which must be sold at once. 6 rooms and bath; hot-water heat; convenient location in a very desirable neighborhood.
R. A. HUMPHRIES,
808 No. Capitol. Realtor. NA. 6732.

ATTENTION—OPEN 2 TO 5
ONLY $6,650 FOR
5517 KANSAS AVE. N.W.
Lovely tapestry colonial brick, 6 large rooms, tiled bath, double screened porches; auto. heat. Frig. New house condition. Terms. It won't last.
LEO M. BERNSTEIN & CO. ME. 5400.

SEE 4415 13TH PL. N.E.
TERMS OR TRADE
Out Michigan Ave. past Catholic University to 13th Place, left 2 blocks (Bet. 13th and 14th sts.)
New detached brick, air-conditioned. 2 full tile baths, finished floored clubroom, natural trim throughout. Very large lot. Garage.
Modern in Every Detail—Open till 9:30 P. M.
CALL FOR AUTO SERVICE.
ROGER MOSS—DISTRICT 3121.

AVONDALE
A Community of Fine Detached Homes of Individual Design
—SAMPLE HOUSE—
2014 QUEENS CHAPEL ROAD
Just 12 minutes from Treasury Bldg. 17 Sold. Many Under Construction. 6 Spacious Rooms, Automatic Heat, Attached Garage. Open Daily.
$6,950 TO $7,750
To Reach—Drive out Michigan Ave. past Catholic University, over new bridge to 18th St., left 2 blocks to homes.
HARRY WARDMAN, INC.,
1512 K St. NW. DIst. 3820.

701 LONGFELLOW ST. N.W.
This desirable corner home containing 8 rooms, modern bath, built-in garage, beautiful landscaped lot has been taken in trade and reconditioned from top to bottom. Truly worth your immediate inspection. Evenings, call RA. 5416.
BEITZELL,
1515 K St. N.W. DI. 3100.

NEW LOW PRICED HOMES
Detached, 6 rooms—$6,500 to $7,750
HARRY WARDMAN, INC.
District 3830 1512 K St. N.W.

CHEVY CHASE, MD.
105 Raymond St.
Large colonial—like new; 5 bedrooms, 3 baths, oil heat; lot 100x200 with large trees; 1 square North and East of Chevy Chase Club.
Open Saturday and Sunday
$19,500
YOUR BROKER OR
NA. 1280 WI. 6671

American University Park
Priced for Quick Sale
$9,950
4448 Burlington Pl. N.W.
Trade Your Present Home for a Beautiful New Home
3 Bedrooms—2 Baths
Bright living room with open fireplace, lovely dining room, modern kitchen. Master bedroom with private bath, large front porch.
Built by HARRY FORETSKY, Inc.
OPEN DAILY AND SUNDAY.
TO REACH: Out Wisconsin Ave. to Brandywine, left on Brandywine to 45th St., right one block to the home.
Wm. H. Saunders Co., Inc.
1519 K St. N.W. DI. 1015

Continued on Following Page.

Read This Page for Good Used Car Bargains From Reliable Dealers

Post Classified Ads—National 4200.

Sale Houses 66

Continued From Preceding Page.

BY OWNER, $4,950.
5-room detached house, Del Ray, 7a. Excellent condition, lovely grounds; across from Mt. Vernon School; 15 minutes D. C. CL. 5158 or TEmple 4321.

$200 CASH
$50 per month. 5-room brick bungalow, oil heat, garage; in fine section of Silver Spring. Call
GEO. W. DE FRANCEAUX.
Shepherd 3742.

$13,950. BRICK AND STONE.
This is a new house in a beautiful location near Mass. ave., D. C. There are 4 large bedrooms, 2 baths on 2nd floor. 1st floor has spacious living room and dining room, and well-appointed kitchen and lavatory; recreation room and 2 open fireplaces. The house is tastefully finished and is air-conditioned. Cannot be duplicated for the money.
FRANK S. PHILLIPS,
927 15th St. N.W. District 1411.

COLORED—522 5th st. se.; 9 rms.; good cond.; rent apts., offices; oil heat; $68.

COLORED—Corner house; overlooking Reservoir; 6 rooms, bath; h.-w. h.; elec.; gar.; $7,950; terms arranged. DE. 1160.

COLORED—6-rm. mod. brick, tile bath, shower; h-w h.; colonial porch; inlaid linoleum; deep yard; 2½ blks. Howard U. Small cash, balance like rent; $5,950. Immediate occupancy. ADams 9185.

Wanted—Houses 67

CASH FOR ROW BRICK SMALL, WHITE properties, quick action. E. W. BAILEY, ADams 4786 or mail 1435 Meridian nw

SELL now for cash. We buy real estate anywhere. Dinowitz Co., NA. 6717.

Sale Lots 69

BETHESDA SECTION.
Large, level lot 56x150 ft. In a community of attractive moderate priced homes. Priced at $950, or will build to suit purchaser. For additional information call Cleveland 2800.

WOODRIDGE (26th and Newton N.E.)—Corner lot, 49x102; inside lots, 40x100; sewer and water in front of property. HILLCREST, Branch Ave., near Denver S.E.; 50x200; sewer and water.
MURRAY CO.
1406 G St. N.W. NA. 7712.

Sale Suburban 70

APT. BUNGALOWS—"The Smash Hit in High Class Low Cost Homes"; $5,990. F.H.A. terms. Phone GReenwood 3734.

ARLINGTON, 308 South Fillmore st.—New 6-room, air-conditioned home; complete, $5,990; $39 per month. WA. 9355-W.

ARLINGTON, VA.—First showing; new 5-room home, $5,650; long term financing. Owner, Falls Church 696.

ASHTON HEIGHTS—Large 2-story, 7-room brick home, practically new; 2 baths, oil heat, recreation room in basement; garage. Conv. to everything; $9,500; reas. terms. For appointment to inspect, call WAlnut 8627.

ATTRACTIVE 5-room house with shade, bath, oak and pine floors, city electricity and copper screens; 12 miles from Washington over hard road. Near school. Lot 100x150. Price, $3,700; $500 cash, balance $42.00 per month. See MASON HIRST, Annandale, Va. Phone Alexandria 869-J-1. Closed Sundays.

BEAUTIFUL, new 5-room all-brick bungalow; oil heat; tile bath; on lot 96x150; FHA financial and approved; $6,750.
T. P. JOHNSON.
West Falls Church. Falls Church 1735.

KENSINGTON, MD.—Modern, 5 rooms, bath; Bryant air-conditioned; 1 block school and bus. 115 County rd. Direct from owner; easy terms. Ph. Kens. 51.

LYON VILLAGE—Lovely 6-room, 2-bath bungalow, almost new; deep lot; garage. Oil heat. $7,250. WA. 7317.

LYON VILLAGE—New colonial brick, 24-ft. living room, 2 fireplaces, 1½ baths, center hall, 3 bedrooms, finished attic, insulated, oil hot-water heat, recreation basement; brick garage; $9,000.
C. B. YEATMAN. WAlnut 7771.

NEARBY VA.—7-rm. house, 1 acre, near station. R. S. PRINTZ, Herndon 69.

NO CASH—Price only $3,750; modern 5-room semi-bungalow, 1 acre; on bus line. GLADYS WINFIELD, Fairfax 190-J.

N. LAUREL, R. 1; 10 r. and b.; bargain; trade for city home. N. E. RYON CO., 1216 N. Y. ave.

NOTHING DOWN, $60 mo. buys fine new 6-rm. brick; 2 fireplaces; gar.; $6,950. RALPH CRAIN, 4399 Lee H'way. WA. 6959.

S. E.—With $400 down we will build your home from your plan, value up to $5,000, in DISTRICT HEIGHTS, a model home community, out Pa. ave. S.E., on Marlboro Rd., only 6 miles from Capitol; F. H. A. has approved loan in this tract for 90 per cent of value. THRIFTIE HOMES, office next Sanitary Store, Trict Heights, Hillside 0561. AT. 8346.

UNUSUALLY charming and attractive Spanish bungalow, designed and built by owner on wooded acre plot; commanding view; 3 miles below Alexandria; 5 rooms, tile bath, full basement; hot-water heat; built-in garage; cost owner $6,000, plus ground to build a year ago; now priced at $5,650; terms.
WASHINGTON & KANE
1615 King St., Alex., Va. ALex. 1621.

VA., 16 miles D. C., 17½ acres, ½ clear; good 6 room house; barn, chicken house and run; orchard; good water, electricity available; $2,750, easy terms. J. A. BAKER & CO., 1112 N. Irving st., Clarendon, Va. WAlnut 7280.

35 ACRES—12 miles from Washington on hard road; old house on elevation, with large trees; 1 acre woodland; spring; price, $6,000, half cash. Shown by appointment. Phone 38, Buell Farm Agency, Herndon, Fairfax County, Va.

$5,250—5-ROOM BRICK,
Practically new, near Univ. Md. Elec. range, refrig., open fireplace, 1-1, garage lot 50x200. F. H. A. FINANCE ARRANGED. Many other desirable properties. BURCH, BErwyn 83 or 24-M.

3 BEDROOMS.
NEARBY VIRGINIA.
This brick house was sold last October for $7,750. There is now $6,875 against it. Will sell for this amount. Owner transferred, house now vacant. Near 10c bus, schools and stores. One bedroom on 1st floor.
$300 Cash Is All You Need
If you can pay $59 a month.
JAMES M. DOYLE.
5015 N. Wash. Blvd. WA. 9091.

CLOSE IN VIRGINIA
3 bedrooms on 1st floor, attic finished into 2 bedrooms; oil heat, electric refrigeration; very close to Washington-Lee High School; convenient to either Washington blvd. or Lee h'way. buses. About ¼ acre of land, plenty of shade, flowers, berries and fruit bearing trees. This is not a new house, but owner will sell to responsible party (if monthly payments can be depended on regularly), on a very small payment down. The price including extra lot is $6,450.
JAMES M. DOYLE,
5015 N. Wash. Blvd. WA. 9091.

Sale Acreage 72

45 ACRES, nearby Va., city water, elec., gas, sewer, shade, stream; ideal subdivision; will sell all at $350 per acre. This is city property at farm prices.
RALPH CRAIN, 4399 Lee H'way. WA. 6959.

ON LEE HIGHWAY
Just beyond Fairfax, 122 acres, some cleared ground, also nice woodland. 1537 feet of road frontage. High elevation for building site; also ground level with road, desirable for trailer park or other commercial development. $85 an acre.
HERMAN E. GASCH & SON,
1420 K St. NW. NA. 1254.

Real Estate Wanted 76

LIST YOUR PROPERTY WITH
BOSS & PHELPS
1417 K ST. N.W. NA. 9300.

Sale—Farms, Land 73

HERNDON, VA.—4-room bungalow, 7 acres on gravel road; elec. available; $1,200; also many other bargains. R. C. PRINTZ, Herndon, Va. Herndon 69.

HIGHLY IMPROVED stock farm, 317 acres, on hard road in Loudoun County; mostly under cultivation; large stream; new house, large stock barn; electricity; price $20,000; reasonable terms. Shown by appointment. Phone 38.
BUELL FARM AGENCY,
Herndon, Fairfax Co., Va.

$7,500—Attractive, old Colonial house; 6 large rooms, large hall, bath, electricity, full basement, 60 acres land. On bus line. Good land. New tobacco barn.
R. D. LILLIE CO.
364 Carroll St., Takoma Park. GE. 3301.

196 ACRES on gravel road; electricity; house and outbuildings; near Herndon. Price $7,500. R. C. PRINTZ, Herndon 69.

98-ACRE FARM, 3-room house, outbuildings; near Herndon. Price, $2,500. R. C. PRINTZ, Herndon, Va. Herndon 69.

NAPOLEON AND UNCLE ELBY

By Clifford McBride

Post Classified Ads—National 4200.

Sale—Farms, Land 73

Maryland Colonial—20 Acres

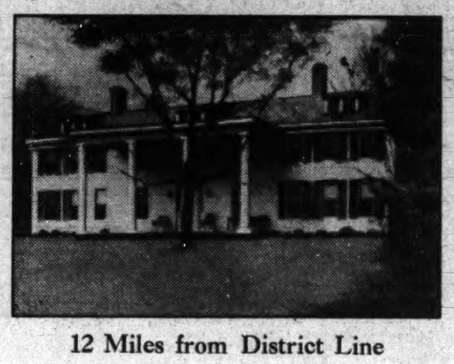

12 Miles from District Line

In Prince Georges County, Maryland. Surrounded by wide lawns and shade trees, and commanding a view across green fields and woodland.

The attractive old home, itself, has 6 bedrooms, 4 baths and servants' quarters. Electricity; basement under entire dwelling. Recently reconditioned. Easily accessible. An ideal country home with "real possibilities."

PRICE • $12,500 • TERMS

THE MARYLAND REALTY
915 Tenth St. N.W. NAtional 8095

Sale—Shores, Waterfront 74

ALL-YEAR water front, insulated, 26x28 house on West River; 35 miles Wash.; 1st-class double construction, 2 bedrms., hall, modern bath, kitchen, shower rm., living rm., 15x18, with hardwood floor, fireplace with Heat-o-lator, 4 closets, 62-ft. porches, floored attic, 18x20; high ceilings, interior beautifully finished; sell less than actual cost. AD. 7562

COBB ISLAND: One of the most popular well-established summer communities near Washington. Cobb Island is located in the heart of the best fishing grounds in the Potomac River. Drive down and see this beautiful resort. Over 150 homes there now. Lots $100 up. Go thru Anacostia, Waldorf and LaPlata via Routes 5 and 3. See Andrew Norris, resident agent.
THE MARYLAND REALTY.
915 Tenth St. N.W. National 8095.

CEDARHURST ON BAY—New 3-rm. cot.; $895; small cash; $20 mo. NA. 6229.

COBB ISLAND—3 lots, good location for summer home; $100 each. GReenw'd 1389.

GLEN ISLE on So. River, 19 miles by Benning rd. and Central ave. from D. C.; swimming, boating, crabbing; cottages sale or rent; will build 3-room cottage, $399. Lots 50x125; $100; terms. ZANTZINGER CO., NA. 5371, 945 K st. nw.

EPPING FOREST waterfront lot, $300 cash, assessed $400. Restricted development. Wooded hillside on water. Owner, 618 25th st., So. Arl., Va. Phone IVy 1268-W.

EXCLUSIVE WATERFRONT estate of 250 acres with 1 mile sandy beach on deep water; 26 miles from Washington over good roads. Has caretaker's house, barn and 3 clubhouses, completely furnished and equipped with plumbing and electricity. Included also are 325 decoys, three 18-foot power boats and all equipment. Quail, turkeys and other game abound. Over 2,200 ducks were shot from this property in a season. A sportsman's paradise. Over $100,000 has been invested in this property, but it may be bought for $30,000. Clear of debt. Further details may be had at the office of MASON HIRST, Annandale, Va., at the end of Columbia pike. Phone Alexandria 869-J-1. Closed Sundays. No brokers.

HERALD HARBOR—Fern Lodge, as is, $90 yr. or season. S. River Pk.; $1,350; low terms. Selby on Bay; ideal cottage; cheap. Beverly; Elms; $3,950; $350 cash, $35 mo.; fine repair; a. m. 1. Shadyside; Owinngs Pl.; $2,350. Masons and Owings Beach; $2,250 up; terms. N. E. RYON CO., 1216 N. Y. ave.

IDLEWILDE, near Shadyside, Md.; furnished cottage and large lot on shore; very cheap for quick sale. See Capt. Burns at Idlewilde or phone NA. 3411.

ON the lower Potomac, large waterfront tracts with long frontage; partly wooded. From $450 up. Call MR. MAY, NAtional 8095.

THREE-ROOM bungalow on salt water, 27 miles from Washington; bathing, boating, fishing, clubhouse, stores; house delivers of groceries and ice; free school bus. Total price, including 2 lots, $325. Easy terms. Box 99, Washington Post.

$2,950—Modernly equipped waterfront cottage with over 6,500 square feet, facing on the lower Potomac, at a point where it is 8 miles across. Pine-paneled living room with open fireplace and Heat-o-lator kitchen, two bedrooms, bath and screened porch, large and livable. There is unexcelled fishing, sailing and safe salt-water bathing. Here is the ideal summer rest haven for you and your family. Attractive terms may be arranged. Call us for directions to reach and other details you may desire.
THE MARYLAND REALTY.
915 10th St. N.W. National 8095.

WATERFRONT FARMS—All with water frontage, 7 acres, $650. 98 acres, $2,500. 319 acres, $5,000. 47 miles D. C. Terms. Gibons, Barr Bldg., NA. 3753.

WOODLAND BEACH—Group of 5 lots on beautiful wooded knoll next to water front. Paved h'way to property. Sale by OWNER. NAtl. 8732 or CL. 5417.

Enjoy—THE ART OF LIVING..
at
Long Beach
on
CHESAPEAKE BAY
Maryland's Bit of
Southern California

Here you will find an attractively planned and sensibly restricted private home colony featuring some of the most beautiful homes on the Chesapeake. Long Beach is not a commercial resort. On the contrary its many advantages, such as the white sand beach, its $10,000 social pavilion, modern bathhouses and many other entertainment features are solely for the use of the property owners and their guests.

We wish to make Long Beach ownership easy for approved purchasers, so until July 12 we are making this special offer on all lots.

WE WILL DOUBLE YOUR DOWN PAYMENT UP TO 25% OF PURCHASE PRICE

For example:
Lot price $120
Down payment $30
Special offer credit $30
Balance $60

Lots $120 and Up—Any Down Payment—Monthly Payments $5 to $15

ONLY 75 MINUTES
EASY DRIVING

Long Beach is 15 minutes farther away than some of the river resorts . . . but it is NOT on an inlet, river or creek . . . It features a safe, natural sand beach . . . free from rocks and mud . . . a beach of pure, white sand more than 4,000 feet in length.

Bathing Facilities Unexcelled

This private beach, free from treacherous gullies, undertow and eddies . . . provides a maximum of pleasure for both the timid bather and the experienced swimmer.

TO REACH: Drive out Penna. Ave. S.E. on Route No. 4 through Marlboro, 3 miles to Route No. 414, then Route No. 2. Follow direct to entrance, 8 miles south of Prince Frederick . . . Office at Water's edge.

BE SAFE—DRIVE CAREFULLY

Live at CAPE ANNE
ON CHESAPEAKE BAY

Safe Harbor . . . A Full Half Mile of It
An Ideally Situated Summer Colony

PICTURESQUE Broadwater Creek bounds Cape Anne on the west . . . Across the bay the distant shores of Poplar and Kent Islands may be seen. While to the south, the meeting of sky and water offer a most inspiring view.

ONLY 27 MILES FROM TOWN

HERE is a development plan entirely new . . . A restricted, private summer community with prices well within the budget of the average family.

A SUMMER REFUGE . . . The ideal combination of forest and sea . . . Cape Anne's smooth beach hides no treacherous holes . . . allows the children free rein . . . And talk about fishing . . . Herring Bay sends out an invitation that no self-respecting angler can ignore.

MORE THAN 30 HOUSES ALREADY BUILT

In record time more than 30 houses have been built . . . Indication enough of the complete desirability of this summer colony. ACT NOW! There is still time to have your own cottage at Cape Anne.

50-FT. LOTS AS LOW AS $125
Cottage of 5 rooms and bath on small initial payment and only $28 monthly

ROUTE: Through Marlboro, at top of hill turn right on Annapolis Road, cross Patuxent River, turn right at Drury, 2 miles to Bristol, turn left and follow signs to Cape Anne.

REPRESENTATIVE ON PROPERTY
LOUIS P. SHOEMAKER
1719 K St. N.W. NAt. 1166

Post Classified Ads—National 4200.

Business Opportunities 77

BARBER SHOP and school. Rent or sell. Sacrifice. After 7 p.m. 469 Pa ave. nw.

BARBER SHOP, equipped; cheap for cash; 3 chairs; cheap rent. 222 G st. nw.

BEAUTY SHOP, modern equipment; $60 mo., including attractive 2-room apt. $1,500. 719 A st. ne. LI. 6633.

DELICATESSEN; doing $225 weekly business; rent, $35. Price, $1,350; terms.
DISTRICT SALES.
Suite 200, 1427 Eye St. N.W. NAt. 1002.

DRUG STORE (corner); established 15 yrs. Rent, $60; a bargain for anyone desiring a nice small store; $1,200.
R. M. De SHAZO, 1123 14th st. nw. NA. 5521.

GASOLINE STATION for rent. 191 Balt. blvd., Colmar Manor, Md. GR. 1089.

GRILL, modern, seats 12; $150 cash or terms; $25 mo. rent; must sell Monday; have got Govt. appointment. Lollar's Grill, Falls Church, Va.

GROCERY and Meat Market; modern; refrigeration; truck; beer license; $700 wkly business. Call RA. 1805 before 7 p. m.

GROCERY, D. G. S.; meat market; doing better than $700 wk.; rent $75; price $5,500; terms. DUpont 7440.

LONG ESTABLISHED GROCERY AND MEAT MARKET; CHEAP RENT; $550 WKLY. BUSINESS. $3,750. MET. 8415.

NEW SHOPPING and parking center now under construction, 10th and Perry sts. ne. Here is your opportunity. A few stores still available. Ready for occupancy August 1. Bradley, Beall & Howard. NA. 0271. Ask for Mr. Isen.

PARKING LOT for 80 cars; rent reasonable; downtown. Price, $1,450.
DISTRICT SALES.
Suite 200, 1427 Eye St. N.W. NAt. 1002.

RESTAURANT, beer equipment, with 3 furn. rms., no more on equip.; sac., $500. 2222 18th st. nw. No brokers.

ROOMING HOUSE, downtown; 26 rooms, store, 2-car garage, h.-w. h.; rent, $150; terms to suit. Mr. Rogers, 606 F st. nw. ME. 8353.

ROOMING HOUSES—Let us show you our specials.
Keach & McCown. REp. 2919.

SUITABLE for rooming house; for rent unfurnished; 9 rms., 2 baths; large basement; 2 porches. Rent, $85. 26 R. I. ave. nw. Bob Hollander, MEt. 4913.

Dogs, Cats, Pets 79

COCKER SPANIELS, 4 mos., reg., A. K. C., reas. Also Stud Service. LI. 2542.

MALE Boston brindle terrier, 7 months old; thoroughbred. AD. 4800, Apt. 112.

REGISTERED pedigreed Scottie pups, 10 weeks old; in private country home; $25 and $35. 8703 Fairview rd., Silver Spring, Md. SHep. 3853.

TWO German Shepherd female puppies, championship, pedigreed; excellent temperament, sound structure, perfect example of the best type of their breed; reasonably priced. Phone Annapolis 1801-F-6.

WIRE FOX TERRIERS.
COMPLETE GROOMING, $3
Hand-plucked, bathed, nails filed, called for and returned. Adlea Kennels, Mr. and Mrs. S. A. Woolner, Washington Grove, Md. Gaithersburg 77.

Horses—Livestock 81

2 LARGE mules, 4 large mares, 4 large work horses. 110 M st. nw. AT. 2731.

Livestock Wanted 82

WANTED—500 rabbits per month, 7 lbs., and over, either sex and any breed; premium paid year around. H. Cochran, Box 167, Mahwah, New Jersey.

Sale Miscellaneous 83

DEALERS' ADS under this heading contain a firm name or a business address or state the word "Dealer." Other ads are presumed to be from private individuals. Readers who find dealers masquerading in this column as private individuals are urged to report the matter to The Washington Post.

ACCORDIONS—Before purchasing a piano accordion, it's to your advantage to see Droop's first. 1300 G st. nw.

ANTIQUES—Furniture, china, glass, rugs from very prominent estates. Also hundreds of other articles in household line. Drastic sale reduction. Murray Galleries, 1724 20th st. nw. DUpont 1211.

ANTIQUES—Pair spool beds, chairs, tables, canopy beds, chests, Victorian sofas. Waxler, 1014 10th st. nw.

BABY CARRIAGE—STORK-LINED, VERY GOOD CONDITION. NORTH 0156.

BARBER SHOP equipment; three chairs; comp.; perf. cond.; before 7. COl 7456-W.

COMPLETE furnishings of 3 rooms, bedroom, living room, kitchen; reasonable. AD. 5171. No dealers.

DESKS, used Government office furniture, low prices. H. Baum & Son, 616 E st. nw.

FANS rented by month or season. Also repaired, exchanged; 20-in. floor pedestal, $37.50; exhaust, $9.95. Carty, 1608 14th.

FILING CABINETS, used, letter and legal; $5 up. H. Baum & Son, 616 E st. nw.

FURNITURE—Liv.-rm. suite., studio couch, din. set, floor lamps, day bed, desk, etc.; bargain. 960 Randolph st. nw. Apt. 4.

GAS RANGES, 4 burner with oven cabinet, $8.50; gas ranges, 4 burner ovens, $5 delivered. Peoples Salvage Co., 2122 14th st. nw. DUpont 0762.

HOFFMAN steam press and boiler complete for dry cleaner; good condition. Real bargain, $45. See it 910 New York ave. nw. Phone NAtional 2620.

PIANOS FOR RENT—New spinettes, $4.50 per month; rental paid applies on purchase price if you decide to buy later. NAt. 3223. Arthur Jordan Piano Co., corner 13th and G sts.

PIANO—Wurlitzer Colonial Spinnet; walnut; practically new; very reasonable. AD. 7027.

RANGE, G.E., new 1938 "Apollo." Cost $160. Won in contest last week. Sell $100. Wis. 5934.

REFRIGERATOR, Electric Cold Spot; large size; excellent condition; $35; leaving city. 3717 Woodley Rd. CLe. 8007.

SEWING MACHINE—One console domestic elec., 1st class cond.; looks like new. $40. Easy terms. 3337 Conn. ave. EM. 4244.

SINGER console; practically new. $45; treadles, $5 up; other con., $20 up; terms 925-927 F st., nw. REp. 1900.

TYPEWRITERS—All makes, rebuilt or new. Rented, sold, repaired. "United," 813 14th st. nw. REpublic 1177.

TYPEWRITERS — ADDING MACHINES — Sales, service. Est. 25 years. Rentals $3 month; 3 months for $7.50. American Type Co., 1431 East Capitol st. LI. 0082. OPEN EVENINGS.

USED CAMERAS, projectors, binoculars, microscopes, bought and sold. Capital Camera Exchange, 1003 Penn. ave. nw.

WAFFLE IRON—Lunch-room electric, 3 sections; $6. RE. 1780.

ALL KINDS OF BUILDING MATERIAL.
ARLINGTON COAL & LUMBER CO.
PHONE JACKSON 1680.

PAINT QUALITY OUTSIDE PAINT.
$1.85 Gallon. 1119 9th St. N.W. NA. 2400.

REFRIGERATORS.
Frigidaires, General electrics, Westinghouses, Leonards, Kelvinators, Croaleys, other standard makes; rebuilt and guaranteed; as low as $24.50; brand-new refrigerators at greatly reduced prices; liberal trade-in allowance for your present refrigerator; easy terms. Electric Refrigeration Service Co., Washington's Oldest Dealer, 1318 14th St. N.W. DE. 3610. Open daily to 9 p. m., Sunday to 5 p. m.

Coal, Fuel Oil, Wood 83A

ALASKA HUFNAGEL COAL CO.
$6.75 Up. We Deliver ¼-Ton Orders Up.
NAtional 5885.

Post Classified Ads—National 4200.

Miscellaneous Wanted 84

BOOKS—Highest cash for good books; bring them or phone G. David Feariman's Book Shop, 1407 G st. nw. ME. 5415.

ELECTRIC REFRIGERATORS, any cond.; highest cash prices paid. Call DE. 3610.

GOLD OR PLATINUM JEWELRY AND SILVERWARE AND GOLD TEETH ANY CONDITION. WE PAY CASH. A. KAHN, INC. 45 YEARS AT 935 F ST. NW

WE BUY and repair all types sew. mach. Vacuum cleaners repaired. REp. 1900.

I BUY FURNITURE, DI. 7733
1 PIECE OR 1,000 DAY AND NIGHT.

SPOT CASH PAID IMMEDIATELY
OLD GOLD AND SILVER
WATCHES, DIAMONDS AND ANY OLD Discarded Jewelry or Gold Teeth.
SELINGER'S, 818 F ST. N.W.

Farm and Garden 85B

RICH MANURED TOP SOIL WITH LIME
OPEN SUNDAY.
Nothing else needed. One ton delivered, $3.00; 3 tons, $7.50. Jackson 2063.
FLAGSTONE
BEST QUALITY, $10 100 SQ. FT.
Phone JACKSON 2063.

Boats—Sale or Hire 86

CHEVROLET 1937 truck engine. Complete with starter, generator and distributor. Suitable for boat; $35 cash. Call Mr. Brooks, 1427 Irving st. nw. AD. 5411.

HOUSEBOAT.
Completely furnished, priced right for immediate sale. Phone Pete Macias for appointment to inspect. NOrth 1231.

Business Directory

For information regarding advertising rates or service not listed in this column, call Miss Allen—NAtional 4200.

CAMERA REPAIRING.
CAMERA REPAIRING.
FULLER & d'ALBERT, INC.
815 10th St. N.W. Phone NA. 4712.

CARPENTER, REPAIR WORK.
CARPENTER WORK, repairs; small jobs solicited. Free estimates. Prompt and reasonable.
ROBERT JULIAN, LIncoln 4297.

FALSE TEETH REPAIRING.
"WHILE YOU WAIT." Emergency Laboratory. Room 601, Westory Building, 14th and F sts. nw. ME 1833.

HOME IMPROVEMENT.
MURPHY & AMES, INC.—Screens, Lumber, Millwork, Roofing, Insulite. Phones WA. 8096—Falls Church 181.

INSULATE YOUR HOME
For Economy and Comfort.
WINTER and SUMMER
Free Estimates.
Hudson Supply and Equip. Co.
DI. 1070.

PAINTING, PAPERING, ROOFING.
PAINTING, Papering, Roofing. Guaranteed. Reasonable. Estimates free. M.L. SMITH, 1724 Webster St. N.W. AD. 7108-7200.

RADIO SERVICE.
50c RADIO SERVICE.
90 days guarantee; tubes 29c up. Poziman's. AT. 1677.

VACUUM CLEANER REPAIRING.
COMPLETE service, $3.45, including oiling, greasing, new cord, new bag, new brushes. Call for and deliver. Clean-Rite, 3015 14th st. nw. CO. 6100.

Auto Service 90

PROTECT YOUR LOVED ONES.
SAFETY DOOR GLASS INSTALLED IN ANY MAKE OF CAR NOT OVER $4.50. SMALL ADDITIONAL COST FOR WINDSHIELD. USED GLASS NOT INSTALLED. PLENTY OF PARKING SPACE AND DRIVE IN SERVICE.
GLASSER'S
Open Sunday Until 2 p. m.
2d and Florida Ave. N.E. DIst. 3670.

Auto Trailers 97

BARGAIN, by owner, York senior cruiser; sleeps six; excellent condition; fully equipped. AT. 4618.

Trucks for Sale 97A

DODGE—1936 Panel Delivery, in exceptionally fine condition; suitable for grocer or tailor; has never been lettered. See this job at once. Priced at almost half original cost. $395. Terms to responsible party. ADDISON CHEVROLET, 1437 Irving st. nw. AD 5411.

FORD—1938 pickup delivery; run less than 500 miles; $540; never titled; sells new for $660. See Mr. Dillon, Logan Motors, 1111 18th st. nw. DIst. 5800.

CHEVROLET $149
1933 Truck, dual wheel job. Real buy at only $149.
Northeast Motor Co.,
920 Bladensburg Rd. N.E. AT. 0200.

Post Classified Ads—National 4200.

Sale—Automobiles 98

CHEVROLET—1934 De Luxe Sedan. Not one of our O. K. cars, but a real value at only $165. Priced $100 below the market. Terms. ADDISON CHEVROLET, 1437 Irving st. nw. AD. 5411.

CHEVROLET—1934 Coach. An immaculate car that is in perfect condition in every way. All you need is $39 down and balance $4.25 weekly.
CHERNER MOTOR CO.,
1711 Florida Ave. N.W. NOrth 8565

CHEVROLET—1936 Town Sedan. Popular 2-door trunk job; black Fisher body; hydraulic brakes. Most economical to operate. Special, $395. ADDISON CHEVROLET, 1437 Irving st. nw. AD. 5411.

CHEVROLET $149
1932 Coach. Excellent dark blue original finish, trimmed with cream wheels, unusually clean upholstery. Perfect mechanically. A real bargain at only $149. Also, 1932 Chevrolet Coupe at $149.
Northeast Motor Co.,
920 Bladensburg Rd. N. E. AT. 0200.

CHEVROLET
1938 De Luxe Coupe. Smart gunmetal finish. Everything about this car is practically new except price. Very low mileage. Must be sold because owner is out of a job. $150 discount. Will take small car in trade. Apply Mr. Rosenthal.
SULLIVAN CHEVROLET.
460 New York Ave. N.W. ME. 2811.

CHEVROLET $379
1935 Master Sedan with built-in trunk. Excellent tires; clean as a pin. You'll like the condition of this car. It can't be beat at this low price. Try it.
TOM'S—Gigantic Bargain Center.
First & New York Ave. N.E. ME. 9101.

CHEVROLET—1928 Convertible Coupe, extra good rubber, perfect motor. $25 cash.
GARDNER-STUART MOTORS.
804 Bladensburg Rd. N.E. LI. 8138.

CHEVROLET $211
1934 Coupe. Clean as a hound's tooth and ready to go. It can't be beat at this low price. Special for the 4th. See Mr. Rosenthal.
SULLIVAN CHEVROLET.
460 New York Ave. N.W. ME. 2811.

CHRYSLER—1932 De Luxe Sedan. Cost $1,800 new; real dependable road car; ideal for vacation trip. The price ($175) is a fraction of original cost. Terms. ADDISON CHEVROLET, 1437 Irving st. nw. AD. 5411.

CHRYSLER
1933 Imperial 4-Dr. Touring Sedan. An official's car, driven a few thousand miles by senior member of this firm. Luxurious black finish; radio; heater; rear wheel shields; dual equipment throughout. May now be bought at $200 off new-car list price; equipped. New-car guarantee, service and terms.
H. B. LEARY JR., & BROS.
1612 You St. NW. POt. 6000.

CHRYSLER $465
1935 2-Door Brougham. Beautiful polo green finish. Just the car for those summer trips—has good rubber and is A-1 mechanically. This is an unusual bargain at only $465 with liberal allowance for your present car in trade and easy monthly terms.
COAST-IN, INC.,
Washington's Leading Chrysler-Plymouth Dealer.
407-23 Florida Ave. N.E. AT. 7200.

CHRYSLER $788
1935 Royal 4-dr. Trunk Sedan. An official's car. Only a few thousand miles separates it from new. Black finish, heater, defroster; de luxe group. Motor is hardly broken in. Don't miss this bargain.
TOM'S—Gigantic Bargain Center.
First & New York Ave. N.E. ME. 9101.

DE SOTO—1933 De Luxe Coupe. Blue, nice motor, good tires; a cinch buy for $165; $35 down, balance $12 month; no indorsers. Logan Motors, 18th and M sts. nw.

DODGE—1937 Convertible Coupe. Driven less than 7,000 miles; beautiful Belgian blue finish; fully equipped; heater, etc. Owner's name on request. Special, $667. Lee D. Butler, Inc., Stude. Distrib., 1121 21st st. nw. DI. 1218.

DODGE—1936 De Luxe Coupe, $445.
SUPERIOR MOTORS, INC.
14th and S Sts. N.W. DU. 1304.

DODGE $469
1936 De Luxe Coupe. Simply must be seen to appreciate condition. Its one owner, a Treasury official, traded this perfect bargain on a sport sedan. You'll save if you see Mr. Rosenthal at
SULLIVAN CHEVROLET.
460 New York Ave. N.W. ME. 2811.

FORD—'33 De Luxe Coupe. Twin equipment; rumble seat; original black finish; clean upholstery; $169; $9 down, bal. $14 month. Logan Motors, 3540 14th st. nw. DIst. 5631.

FORD—1936 Touring Sedan, with trunk. Only $435. Liberal trade and terms.
HANDLEY MOTOR CO., 3730 Ga. ave.

FORD—Tudor De Luxe, 1935. Radio, heater; original black finish, new tires. You may buy a 1935 for less, but not like this one. $298; $9 down, balance $20 month. Logan Motors, 18th and M sts. nw.

FORD—1934 Coach, $185. Rubber, paint and motor perfect. $35 down, $11.38 per month.
GARDNER-STUART MOTORS.
804 Bladensburg Rd. N.E. LI. 8138.

FORD—1935 De Luxe Tudor. Trunk; gunmetal gray, new tires; used carefully by one owner; only $397; $7 down, balance $10 month; no co-signers. Logan Motors, 3540 14th st. nw. DIst. 5631.

FORD $149
1933 Tudor Sedan and a real special for the economy buyer. Reduced just in time for your vacation. See Mr. Rosenthal.
SULLIVAN CHEVROLET.
460 New York Ave. N.W. ME. 2811.

FORD $495
1937 Tudor Sedan. Equipped with trunk. Gleaming black finish. Built-in radio; heater; immaculate upholstery. Has had best of care by a preferred type of owner. Liberal terms.
BILLHIMER & PALMER,
5014 R. I. Ave. N.E. (Hyatts.) GR. 0900.
OPEN EVENINGS AND SUNDAY.

FORD—1933 Tudor; no red tape, no cosigners necessary. All you need is good credit and a steady job. $14 down, $3 weekly, and you'll be riding in a guaranteed car.
CHERNER MOTOR CO.,
1711 Florida Ave. N.W. NOrth 8565

PONTIAC—'32 6-cyl. Convertible Coupe. Excellent condition; $124; $4 down, $10 month. Logan Motors, 3540 14th st. nw. DIst. 5634.

FORD $399
1936 De Luxe Coupe. Just the bargain for your vacation trip; radio equipped; see it for comparison; thoro-proofed for your protection.
STEUART MOTORS,
6th and New York Ave. N.W. NA. 3000

FORD—1932 Tudor; economical motor in excellent condition, black finish and good tires; $15 down and balance $2.45 a week.
CHERNER MOTOR CO.,
1711 Florida Ave. N.W. NOrth 8565

FORD $275
1935 Fordor Sedan. The family car now at a real saving; see it today if you're seeking the best; black finish; seat covers; it can't be beat.
STEUART MOTORS,
6th and New York Ave. N.W. NA. 3000

FORD—1936 Convertible Cabriolets (2), one blue, one cream; both in A-1 condition; good tops; $449 each. Logan Motors, 18th and M sts. nw.

FORD $149
1932 4-cylinder Sport Roadster. A snappy little car that has excellent black finish, red wheels and trim. Good top. Fine leather upholstery and good rubber all around. A special at only $149. Most liberal terms.
Northeast Motor Co.,
920 Bladensburg Rd. N. E. AT. 0200.

Post Classified Ads—National 4200.

Sale—Automobiles 98

FORD—1935 Cabriolet, original finish, motor excellent, top like new, fine rubber, very clean in every way. A CHERNER-IZED CAR, fully guaranteed. Uncle Joe will make it easy for you to buy. $59 down and only $21 a month.
CHERNER MOTOR CO.,
1711 Florida Ave. N.W. NOrth 8565

FORD—1934 Tudor, snappy model in tip-top condition; black finish, excellent rubber all around; thoroughly guaranteed; all you need is $39 down and balance $3.95 weekly.
CHERNER MOTOR CO.,
1711 Florida Ave. N.W. NOrth 8565

FORD—1932 4-cyl. Coupe and Roadster; both clean cars, good motors, tires; roadster has new top; $139 each; $7 down, balance $12 month. Logan Motors, 18th and M sts. nw.

FORD $239
1935 Tudor Sedan. This bargain should interest every Ford buyer or any one else seeking value. Reduced in time for your vacation. See Mr. Rosenthal.
SULLIVAN CHEVROLET.
460 New York Ave. N.W. ME. 2811.

FORD $335
1935 De Luxe Cabriolet. Yes, siree, it's a sporty little job, all dressed up, ready to go . . . and such a saving at this price; rumble seat; original black finish; leather upholstery; see it.
STEUART MOTORS,
6th and New York Ave. N.W. NA. 3000

FORD—1934 Victoria; a sport car in excellent condition. Tires, finish and motor tops. All you need is $39 down and balance $2.75 a week.
CHERNER MOTOR CO.,
1711 Florida Ave. N.W. NOrth 8565

FORD—1936 Tudors. Twelve to choose from, some have radios; colors are gray, black and blue; without radio, $379; with radio, $396; $79 down, $21 month; almost any '32 car a down payment. Logan Motors, 18th and M sts. nw.

FORD—1934 Convertible Coupe. Top like new; leather upholstery, motor excellent, rubber and interior will please the most critical buyer. Uncle Joe makes it easy to buy; $39 down, balance $4.38 a week.
CHERNER MOTOR CO.,
1711 Florida Ave. N.W. NOrth 8565

FORD—1936 De Luxe Fordor Trunk Sedan. Black baked enamel finish; radio, Ford type Philco; this car used carefully by one owner; at $459 it is a good buy; a liberal allowance for your car. Logan Motors, 1111 18th st. nw.

FORD—1936 Tudor Sedan. Original George Washington blue finish; custom seat covers; smooth, quiet motor; 5 good tires; special, $377. Lee D. Butler, Inc., Stude. Distrib., 1121 21st st. nw. DI 1218.

FORD—'37 (60) Coupe. Radio and heater; gunmetal gray; used carefully

The Thrill That Comes Once in a Lifetime.

MY ARTHUR IS SO HIGH STRUNG AND TEMPERAMENTAL WE THINK HE MUST BE ARTISTIC OR SOMETHING. HE WALKS IN HIS SLEEP TOO
MY GOODNESS ME! HOW REMARKABLE! HOW DO YOU ACCOUNT FOR IT?
THE REALIZATION THAT YOU WERE NOT LIKE THE COMMON HERD —

"The Timid Soul" by Webster Appears in Sunday's Post.

Bob Burns Says—

I never saw anybody that looked anything at all like their own baby pictures, yet every time one of the poor little innocent things are born, all the friends and kinfolks gather around it and can definitely see that it has its mother's eyes, its father's nose and its grandpa "So and so's" mouth.

I have an artist friend who became a proud papa not long ago and the other day a lady met him on the street and said, "I just saw your wonderful baby and it has a complexion exactly like its mother." The artist looked wild-eyed and said, "Excuse me, but I better be gettin' home—the baby's been playin' in my paints again!"

Copyright, 1938, Esquire Features, Inc.

Mr. and Mrs.

TERRY AND THE PIRATES

Joe gets a sweet idea from a runner, in Sunday's Post.

YES, I'D LIKE TO HEAR A HUMAN VOICE AFTER BEING ALONE ALL DAY
WHAT YOU EXPECT ME TO SAY?
I BET YOU TALK YOUR HEAD OFF TO YOUR MEN FRIENDS. BUT AT HOME YOU'RE MUM AS AN OYSTER
HAVEN'T ANY MEN FRIENDS. NEVER TALK

See the bombardment of Yurk's house, Sunday's Post.

By Milton Caniff

HA! HA! — YURK THOUGHT I TOLD THE CHINAMEN THAT STORY — WHEN ALL THE TIME THE SOLDIER KNEW IT WAS WRITTEN! WON'T BURMA LAUGH WHEN I TELL HER!
MIST' HUNTER YURK UNDER ARREST!

Big Chief Wahoo

Wahoo has an idea on how to stir the batter, Sunday.

By Saunders and Coggon

DONALD DUCK— A Double Handicap. By Walt Disney

Copr. by Walt Disney Enterprises 1938 World rights reserved

See Walt Disney's cartoon in technicolor, "DONALD'S BETTER SELF," now at R.K.O.-Keith's.

WINNIE WINKLE

Perry and the boys meet at the swimming hole, Sunday.

WAHOO SPURNS AMERICAN MILLIONS— BUT IN FARAWAY BULLONIA TWO AGENTS HAVE PLEDGED THEIR LIVES TO WREST FROM HIM THE SECRET OF STRENGTH-GIVING KA-ZOWIE
COUNT RATSKI AND OLGA VODKA — THIS IS YOUR MAN AND YOU KNOW YOUR PLANS — AND SHOULD YOU FAIL—
WE SHALL NOT FAIL, DICTATOR ZEERO!

By Branner

DON WINSLOW OF THE NAVY— Hot News By Frank Martinek

SURE ENOUGH, SKIPPER — THE HEAT FROM THE LAMP IS BRINGING OUT INVISIBLE INK WRITING ON THE BACK OF THE ANNOUNCEMENT CARD FIFI SENT YOU!
"INSTRUCT NANCY LANE — TUESDAY, 11:30 P.M. — BE NEAR ENTRANCE TO CAFE MODERNE — BRING WHITE AND AWAIT PICK-UP —K"
I SUPPOSE "K" STANDS FOR KARFIN, EH, DON?
THAT'S RIGHT, SON — THE MESSAGE MEANS THE SPY-RING HAS ACCEPTED THE TERMS I OFFERED THEM AS "LAWSON"
"TUESDAY" — WHY, THAT'S TOMORROW NIGHT!
YEP! IF WE'RE EVER GOING TO GET OUR HANDS ON "THE DUSTER" IT'LL HAPPEN WITHIN TWENTY-FOUR HOURS!

NED BRANT—A Story of College Athletics By Bob Zuppke

Famous Football Coach.

HEY, NED — WE'RE SUNK — WASHED UP!
DID MAZIE TELL, BUD?
SHE'S GOING TO TELL THE BOSS WE'RE PHONEY GUIDES UNLESS I BECOME ENGAGED TO HER!
YOU'RE KIDDING — OR SHE IS!
SHE'S DEAD SERIOUS, NED — WE MIGHT AS WELL ADMIT WE FIBBED ABOUT OUR EXPERIENCE AND GO HOME
NOT SO FAST — WE'VE GOT TO TALK THIS THING OVER
CAN'T YOU STALL — SAY YOU WANT TIME TO CONSIDER
I DON'T KNOW — I MIGHT TELL HER I'M SECRETLY MARRIED, OR SOMETHING

NOT A BAD INVESTMENT AT ALL! I BET TWO DOLLARS ON A HORSE — AND GET BACK TWENTY!
THIS IS A CINCH! NOW I'LL JUST PUT TWO BUCKS MORE DOWN — AND RUN THIS UP TO FORTY BUCKS!
IF IT WORKED ONCE — IT'LL WORK AGAIN! I'LL BE IN THE CHIPS IN NO TIME!
MILK CO.
WHEE HEE HEE — HEEE

MICKEY FINN

Uncle Phil gets into more trouble, in Sunday's Post.

By Lank Leonard

WAS HE STILL SLEEPING WHEN YOU CAME DOWN, MICHAEL?
SURE — WAIT'LL UNCLE PHIL WAKES UP AND SEES HIM. — WON'T HE BE SURPRISED!
ZZ-ZZ- KLUCKETYKLUCK ZZZZZZ GAARKELLL -ZZZZZZ-
BAAAW!
DON'T BE SCARED, SUNNY — IT AIN'T A MONKEY — SEE!

DIXIE DUGAN

Dixie gets a good start on her vacation, Sunday.

J. P. McEvoy and H. J. Striebel

THE DOAGIE IS SHAVED, FIRST, BEFORE BRANDING.
MOTHER DID AWAY WITH RED-HOT BRANDING IRONS LONG AGO.
— INSTEAD, WE USE A STAMP DIPPED IN INDELIBLE PAINT AND APPLY IT TO THE SHAVED SPOT.
WHEN THE SHORT HAIRS GROW OUT THE STAMP CAN STILL BE SEEN QUITE PLAINLY. IT'S ALL VERY SIMPLE AND HUMANE.
YIPPEE!!
THE GIRLS ARE IN FOR SOME MORE SURPRISES ON THIS SOMEWHAT "DIFFERENT" RANCH!

JOE PALOOKA

See the charity ball game—in Sunday's Post.

By Ham Fisher.

HE DID IT — NO MAN EVER HIT SUCH A SLOW WITH A LEFT — THE GIANT BERBER WAS FELLED LIKE AN OX —
WHOOPEEEE!
MY DEAR FRIEND — MY CHAMPION — YOU SHALL BE COVERED WITH SILKS, YOU SHALL HAVE GIFTS BEYOND PRICE —
I'D LIKE T'HAVE A BATH-AN' SOME IODINE IF YOUSE DON'T MIND.
IS YO' ALL RIGHT — HOW'S YOH HAN'?
I THINK IT'S BROKE AN' I THINK THE LEFT IS TOO NOW, BUT I AINT WORRIED ABOUT THAT. I'M WORRIED I MIGHT GIT HYDERPHOBIA HE BIT ME A COUPLA TIMES.

BENNY

New Fields to Conquer

By J. Carver Pusey

600 Navy Aides Get Promotion Under New Act

Officers Became Eligible When President Signed Measure.

More than 600 officers are eligible for promotion under the terms of the naval promotion and personnel bill signed Thursday by President Roosevelt.

The following list of officers in line for promotion was announced by the Navy Department yesterday:

To Rear Admiral.

Chester W. Nimitz, commander, Cruiser Division Two, Battle Force; home, Washington; Albert T. Church, Shore Establishments Division, Navy Department; home, Boise, Idaho. William Rea Furlong, Chief of the Bureau of Ordnance, Navy Department; home, Roscoe, Pa.; Arthur B. Cook, Chief of the Bureau of Aeronautics, Navy Department; home, Evansville, Ind. Harold G. Bowen, Chief of Bureau of Engineering, Navy Department; home, Suisun City, Calif. Stanford C. Hooper, director of Technical Division, Navy Department; home, Washington. John Henry Newton, Naval War College, Newport; home, Carbondale, Pa. Wilhelm Lee Friedell, commander, Minecraft, Battle Force; home, Texarkana, Ark. John Walter Wilcox, Chief of Staff and Aide to the President, Naval War College, Newport, R. I.; home, Atlanta, Ga.

To Captain, U. S. Navy.

Walter E. Brown	L. F. Reifsnider
James R. Barry	Marc A. Mitscher
Frank Steinmachs	George L. Weyler
Earle C. Metz	Clarkson J. Bright
Frederick Sherman	Stewart A. Manahan
Loyal A. Davidson	Charlton Battle, jr.
Donald B. Beary	Walter W. Webster
Charles J. Moore	Robert M. Griffin
Thomas Moran	Roger W. Paine
Frank H. Kelley	Ellis S. Stone
James A. Logan	Francis S. Craven
James T. Alexander	Lybrand P. Smith
Spencer S. Lewis	William Chandler, jr.
Walden L. Ainsworth	Harry W. Hill
Charles A. Pownell	Bernhard H. Bieri
James G. Ware	Oscar C. Badger

To Commander, U. S. Navy.

John D. H. Kane	Chester L. Nichols
James W. Whitfield	Leland D. Webb
Peter K. Fischler	Arthur R. Ponto
Herbert B. Knowles	Jerome L. Allen
John J. Twomey	Harry L. Thompson
George L. Harriss	Rico Botta
Frank L. Worden	Geo. R. Henderson
Kenneth M. Boeffel	Theo. C. Lonnquest
Frederick S. Holmes	George T. Owen
Jon Pursell	James R. Allen
William H. Hartt, jr.	Leslie C. Stevens
V. C. Barringer, jr.	Lovering A. Pope
Henry S. Kendall	Fred C. Dickey
Otten R. Bennehoff	Frank C. Fake
Arthur T. Moen	Alfred M. Pride
Ross P. Whitemarsh	Raymond D. MacCart
Ralph H. Henkle	Walter S. Diehl
Gordon B. Woolley	R. P. McConnell
Elmer E. Duvall, jr.	F. W. Reichelderfer
Walter L. Taylor	Lester T. Hundt
Ellis H. Geiselman	Harold J. Wright
Jack H. Duncan	Robert E. Davenport
Watson O. Bailey	William Wakefield
Proctor M. Thornton	Harry L. Dodson
Leland P. Lovette	Roy W. Bruner
Wallace M. Dilion	Duane L. Taylor
Leroy W. Busbey, jr.	Roger F. McCall
Malcolm A. Deans	Louis Dreller
Ralph S. Riggs	Malcolm F. Schoeffel
Carlos W. Wieber	T. G. W. Settle
Edwin D. Gibb	Ralph A. Ofstie
John M. Haines	Rex L. G. Hicks
W. A. S. Macklin	Herbert M. Scull
Charles G. Moore, jr.	M. B. Gardner
Mayo L. Lewis	Howard W. Fitch
Stanley C. Norton	Winfield A. Brooks
C. Rolfe Crutcher	Ernest E. Herrmann
William K. Phillips	William E. Hilbert
Gordon B. Sherwood	Hugh W. Olds.
Ralph C. Alexander	Albert T. Sparague, jr.
Willis M. Percifield	Hobart A. Sailor
Samuel H. Hurt	Wm. McC. Callaghan
Henry Hartley	Harold L. Challenger
Curry E. Eason	Thomas P. Jeter
Charles F. Fielding	

To Lieutenant Commander.

George R. Cooper	Chas. S. Alexander
Valvin R. Sinclair	Albert L. Toney
Harry Keeler, jr.	C. L. C. Atkeson, jr.
Augustus D. Clark	John Connor.
Charles O. Comp	Russell G. Sturges
Horatio D. Smith	Robert M. Peacher
Jesse Grant Coward	William S. Campobell
Sherman R. Clark	George T. Boldizsar
H. B. Hutchinson	Vernon Huber
H. S. Covington	William R. Terrell
H. B. Butterfield	A. L. Pleasants, jr.
John P. Cady	Roland P. Kauffman
Edwin E. Woods	James G. Sampson
H. W. Chandler	Harry B. Jarrett
Edward H. Pierce	W. S. Bitler
Raymond H. Tuttle	Alexander F. Junker
John E. Murphy	Delbert S. Cornwell
Frank Akery	Hugh W. Hadley
C. O. Humphreys	Gerald U. Quinn
Edward R. Durgin	Robt. A. J. English
Fred. J. Eckhoff	Karl A. Thieme
Jeon J. Manees	William C. Cross
Robert A. Knapp	Ralph Earle, jr.
Rudolph L. Johnson	John L. Pratt
Anthony R. Brady	Chas. W. Crawford
Henry E. Eccles	John P. W. Vest
George Van Deurs	John Y. Dannenberg
Thos. O. Cullins, jr.	Albert K. Morehouse
Christopher Noble	Thomas D. Wilson
John W. Harris	Joseph B. Dunn
William G. Eaton	K. M. McManes
William W. Cone	George L. Menocal
Charles F. Greber	Francis B. Johnson
Wm. W. Saunders	Walter C. Russell
Daniel W. Harrigan	John D. Kelsey
Francis J. Moe	H. C. Johnson, jr.
K. M. McLaren	John S. Keating
J. E. Pearson, jr.	Fred W. Walton
F. T. Ward, jr.	T. B. Birtley, jr.
Harry Sanders	Leon N. Blair
John W. King	Harry D. Felt
F. S. Withington	P. E. McDowell
Selden B. Spangler	John M. Will
E. C. Loughead	Karl G. Hensel
Joseph N. Wenger	Robert H. Rodgers
Thomas C. Evans	Samuel G. Fuqua
Richard G. McCool	Henry G. Moran
Albert C. Murdaugh	F. E. Shoup, jr.
M. K. Kirkpatrick	Fred. Moosbrugger
William V O'Regan	Francis M. Hughes
J. G. Crommelin, jr.	William R. Thayer
William B. Ammon	Edwin R. Peck
Roland N. Smoot	Geo. A. Dussault
Paul C. Wirtz	Curtis S. Smiley
Neil K. Dietrich	Murvale T. Farsar
C. W. Humphreys	Louis A. Reinken
McFarland Wood	Joseph E. Chapman
W. H. Von Dreele	E. B. Wilson, jr.
A. C. Olney, jr.	Howard L. Young
Barry H. Keith	Marwin M. Stephens
William A. Riley	Olin Scoggins
Elliott B. Strauss	Josephus A. Briggs
J. H. Thach, jr.	Robert P. Waddell
John M. Ocker	Thomas E. Boyce
Arleigh A. Burke	J. S. Fitzgerald
Edward S. Pearce	W. Haynsworth, jr.
L. E. Crist, jr.	P. D. Gold 3d
Church A. Chappell	Arthur L. Mahar
H. N. Williams	Dwight H. Day
B. L. Fryberger	Henry M. Cooper
Gordon J. Crosby	Walter G. Ebert
Robert L. Dennison	C. T. Mauro, jr.
Roland M. Huebl	Samuel D. Dealey
Daniel F. J. Shea	David D. Hawkins
Arthur A. Aseton	Dana B. Cushing
Richard W. Ruble	James W. Coe
Stanhope C. Ring	Walter T. Jenkins
Charles F. Coe	Elvin Hahn
Thayer T. Tucker	Francis E. Wilson
T. B. Williamson	John B. Bowen, jr.
C. H. Bennett, jr.	Herbert H. Marabis
Geo. W. Welker, jr.	Robert A. Rosasco
W. T. Bassleur	Ellis K. Wakefield
Paul F. Duran	T. J. Van Metre
A. F. Storrs 3d	D. B. Brokenshire
John M. McIsaac	William E. Ellis
Fred. M. Trapnell	Allan B. Roby
W. L. Haffenreins, jr.	Alston M. Boyd, jr.
W. F. Mendelhall, jr.	Milton D. Fairchild
Richard M. Scruggs	Royce L. Gross
Fred. A. Edwards	Raymond L. Mayo
Wm. E. Hemmigar	Wm. S. Post, jr.
Peter W. Haas, jr.	Harmon V. Briner
Joseph L. Kane	Wm. T. Doyle, jr.
Donald S. MacMahan	Harry J. Verhoye
	Everett M. Block

Lieutenants (Junior Grade) to Lieutenants.

Philip T. Smith, jr.	Harry C. Stevenson
T. B. Hutchins 3d	Bayles V. Clark
Lyle L. Koepke	Davis W. Olney
Henry G. Sanches	Edwin O. Wagner
Bowen F. McLeod	M. B. Williams
Jos. A. Robbins	Henry S. Wyrant, jr.
John B. Aker	William T. Woodard
Oliver D. T. Lynch	Arthur F. Spring
Edson H. Whitehurst	O. W. Robinson
Wm. H. Sanders, jr.	Byron B. Newell
Chas. L. Westholen	Harold E. Durrea
William H. Farmer	Royal A. Wolverton
Joshua J. Nix	N. A. Lidstone
W. C. Wingard, jr.	W. A. Moffett, jr.
John B. Dimmick	George R. Over
Arthur E. Owen	Charles R. Gilliam
R. D. McGlathery	Wreford G. Chapple
Francis M. Carter	L. O. Mathews, jr.
Harry Smith	Frederick M. Reeder
John G. Howell	Joseph C. Clifton
Silas B. Mott 3d	Roscoe L. Newman
William L. Harmon	John E. Edwards
Robert D. Sutton	William C. Kaiser
Robert F. Jennings	Paul F. Heerbrandt
James H. Newsome	Charles C. Howerton
N. A. Campbell	Thomas K. Wright
Thomas S. Webb	James O. Vosseller
R. W. Germany, jr.	Arthur J. Barrett, jr.
John F. Flynn	K. S. McPherson
Jos. A. Ruddy, jr.	Ray R. Conner
John M. Bristol	Thomas D. Tyra
Wm. W. Wilbourne	Horacio Rivero, jr.
B. "G" Hanson, jr.	Allan L. Reed
Doyle M. Coffee	John B. Colwell
Ian C. Eddy	Thomas W. Rogers
Elmer J. Dunn	Robert L. Taylor
Kelvin L. Nutting	George M. Greene

To Lieutenant.

James T. Lay	George A. Hatton
Robert E. Gadrow	Edward M. Day
John O. F. Dorseth	Gordon A. Uehling
Harold Payson, jr.	Charles T. Booth 2d
Bernard F. Roeder	Ray C. Needham
Mex L. Chatterton	John A. Webster
Kyran E. Curley	Edward H. Guilbert
Sherman W. Betts	Joseph F. Foley

To Commander, Medical Corps.

U. S. Navy.

Harry J. Noble	Francis E. Tierney
Houston B. Fite	Joseph J. Kaveney
Samuel E. Johnson	E. H. Sparkman, jr.
James K. Gordon	Forrest M. Harrison
Jose A. Perez	Everett B. Taylor
H. A. N. Bruckshaw	D. Dickinson, jr.
Thomas H. Taber	Walter P. Dey
William F. Kennedy	William A. Epstein
Franklyn C. Hill	Arthur J. White
Charles R. Tatum	Harrison L. Wyatt
Maurice Joses	Alva A. Shadday
James D. Benjamin	Cyrus C. Brown
Enoch G. Brian	Henry D. Hubbard
Emmett J. Brady	Jonathan E. Henry
Harry A. Keeney	Guy Fish
Lincoln Humphreys	Isaac B. Polak
Albin H. Cecha	Camille M. Shaar
A. A. Marsteller	John T. O'Connell
Earl E. Dockery	Leslie O. Stone
Clarence N. Smith	Vincent Hermandez
George G. Herman	Benjamin H. Adams
George E. Mott	Clifford G. Hines
Victor Beach Riden	John B. O'Neill
James P. Bowles	William H. Harrell
Clyde W. Brunson	Clinton G. DePoney
J. D. Blackwood, jr.	James G. Dickson
Robert F. Sledge	Edward J. Goodbody
Emil J. Stelter	Richard B. Blackwell
Jesse D. Jewell	Charles G. Terrell
Harvey W. Miller	

To Lieutenant Commander, Medical Corps.

James R. Fulton	Chas. G. McCormack
Ralph H. Hofler	Melvin D. Abbott
Clifford A. Swanson	Bruce V. Leamer
John N. C. Gordon	B. W. Hogan
Bernard S. Pupek	Harry I. Groff
Henry W. Patton	Leroy F. Farrell
Ocie B. Morrison, jr.	Clark T. Alexander
John P. Brady	David O. Zearbaugh
David W. Lyon, jr.	Harold O. Cosby
Hugh O. G. Warner	

To Commander, Dental Corps.

R. W. Quesinberry	Clifford E. Kelly
Charles L. Tompkins	Henry G. Ralph
Ernest C. Johnson	

To Lieutenant Commander, Dental Corps.

Daniel W. Ryan	William R. Burns

To Lieutenant, Dental Corps.

Erwin J. Shields	Max W. Kleinman
Lauro J. Turbini	

To Captain, Supply Corps.

Oscar W. Leidel	John A. Byrne
Charles C. Copp	John B. Ewald
John J. Gaffney	Samuel R. White, jr.

To Commander, Supply Corps.

Howard M. Shaffer	Orville D. Foutch
Gerald A. Shattuck	Edward R. McKenzie
Melvin F. Talbot	Herbert C. Lassiter
Walter W. Gilmore	William R. Ryan
Edwin D. Foster	Samuel V. Dunham
Allen H. White	I. W. Gorton
Horace D. Nuher	James M. Easter
John N. Harriman	Daniel Lynch
Murray L. Royar	William B. Young
Wm. J. Carter, jr.	Francis L. Gaffney
Thomas S. Wylly	Maurice M. Smith
David W. Mitchell	

To Lieutenant Commander, Supply Corps.

M. W. Pemberton	Ralph J. Arnold
Morris Smellow	

To Lieutenant, Supply Corps.

Albert Konigsberg	Onnie P. Lattu
H. C. Haynsworth, jr.	Clark T. Abbott
George W. Fpott, jr.	Jesse S. McAfee
Robley E. Brown	Payton P. Callaway
T. L. Becknell, jr.	Stanley Mumford
J. H. Payne, jr.	O. W. Robinson
James W. Roundp	Cecil O. Hamrick
Williard C. Johnson	

To Commander, Chaplain Corps.

Harry M. Peterson	Clinton A. Neyman
Reuben W. Shrum	Wm. P. Williams

To Lieut. Commander, Chaplain Corps.

Col. H. Mansfield — Lieut. R. B. Drinan

To Captain, Construction Corps.

Charles L. Brand

To Commander, Construction Corps.

James G. McPherson — Frederick B. Britt

To Lieut. Comdr., Construction Corps.

Henry A. Schade	William S. Kurtz
O. A. Holderness, jr.	Emmett K. Sorung
R. C. Bell, jr.	

To Lieutenant, Construction Corps.

Richard K. Anderson	Joseph E. Flynn
J. G. F. Prescott	Ransom A. Pierce
E. C. Holtzworth	Edward A. Wright
Albert K. Rombert	

To Lieutenant Commander, C. E.

John R. Perry	R. F. Armknecht
Harry A. Bolles	

To Lieutenant, Civil Engineer Corps.

Arthur I. Flaherty

In the Marine Corps the following officers are due for promotion:

To Brigadier General.

Col. William P. Upshur

To Colonel.

Lieut. Col. Henry L. Larsen
Lieut. Col. William H. Rupertus

To Lieutenant Colonel.

Merritt B. Curtis	Raymond E. Knapp
Charles N. Muldrow	Omar T. Pfeiffer
James D. McLean	Lewie G. Merritt
Joseph T. Smith	Claude A. Larkin

To Major.

Max D. Smith	Ivan W. Miller
David A. Stafford	Joe N. Smith
Erwin Mehlinger	Louis E. Marie, jr.
Donald Spicer	James S. Monahan
Frank P. Snow	John A. Bemis
Chesley G. Stevens	John C. McQueen
W. W. Wensinger	Howard N. Kenyon
L. H. M. Sanderson	William W. Davies
Jacob F. Plachta	Vernon E. Megee
Harold E. Rosecrans	Aug. W. Cockrell
Leo Sullivan	James M. Smith
Hayne D. Boyden	Ernest E. Linnert
Fraklin G. Cowie	Orin M. Wheeler
Christian F. Schilt	Lewis A. Hohn
Walter A. Wachtler	William O. Brice
William E. Mixwell	Francis M. Wulbern
Clarence R. Wallace	Edwin A. Pollock
Ronald A. Boone	Randolph M. Pate
William B. Onley	Lucian C. Whitaker
James H. Strother	Raymond P. Coffman

To Captain.

George R. Weeks	Roger W. Beadle
Clifton R. Moss	Robert R. Porter
B. T. Holcomb, jr.	E. N. Murray
Fred. L. Wieseman	Howard J. Turton
Robert S. Brown	Thomas J. Colley
Harlan C. Cooper	Walter Asmuth, jr.
Robert E. Polt	Alpha L. Bowser, jr.
Billy W. King	Marvin C. Starr
George R. E. Shell	George Corson
James R. Brower	Julian G. Humiston
John B. Hendry	William K. Enright
Fred. S. Winfree	Harvey C. Tschirgi
Samuel D. Fuller	Marion A. Fawcett
Ernest R. West	Robert O. Bisson

The Sad Story of a Beard and Art

John Frommer, before and after the Railroad Retirement Board took note of his facial adornment. He formerly posed for photographers but now he just works for the Government.

Art—and Frommer—Losers As Uncle Sam Frowns on Beard

Railroad Retirement Board Employe, Who Made $1 an Hour Displaying Whiskers for Photographers, Now Rubs Shaven Chin and Pines.

A sad case in which Art (and $1 an hour) has been brought to its knees in the classic precincts of Washington came to light yesterday as John Frommer rubbed his beardless chin and pined.

Frommer, a short fellow with dreamy eyes, won't speak of it—but his friends want the world to know.

"John," they will tell you, "had a beard not so long ago. It was a beard to stroke and one for the photographers to pay $1 an hour for. The better lenses were focused at one time or another on John's beard. But John worked at the Railroad Retirement Board. And there the bosses hinted that the Civil Service didn't rule against fine beards or any beards—but administratively, a beard was frowned upon.

"John shaved his beard to hold his job. And, of course, the professional artists, the professional photographers, didn't want him without the beard. John hardly wants himself without a beard, but he took the hint at the RRB and shaved.

"Of course, the $1 an hour he got posing was helpful, but never mind the mercenary aspects. John is an artist born. The dramatic arts are as much a part of him as the beard, which hand-maidened his art, ought to be. He carried his beard and sensibilities to the Corcoran, to Critcher, to the Phillips, and there is a record of his sittings. John doesn't want to give it up forever, for art is long and time is fleeting. And the better beards are rare. John can grow them!

"The whole process requires hardly two weeks. Of course, a new beard itches like the dickens or long underwear, but John would suffer for his Art. And he can see both sides of the situation. He knows that the beard was a little distracting to other workers in the RRB, but, by the same token, Jim Ham Lewis' beard never bothered his Senatorial colleagues, excepting to excite their envy. And Senator Lewis never made $1 an hour with his beard.

"We'll tell you, John really suffers about the thing. Art has been in his soul since he worked for the Lambs Club and the Friars Club in New York. He was a page and general attendant there and knew all the artists and actors. He had eye enough then to see that a dollar an hour (sometimes $5 an hour) is in a beard. And there's nothing in Civil Service rules to say that a man can't pick up $1 an hour on the side or wear a beard for Uncle Sam. John's record in the Government is flawless."

Tornado Throws House Into River

Joliet, Ill., June 24 (U.P.).—A two-story frame building was upended and tossed into the Illinois River tonight by a tornado which struck briefly in Joliet's north side. No one was injured.

Witnesses said the building, office of Joliet government engineers, was picked up, turned over in the air, and dropped into the river, narrowly missing a Government barge on which were several members of the crew. A man had walked from the building just before the tornado struck.

President Called A Master at Talk Telling Nothing

By the Associated Press.

Mrs. Edna Eaton Wilson, of Ripley, Okla., a champion country newspaper correspondent, said yesterday that the President's press conference was "better behaved than I expected."

Mrs. Wilson, "let down" because she did not see the President personally afterwards, said she thought Mr. Roosevelt was a "past master at answering questions without telling anything."

The Oklahoma woman was this year's winner of a rural magazine's contest to determine who is the best country correspondent in the Nation.

U. S. Out of Inquiry.

Paris, June 24 (AP).—The foreign office announced tonight that Ambassador William C. Bullitt had informed Foreign Minister Georges Bonnet that the United States declined to join an international commission to investigate bombing of unfortified cities in Spain.

The commission, composed of British, Swedish and Norwegian delegates is expected to arrive at Toulouse, France, soon to begin operations.

Heroic Panay Commander Returns

Associated Press WIREPHOTO.

Lieut. Comdr. Hughes, seriously wounded in the sinking of his ship, the Panay, in the Yangtze River by Japanese planes, is shown as he returned to the United States yesterday aboard the transport Henderson. He is en route to the Navy Hospital at San Diego for further treatment. He was met by his wife and his mother, Mrs. Eugene Hughes, of New York, who are shown with him.

Flames Destroy Maryland Plant

Fire of undetermined origin late last night destroyed the Rolu Shops, manufacturer of cabinets and wooden kitchen equipment, on Suitland road, at Suitland, Md.

Several District companies helped Marlboro firemen fight the blaze, which was visible for miles around as lumber supplies and the two-story structure burned to the ground.

4 Youths Bound Over In Taxicab Robberies

Charged with taxicab hold-ups, four youths were held to the grand jury when arraigned in Police Court yesterday. Their bonds aggregated $8,000.

They are Clarence E. Lewis, 19, held for one robbery; Cardwell Wells, 20, charged with one robbery and one attempted robbery; James F. Gibbs, 21, two robberies, and John A. Marshall, 23, one robbery and one attempted robbery.

D. C. Jews to Pick Two Delegates for National Meeting

Delegates from Washington to the American Jewish Congress will be chosen in two days and one night of balloting ending tomorrow, Bernard Danzansky, president of the Washington Council, said last night. Polls were opened last night at the Jewish Community Center, Ezras Israel Synagogue and at the temporary quarters at 4036 Georgia avenue northwest of the Beth Sholom Synagogue.

Two delegates and two alternates will be chosen from eight candidates who qualified at a meeting of the local council May 30. They are Danzzansky, Rabbi Israel Breslau, Paul Himmelfarb, Mrs. Lawrence Koenigsberger, Zalman Henkin, Mrs. Sidney Wiseman, Hyman Goldman and the Rev. Louis Novick.

The election committee, of which Milton Leinman is chairman, includes A. L. Schiller, Nathan Tash, I. Kartzenel, Mrs. Samuel Bugatch, K. Berman, Miss Betty Rabenovets, Miss Libbie Lewis, E. Stolar, Mrs. Max Cayton, Kassel Keren and Morris Garfinkle. Mrs. Wiseman is in charge of vote registration books.

CORRECTION

In Our Friday Ad There Appeared

Campbell's Tomato Juice 4 cans 19

and It Should Have Been

Campbell's Tomato SOUP 4 cans 19

100% Union GO

STREAMLINE

6831 WISCONSIN AVE.

"THE SAVE WAY"

OPEN NIGHTS BETHESDA, MD. PARKING

Lafayette BED SHOP

1947 R I AVE N.W.

New WHITE CLOUD MATTRESSES

FINE FURNITURE

The Hecht Co.

F Street at 7th — NAtional 5100

SCHOOL'S OUT . . . LET'S PLAY!

SALE!

Boys' and Younger Men's

1.95 and 2.49 Woven

Wash Slacks

1.39

Here's the perfect slack for his summer sports or vacation. Made of guaranteed sanforized, woven cord fabrics and reinforced at all points of strain for longer wear. Pleated fronts and deep, roomy pockets. Many with self-belts. They will not shrink or fade. Get two or three pairs at this price. 12 to 20.

Varsity Shop, Second Floor—The Hecht Co.

Good at Figures!

JANTZEN

Swim Suits

4.95 5.95 6.95

IN KAVA KNIT WORSTED and LASTEX WISP-O-WEIGHT

Good at—and FOR figures are the amazing new Jantzens that are miracles of comfort—and yet how they control your figure, like a fine foundation! They dry in a jiffy and are just as handsome in the water as on the sand! You'll revel in the 1938 styles—in Bahama blue, aqua, Rio red, sun gold, dusty pink! Sizes 32 to 40.

Third Floor—Beach Shop—The Hecht Co.

THE HECHT CO.

Four Floors AIR-CONDITIONED!